Established 1882
ourger's
ROADWAY EIGHTH
ND—HILL STREETS
168—HOME 10063

nuary Sale of
ENS!

portant feature of pattern sale

e Cloths, $9.00
e Cloths, $10.50
e Cloths, $12.00
re extraordinary in quality and
d rose, arabesque, grapevine and
enhair, and chrysanthemum and

apkins, to match, $9.50 doz.
70 inch at $3.50
88-inch at $4.50
of excellent quality—imported
em so low. In strikingly pretty
h.
ch, 22x22-in., $4.00 dozen.
sk, $1.25 yard
ed qualities—yes, you'd expect
d. 70 inches wide; eight pretty
Floor—Today)

HEAT YOUR HOME
Furnace and Installation complete in
DIAMOND GAS FLOOR FURNACE
621 SO. HILL ST. Phone Fitzg.
Bet. 7th St. and L. A. Gas Co.

protec-
venience
de coffee
s packed
ins and

's Pure
rade
your guar-
quality of
It is your
the coffee
your palate
flavor will
same.
ur grocer for
s no alter-
e you New-
knows.
u Try It

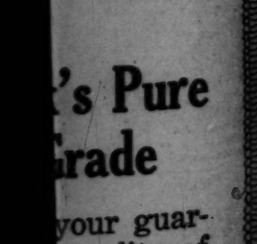

Morning Glory

The Times

"Sail on, sail on, sail on and on, and on."

1781 1917

LOS ANGELES

In Three Parts—24 Pages
PART 1—TELEGRAPH SHEET—12 PAGES

Liberty Under Law — Equal Rights — True Industrial Freedom

TUESDAY MORNING, JANUARY 25, 1917.

PRICE 2½ CENTS | Delivered to Subscribers | On Streets and News Stands, 2 Cents. At All Hotels and on Railway Trains, 5c.

MOVE TO LICENSE "JOURNALISTS."

Who the Move is not Directed at the "Gent" Who Wrote this Head.

[DIRECT WIRE—EXCLUSIVE DISPATCH.]

HARTFORD (Ct.) Jan. 24. A bill was introduced in the legislature today providing for examination and licensing of journalists by a commission of five to be appointed by the governor. Under the provisions to ensure a licensed news editor on daily and weekly papers in the State would be required to have at least six years' experience. A license would cost $10, and would be subject to suspension.

DELEGATES FROM CALIFORNIA.

[DIRECT WIRE—EXCLUSIVE DISPATCH.]

PITTSBURGH (Pa.) Jan. 24.—Delegates to represent billions of capital and employ millions of toilers are gathering here for the fourth annual foreign trade convention, which will convene tomorrow under the presidency of James A. Farrell, president of the United States Steel Corporation. Delegates came in today from India, Persia, Brazil, Europe and the Pacific Coast. A special train, carrying the California delegation, will be here shortly afternoon, having left Chicago at noon today. The convention will open tomorrow morning and will adjourn Thursday night.

RECENT ELECTED.

Miss Chosen Head of the Soldier Foundation.

[BY A. P. NIGHT WIRE.]

NEW YORK, Jan. 24.—Dr. St. Vincent, head of the University of Minnesota, was elected president of the Rockefeller Foundation at the annual meeting here today. John D. Rockefeller, Jr., president, was elected to fill the vacated position of chairman of the board of trustees. Dr. Vincent is to serve until 1920 and will take office May 1.

Charles E. Hughes, Julius Rosenwald of Chicago, and Dr. Wallace Buttrick, secretary of the general education board, were elected trustees. Dr. Vincent, Edwin R. Embree, assistant secretary of the foundation, was elected secretary of the Foundation.

Marine.

WARSHIPS SIGHTED.

Allies on the Alert for the Raider.

Reports of More Vessels Sunk by Mines or Submarines Reach London.

British Destroyer Lost and Another Damaged in the North Sea Fight.

[BY A. P. NIGHT WIRE.]

NEW YORK, Jan. 24.—Five war vessels, running without lights and believed to have been British and French cruisers, were sighted thirty miles off the mouth of Chesapeake Bay Monday night by officers of the American steamship Mooremack, which arrived here from Cuba today.

SHIPS SUNK.

[BY ATLANTIC CABLE AND A. P.]

LONDON, Jan. 24, 1:30 p.m.—Lloyd's Shipping Agency announces the sinking of the Dutch steamer Salland, of 2232 tons gross, and the British steamer Treameadow, of 2325 tons gross. The crews were landed.

The sinking of the Dutch steamer Zeta, of 3053 tons gross, and the British steamer Neuquen, of 3582 tons gross, is also announced by Lloyd's.

The crew of the sunken fishing boat Ethel, says another Lloyd's announcement, landed after seventeen hours at sea in open boats during zero weather, the whole crew suffering from exposure and exhaustion.

BRITISH DESTROYER LOST.

[BY ATLANTIC CABLE AND A. P.]

BERLIN, Jan. 24 (via London, 12:06 p.m.)—One British destroyer was sunk and another was observed to be in a sinking condition in the North Sea, naval engagement, the Admiralty announces. One German

(Continued on Third Page.)

SPECIAL PLACES FOR HUMPBACKS.

Move to Promote Efficiency is Reported from Chicago.

[DIRECT WIRE—EXCLUSIVE DISPATCH.]

CHICAGO BUREAU OF THE TIMES, Jan. 24.—A place has been found in the industrial scheme for the humpback. The "Sewell-Clapp Envelope Company, No. 23 North Des Plaines street, inserted an advertisement in a newspaper today for three strong humpbacks between the ages of 20 and 40. "It is a move to promote efficiency," explained C. L. Clapp. "They are good workers on plunger envelope machines. In the daytime we use girls. Recently we decided to work a night shift and did not think it advisable to hire girls for night work. We have found humpbacks particularly adept at delicate work."

Division.

MRS. WILSON'S CLUB IN BITTER FIGHT.

LEADING WASHINGTON WOMEN OBJECT TO NURSE.

Capital's Oldest and Most Fashionable Organization Votes that Profession Should not be Bar to Membership but Issue is not Yet Settled.

[BY DIRECT WIRE—EXCLUSIVE DISPATCH.]

WASHINGTON BUREAU OF THE TIMES, Jan. 24.—The Washington Club, the capital's oldest and most fashionable organization of women, is split over the question whether a trained nurse shall be admitted to membership.

The club is composed of about 800 of the leading women of the city. Before her marriage to the President Mrs. Wilson was an active member. Its roster bears virtually every name that has stood for fashion, wealth, or breeding in the District of Columbia.

But when Mrs. J. Holdsworth Gordon nominated for membership Miss Lucy Minnigerode, superintendent of nurses at Columbia Hospital, a battle was on. After long consideration Mrs. Gordon withdrew the name of the nurse. But Mrs. Minnigerode's name had been seconded by Mrs. William F. Sheard.

She appealed to the rank and file, with the result that a resolution was adopted saying the profession of nurse should not bar one from membership. Of course, this does not elect Miss Minnigerode, but her friends are to fight the thing out, and a bitter struggle is promised.

Equality.

AN ASTOR HOSTESS TO THE EAST SIDE.

WOULD AMERICANIZE NEW YORK'S ALIEN POPULATION.

Wealthy Society Women Touch Elbows with Dwellers in Foreign Quarter as Campaign for Social Service is Furthered at Fifth-avenue Mansion.

[BY A. P. NIGHT WIRE.]

NEW YORK, Jan. 24.—Mrs. Vincent Astor's plan to Americanize New York's alien population took concrete form today at a luncheon given in her Fifth avenue home, once the scene of this city's most brilliant social functions under the leadership of Mrs. John Jacob Astor, to three score residents of the East Side, at which wealthy society women touched elbows with those dwelling in less pretentious quarters.

Representatives of social settlements of all denominations attended the luncheon, all intent on aiding Mrs. Astor in furthering the movement to make good citizens of rich and poor alike.

"We need here in this great city a neighborhood spirit," Mrs. Astor said in telling of her plans. "A spirit which will bring Fifth avenue and First avenue together and which will make us acquainted with the homes and needs of each other as neighbors and friends, not as charity workers.

"We are striving for two things: To make service, not charity, our watchword, and to have on call at all times residents who will render personal service to others in the neighborhood as it is needed."

BALTIMORE "SUN" RAISES ITS PRICE.

[BY A. P. NIGHT WIRE.]

BALTIMORE, Jan. 24.—An announcement was made tonight by the Baltimore Sun that, owing to the increased cost of paper and other materials, the combination of Suns, six morning, six evening and the Sunday Sun, at the rate of thirteen issues for 10 cents a week, after February 1 will be 13 cents a week.

MRS. MATTERS APPEALS.

[BY A. P. NIGHT WIRE.]

CHICAGO, Jan. 24.—An appeal to the United States Supreme Court was granted today to Mrs. Anna Doily Ledgerwood Matters from the ruling of Federal Judge Landis, who decided that Margaret Ryan, a Canadian girl, was the mother of Baby Irene, the infant claimed by Mrs. Matters as her own and over possession of which there was a sharp contest six months ago.

Safety First.

PROTECTION OF ALIENS.

Wilson to "Appeal" to Carranza.

Fate of Foreigners in Zone to be Evacuated Causes Much Worry.

Continued Mobilization of the Villa Forces Grave Concern in Washington.

[BY A. P. NIGHT WIRE.]

WASHINGTON, Jan. 24.—Coincident with the withdrawal of Gen. Pershing's force from Mexico an urgent appeal probably will be sent by the United States to Carranza to make every possible effort to protect foreigners in the district that has been occupied by American troops for the past ten months.

Fear is felt particularly for the safety of the many Chinese who have been purveyors of supplies to the Americans. It was said at the State Department today that if the Chinese considered themselves in danger and chose to cross into the United States no objection would be made in spite of the act excluding them. They will not be given freedom to move at will in American territory, but will have the right of asylum so long as it appears to be dangerous for them to return to Mexico.

VILLA MOBILIZING.

The administration is manifesting much interest in the continued mobilization of Villa forces at strategic points in the north and considerable speculation was aroused by a report today that the rebels had cut the railroad south of Chihuahua. Such interruption of traffic if continued will interfere materially, it is felt, with movement of the de facto government forces that are expected to garrison the district now held by Pershing.

Information reached here today that diplomatic agents of both Great Britain and France in Mexico had protested formally against the recent seizure of the metallic reserve of the National Bank and the Bank of London and Mexico. The American government made representations some time ago, but a new inquiry as to the facts probably will be made and if it is shown any American were interested either as stockholders or as depositors a further communication may be addressed to Carranza's government.

NO LOANS.

A representative of the powerful banking house in New York said here today that the attitude taken by Carranza towards these banks has removed any remaining possibility that the de facto government might be able to borrow money in New York.

No further advices were received today regarding the fate of the two priests being held in Zacatecas on the charge of conspiracy.

EL VALLE ABANDONED AS AMERICAN OUTPOST.

[BY A. P. NIGHT WIRE.]

EL PASO, Jan. 24.—Ojo Federico, eighty miles north of Colonia Dublan, Chihuahua, will be the temporary field headquarters of the American punitive expedition, during the withdrawal operations, it was learned here today. After retirement of the American troops, Maj.-Gen. Pershing and his staff will proceed to the border at Columbus, N. M., in the rear of the expeditionary column.

El Valle (San Buena Ventura) was permanently abandoned as an outpost of the American expedition at dawn today when the Fifth United States Cavalry, which had been acting as a rear guard for this preliminary withdrawal movement, started northward toward Colonia Dublan. Before leaving the cavalrymen assisted the signal corps company to dismantle the outpost headquarters, after which the building was wrecked.

The Thirteenth Cavalry, the Sixth and the Sixteenth regiments, which were encamped at El Valle, left there Sunday morning for Colonia Dublan and were reported to have arrived there, together with the Charcos command, yesterday.

DRUNK MORE WHISKY THAN WE EVER DID.

[BY A. P. NIGHT WIRE.]

WASHINGTON, Jan. 24.—The amount of whisky consumed by the American people in 1916 apparently was greater than in any previous year since 1909, according to tax returns to the Treasury Department compiled today, and the amount of revenue collected by the government on whisky, beer and cigarettes during the year was the greatest on record.

Officials believe a portion of the increased tax returns, nearly $24,000,000 more than in 1915, is attributable to the fact that the government is at present collecting taxes on all whisky produced in the country, whereas because of extensive frauds, such was not the case a few years ago.

NO MORE FOR PERSHING.

[BY A. P. DAY WIRE.]

WASHINGTON, Jan. 24.—No more supplies will be sent to Gen. Pershing from the United States. No orders have been issued by the War Department to Gen. Pershing to withdraw and no specific time has been set. The present movement from El Valle is on Gen. Pershing's own initiative and is based on his knowledge that the troops will not remain long in Mexico.

DOUSE THE GLIM TO SAVE DEER.

Many Animals Reported Killed on the Railway Tracks.

[DIRECT WIRE—EXCLUSIVE DISPATCH.]

SAN FRANCISCO BUREAU OF THE TIMES, Jan. 24.—In order to help protect the deer from slaughter at night on railroad tracks, the Southern Pacific company has issued orders to locomotive engineers at the urgent request of the State Game Commission, to momentarily turn out the electric headlights so that the deer, freed from the paralyzing glare, can jump to safety. Half a dozen deer carcasses on as many locomotive cowcatchers of fast passenger trains on the Sierra Nevada and Siskiyou Mountains have been found during the past month. The putting out of the headlight must be but momentarily and the practice must not be resorted to approaching public road crossings or wherever it will jeopardize the safety of train movement.

Significant.

SENATORS SECRETLY TALK WITH WILSON.

FOREIGN RELATIONS COMMITTEEMEN AT WHITE HOUSE.

Five Democratic Leaders Refuse Flatly to Divulge Matters Discussed at Conference but Cummins Resolution is Believed to Have been Uppermost.

[BY A. P. NIGHT WIRE.]

WASHINGTON, Jan. 24.—Five Democratic leaders of the Senate, three of them members of the Foreign Relations Committee, had a long conference with President Wilson at the White House tonight. Afterward all of them refused flatly to talk.

In the conference were Chairman Stone and Senators Pomerene and Saulsbury of the Foreign Relations Committee, and Senators Walsh and Hoke Smith. The President is much interested in the efforts of Senator Cummins and other Republicans to force an open debate on his peace address, and in some quarters it was believed that it was in this connection that the Senators were called to the White House.

Determined opposition was revealed by administration leaders in the Senate today to Senator Cummins's proposal to set aside next week for free discussion of President Wilson's world peace address. Led by Senator Stone, chairman of the Foreign Relations Committee, the Democrats stood against the Cummins resolution, maintaining that, with the press of legislative business such a discussion at this time would make necessary an extra session of Congress.

For nearly two hours the resolution was the subject of debate, during which the views on world peace set forth in the President's address were alluded to only incidentally. At the outset Senator Stone moved that the resolution be referred to the Foreign Relations Committee; later Senator Norris moved to amend motion by adding instructions that the committee make a report within ten days. Finally the resolution went to the Senate calendar without action, and it will require affirmative action before it can be placed before the Senate for a vote.

Senator Cummins insisted tonight on pressing the matter at every opportunity, and as a motion to take it up is debatable, it can precipitate discussion during the first hour of the Senate's session every day unless parliamentary expedients are adopted to prevent.

In urging his resolution Senator Cummins declared that the President's proposals, right or wrong, were the most important ever made by a Chief Executive of the United States, and that the Senate owed a duty to the country to discuss them and to advise the President in the matter.

"If ever there was a time," he said, "when duty commanded that we give to the world and the country the honest convictions of the Senate upon proposals that affect the integrity of the nation, the peace of the world, and the happiness of mankind, it is now."

Senator Stone insisted that any discussion in the Senate was bound to be two-sided and not of a character to enlighten the President or guide his footsteps.

BRITAIN TO RESTRICT OUTPUT OF BEER.

[BY ATLANTIC CABLE AND A. P.]

LONDON, Jan. 24, 7:40 p.m.—In order to reduce the consumption of foodstuffs by breweries, Baron Devonport, the food controller, has decided that the quantity of beer to be brewed for the year beginning April 1 shall be restricted to 70 per cent. of the output of the previous year. This means that only 18,000,000 barrels of beer will be produced, about half the output of the year preceding the war.

BIG DREADNAUGHT TO BE LAUNCHED.

[BY A. P. NIGHT WIRE.]

NEWPORT NEWS (Va.) Jan. 24.—The 32,000-ton dreadnaught Mississippi will be launched here tomorrow with ceremonies in which Secretary Daniels and ranking naval officials will take part. The big fighting craft is 624 feet long, and will carry a main battery of thirty-four guns. The vessel's hull has cost about $5,000,000 to construct, and as much more is to be spent for armor, armament and machinery.

Suffering.

BLIZZARD IN PARIS.

Coal Famine in the Dead of Winter.

Half-frozen Men Parading the Streets in Protest, but Police are Passive.

Similar Tragic Conditions in the Central Powers may Hasten Peace.

[BY ATLANTIC CABLE AND DIRECT WIRE—EXCLUSIVE DISPATCH.]

PARIS, Jan. 24.—The coldest weather Paris has experienced in three winters of war has come just when the lack of coal is most acute, due largely to the swollen condition of the Seine.

Yesterday witnessed the first demonstration for coal. Workers having no coal in their homes paraded through the city passing Place de l'Opera. The police were passive as the paraders were orderly. Minister Claveille of Public Works ordered increased supplies of coal delivered to the city commencing today, drawing on the reserve supply, if the receipts do not exceed the normal. Responding to demand of various Deputies, Minister Harriot of Transportation announced he would answer all questions concerning means taken to bring coal to Paris at the Chamber of Deputies on Friday.

The Paris Midi today asserts "the coal crisis appeared yesterday as serious as the ministerial crisis. Perhaps it will appear more so tomorrow. Really, however, the causes why we lack coal have little connection with Ministers."

BUYING FROM ENGLAND.

[BY A. P. NIGHT WIRE.]

NEW YORK, Jan. 24.—Having lost half of her coal-producing resources to the Germans, France is now paying England many times as much as before the war for import coal, and is taking a greatly-increased amount, according to the American Industrial Commission, which was sent to France by the American Manufacturers' Export Association. The third installment of the commission's report was issued here today. Placing French production at 40,000,000 tons in 1913 and at only 20,000,000 in 1915, the report states that "this decline is due to the occupation of the northern coal mine regions by the Germans."

THE COAL CRISIS.

[BY ATLANTIC CABLE AND A. P.]

BERNE (Via Paris) Jan. 24, 4:55 a.m.—The coal crisis, arising from the decision of Germany to abrogate the convention in regard to imports, is increasing in gravity daily in Switzerland. The political department has decided to take a census of all stocks of fuel, and any concealment will be punished by imprisonment and a fine of 20,000 francs.

The Federal Council has authorized the gas plants to fix the amount of gas each consumer may burn daily and the iron and steel trade will henceforth be under the supervision of the political department.

A Berne dispatch, under date of January 21, said that considerable excitement had been caused throughout Switzerland by a German measure prohibiting all importations. The dispatch said that the Swiss government would protest to Berlin, as the entire economic situation of the country was affected.

GERMAN FOOD FAMINE.

[BY ATLANTIC CABLE AND A. P.]

BERLIN, Jan. 23 (via London, Jan. 24, 5:30 a.m.)—The Advisory Committee of the War Food Bureau has concluded a two-day session devoted to a general review of the food situation. A detailed statement in regard to conditions throughout the empire was made by Adolph Batocki, president of the Food Regulation Board.

Herr Batocki said the chief difficulty lay in the shortage of the potato crops, enhanced by transportation troubles. He said although the grain crops had been better than in 1915, the total nutritive value of the grain and potatoes together was less and economical feeding was necessary to carry the population to the end of the crop year. Considerable supplies were available in Rumania, according to Herr Batocki, but shipments could not be made in quantities needed, and hence the actual supplies were short and rigid organization of distribution was necessary.

Herr Batocki complained that the situation was aggravated by the richer people buying underhanded at fancy prices what they wanted and thus thwarting work of the food office. He explained the distilling of brandy from grain and potatoes had been prohibited since the beginning of the present crop year, and that allotments of barley to the brewers were hardly more than enough to produce beer for the army and laborers.

The committee was told that the milk shortage is due to the inadequate supply of feed for cattle. Herr Batocki assured the committee that, through economies now enforced, the grain supply will certainly reach until the new crop. The War Office is trying to supply the farmers with the needed laborers, material and work animals.

AUSTRIA NEAR BANKRUPTCY.

[BY ATLANTIC CABLE AND A. P.]

PARIS, Jan. 24, 5 a.m.—Austria has decided on an extraordinary measure to stave off "imminent bankruptcy," according to the Petit Journal's Geneva correspondent. The correspondent says that a decree is about to be submitted to the Emperor whereby a fourth part of the real and personal property of all the subjects and inhabitants of the empire is to become the property of

(Continued on Second Page.)

To govern the Greeks.

According to reports from Rome, King Constantine of Greece and brother-in-law to the German Kaiser, is to be deposed and that the Entente Allies have offered the throne to the Duke of Aosta, cousin of the King of Italy and brother to the Duke of the Abruzzi. It is said the Duke has the proposal under consideration and that the Entente's choice has the approval of the Venizelist party, which has revolted against Constantine and set up at Saloniki an independent government, which has been cherished by the Entente. The Duke is 52 years old and possesses great wealth, and the Duchess of Aosta is the youngest sister of the former Queen of Portugal and the Bourbon-Orleans pretender to the throne of France. She acted as a Red Cross nurse in the Turco-Italian war.

Sinews of War.

ENGLAND CARRYING THE FINANCIAL HOD.

BRITISH FINANCIAL CONDITIONS ARE OUTLINED.

Sir Felix Schuster Says Adverse Balance of Trade is Staggering and Constitutes One of the Empire's Most Serious and Urgent Questions—Recommendations.

[BY ATLANTIC CABLE AND A. P.]

LONDON, Jan. 24, 4:06 p.m.—Sir Felix Schuster, speaking today at the annual meeting of the Union of London and Smith Bank, Limited, of which he is governor, discussed the British financial condition. Regarding operations in the United States Sir Felix said:

"In addition to loans it has been estimated that £350,000,000 of American securities have been sold, but it is impossible to speak with certainty of the figures, which, however, are very large. . . .

"It must be remembered we are financing not only our own, but our allies' requirements, and that the whole burden falls on our exchange.

"The country's foreign trade has maintained itself remarkably well, but the adverse balance of trade is staggering and constitutes one of the most serious and most urgent questions, which may entail considerable sacrifices on the part of the community. It is a factor which threatens the whole economic position of the country and can be rectified only by a serious reduction of our imports and by the elimination of everything not essential. After the war all efforts must be directed to developing our industries to enable them to compete successfully in all markets of the world.

"Our economic position will be assisted by loans which are now making to the Allies and these, in a great measure, take the place of the foreign securities sold and should in a short time enable us to redeem the foreign indebtedness incurred. . . .

"Although the short term paper with which we have financed the war largely in the past, is somewhat dangerous and must not be carried to excess, it must be remembered that the treasury bill is an instrument particularly suited to our methods of finance, replacing to a large extent the commercial bill which has disappeared owing to the war."

"Time."

CLAMORING FOR PEACE.

But All Differ on the Means.

Bonar Law Insists that First "German Machine" Must be Smashed.

French Soldiers to Write Wilson that Victory is Essential to Them All.

[BY ATLANTIC CABLE AND A. P.]

LONDON, Jan. 24, 3:45 p.m.—A. Bonar Law, Chancellor of the Exchequer and member of the British War Council, declared in a speech at Bristol today that President Wilson's peace aims were shared by the Entente Allies, but that under the circumstances other means must be taken to obtain peace and that it was impossible to consent to a peace that leaves Germany's military machine unbroken.

Mr. Bonar Law declared that as President Wilson's purpose to achieve peace at present and in the future also was the aim of the Entente, therefore the President's proposal should not be regarded as Utopian. But, he continued, in view of Germany's manner of conducting the war and also of the fact that the neutral nations failed to protest against her methods, other steps than those outlined by the President were necessary to obtain peace.

"The end of the war is peace," said Mr. Bonar Law. "The Germans made us what they have called an offer of peace. It received from the Allied governments the reply which it deserved—the only possible reply.

"Most of you, however, I presume, read the speech by President Wilson which appeared in yesterday's papers. It is a frank speech and it is right that any member of one of the Allied governments refers to it should speak with equal frankness. It is impossible that he and we can look on it from the same point of view.

"The head of a great neutral power, whatever his private views may be—and I know as little as any of you what they are—must adopt a neutral attitude. America is very far removed from the horrors of this war. We are in the midst of them. America is neutral; we are not neutral. We believe that the essence of this conflict is a question which is as old as time—the difference between right and wrong. We believe, we know, that this war is a war of naked aggression, that crimes which have accompanied the conduct of the war are small in comparison with the initial crime of plunging the world into war by cold-blooded calculation because those responsible thought it would pay.

"President Wilson's speech had this aim, to gain peace now and secure peace for the future. That is our aim and our only aim. He hoped to secure this by a league of peace and he not only spoke in favor of such a league, but he is trying to induce the American Senate to take the steps necessary to give effect to it. It would not be right to regard this proposal as something altogether Utopian.

"You know that almost up to our own day duelling continued, and, just as the settling of private disputes by the sword has now become unthinkable, so, I think, we may hope that the time will come when all the nations of the world will play the part which Cromwell described as his life work—to act as constable and keep peace.

"But this whole subject is not an abstract question for the future. It is a question of life and death now. In judging whether that result can be secured by his methods it is impossible for us to forget the past. For generations humane men, men of good will among all nations, have striven by The Hague convention, by peace conferences and by all other means, to make war impossible, or at least to mitigate the horrors of war. When war comes, by what means can these barriers built up against barbarism be made effective? They cannot be preserved by the belligerents if any of them choose to ignore them. It is only from neutral states that effective sanction can be given to them.

"What happened? At the very outbreak of the war the Germans swept aside every one of these barriers. They tore up treaties which they themselves solemnly signed. They strewed mines in the open seas. They committed every atrocity on sea and land against The Hague convention and which they themselves had signed. They made war on women and children. They destroyed neutrals as ruthlessly as they did their enemies. They are at this moment driving the population of conquered territory into slavery, and, worse even than that, they are making some of the subjects of their enemies take up arms against their own country.

"All this has been done and no neutral power has been able to stop it. No neutral power, indeed, has made any protest against it. We must then take other means to secure the future peace of the world.

"We have rejected the German offer to enter into negotiations not from a spirit of vindictiveness or a desire for revenge, but because peace now would mean a peace based on victory. It would be a peace which would leave the military machine unbroken, with the halo of success surrounding it. It would leave the control of that machine in the hands of the same men who for a generation prepared for war, who would make the same preparation again

(Continued on Second Page.)

WORLD'S NEWS IN TODAY'S TIMES.

Foremost Events of Yesterday: (1) Bonar Law's ... (2) The Coal Famine and Blizzard in Paris. ...xico. (4) Congress. (5) The Peace Movement. ...Mooney Trial. (7) Japan.

INDEX.

...Warships Seek Raider.
...Losses Total Millions.
...on Job at the Capitol.
...ings Along Pacific Slope.
...Flat Swept by Fire.
...War for Freight Tie-up.
...from Southland Counties.
...Report: City in Brief.

...Safeguard the Investor.
...Blocks Hurry-up Plan.
...City for Storm Damage.
...Pen Points: Verse.
...Protests Assure Tunnel.
...Affairs: At the Theaters.
...Service: City Hall: Courts.
...Fall in Track Meet.
...Would Join Tigers.
...Stocks and Bonds.
...and Citrus Markets.

SUMMARY.

CITY. Clear. Wind at 5 ...; velocity, 7 miles. Ther...highest, 64 deg.; lowest, 43 ...; Fair Thursday; frost ...leaves in places.

CITY. Coincidentally with ...of the Supreme Council ...of the Fraternal Brotherhood, ...is introduced to prevent ...of funds in insurance ...

...bride of a wealthy ...and mining man ...get a job in a drug store ...and started suit for divorce. ...of the oldest Episcopal ...Los Angeles is to be sold ...synagogue. ...New York psychologist is ...here to trace a huge dia... ...disappeared at a big ...at the Ritz-Carlton ...who helped to found the ...and died at her home here.

...CALIFORNIA. San ...who were lost in ...plan to have had writ... ...to make the trip. ...living in Pasadena, ...boat for the Lamanda ...

...meeting of the Lima Bean ...proves to be an ...

...GLORY. Eleven Assem... ...ordered to be bound by ...

...shot by the San Fran... ...Day bomb give ...to know trial. ...prohibition bills in... ...Legislature.

It is a mistake to jump at the wrong conclusion that all, or the more important news is to be found on the first page. Consult the Index and the Summary, then read the entire issue and get all the news of the day.

Germans Admit the Loss of Two Million Men on All Fronts Since the War Began

Official Reports.

SEVEN MILLION LEFT TO KEEP UP THE FIGHT.

Central Powers Say They can Continue the Struggle for Several Years.

[BY WIRELESS AND A. P.]

BERLIN, Jan. 14 (via Sayville.)—Estimating the total German losses in the war at about 2,000,000, the National Zeitung of Berlin says that there are available sufficient forces to carry on the war for several years more. The newspaper gives available figures of casualties and continues:

"If the total losses are calculated at about 2,000,000, the German reserves would still number 7,000,000 out of the 9,000,000 with which the war was begun. On the other hand, large numbers of young men have reached the age of military service during the war. According to a conservative calculation, Germany has had in this way an addition of 1,500,000 to her forces."

BATTLE ON SKIS.

[BY ATLANTIC CABLE AND A. P.]

ROME (via London, Jan. 24, 4:45 p.m.)—Austrian soldiers wearing skis made an attack on the Italians Monday night, but were repulsed, the War Office announced today in a statement which continued:

"Last night the enemy launched a counter-attack against intrenchments we had retaken southeast of Gorizia, but was driven off."

BULGARIANS SURPRISED.

[BY ATLANTIC CABLE AND A. P.]

PETROGRAD (via London) Jan. 24, 2:25 p.m. (British Admiralty per Wireless Press.)—A Bulgarian detachment crossing a branch of the Danube opposite Tultcha was surprised by Russian troops and destroyed, the War Office announced today. Prisoners to the number of 837 and four machine guns were taken.

German troops in the Riga region have succeeded by repeated attacks in strong force in pressing back the Russian lines about a mile and a half between the Tirul swamp and the River Aa and east of Kalnzem, the War Office announced today.

ITALIAN TRENCH TAKEN.

[BY WIRELESS AND A. P.]

BERLIN, Jan. 24 (via Sayville.)—An Italian trench, with 137 prisoners and three machine guns, was captured by Austrian riflemen in the operations in the Gorizia area, Austrian headquarters announced in its report of January 22.

Capture by German forces of 1500 Russian prisoners, as well as considerable ground near the River Aa, at the northern end of the Russo-German front, was announced by the War Office tonight. The statement says:

"In attacks on both sides of the River Aa German troops captured from the Russians considerable terrain. Thus far 1500 prisoners have been brought in."

TEUTONIC WITHDRAWAL.

A withdrawal of Teutonic forces in the region along the Danube north of Tultcha is announced in today's army headquarters statement, which reads:

"During the severe cold prevailing there have been only local lively artillery and advance guard engagements.

"The north bank of the southern arm north of Tultcha has again been abandoned."

Six Entente aeroplanes were shot down yesterday on the western front, the War Office announces. The official report from the Franco-Belgian war theater is as follows:

"The weather was frosty and exceptionally bright yesterday. Over most of the front the fighting was moderately active. Aviators took advantage of favorable conditions for observation. In the course of numerous aerial engagements and as a result of our defensive fire the enemy lost six aeroplanes."

Renewed fighting has broken out in the Riga region on the Russian front, the War Office announced today. The result of the engagements has been favorable to the Germans, says the official statement, which reads:

"Eastern front—Front of Prince Leopold: On both sides of the River Aa and south of Riga engagements developed which took a course favorable to us."

THE FRENCH COMMUNIQUE.

[BY ATLANTIC CABLE AND A. P.]

PARIS, Jan. 24.—The official War Office communication tonight read:

"Our artillery destructively shelled the enemy trenches in the region of Moulin-Bous-Touvent and northwest of Hill 304. The artillery fighting was quite violent in the sector of the Bois Caurieres.

"Two surprise attacks directed by the Germans, one against our lines in the sector of Missey, east of Soissons, the other at Eparges, failed. We took some prisoners. There was an intermittent cannonade on the rest of the front.

"A German aeroplane was brought down in our lines today in the neighborhood of Vauxoere (Aisne.")

Belgian communication:

"Very lively artillery actions on both sides took place near Dixmude, Steenstraete and Het-Sas. The Belgian batteries successfully bombarded the enemy positions northeast of Boesinghe.

"Eastern theater: A heavy snowfall has occurred at numerous points along the front. Artillery fighting has continued to be spirited, especially in front of the Italian troops and in the region of Gievgeli.

A Russian action took place in the region of Stravina, which permitted them to take prisoners. A Turkish reconnaissance was stopped near Kakaraska."

BRITISH REPORT ON OPERATIONS.

[BY ATLANTIC CABLE AND A. P.]

LONDON, Jan. 24, 11:25 p.m.—Tonight's official report from British headquarters in France reads:

"An enemy raid attempted against our trenches southwest of Loos early this morning was beaten off without difficulty. A number of dead and wounded Germans were left in our hands; our casualties were very slight. Another hostile party was caught under our fire last night south of Hullach and driven back with loss.

"Enemy trenches were successfully entered by us during the night southeast of Ypres.

"There has been some artillery activity during the day north of the Somme and in the neighborhood of Armentieres and Ypres. Southeast of Souchez enemy trenches and works were bombarded by us with good results.

"Very considerable aerial activity took place yesterday on both sides. In the course of the day one of our machines was brought down damaged. Another two of our machines are missing."

Rejected.

OUR SHELL CONTRACT IS BARRED BY BRITAIN.

[BY ATLANTIC CABLE AND A. P.]

LONDON, Jan. 24.—The British government has refused permission to the Hadfields, Ltd., to proceed with work on the contract for shells for the American Navy "so long as the exigencies of war continue."

The announcement is made in the form of an official notice by Dr. Christopher Addison, the Minister of Munitions, in which attention is called to the fact that the entire steel output is under his control.

AWARD OF CONTRACTS.

[BY A. P. NIGHT WIRE.]

WASHINGTON, Jan. 24.—Contracts were awarded Hatfields, Ltd., for $3,141,000 of 14-inch and 16-inch armor-piercing shells at about $200 apiece less than the lowest American bid. As these shells are for reserve ammunition, it is possible that no further efforts to let contracts for them will be made pending construction of the government projectile factory already authorized.

Secretary Daniels had not received tonight official notice that the British government had declined to permit Hadfields to fill its contracts.

"I will wait until I get official announcement," he said when asked what alternative presented itself. The Secretary pointed out that the department now has available $1,500,000 for a government projectile factory. Plans are being completed, and it already has been determined to locate the factory with the armor plant, for which a site is still to be selected. It will take about a year to complete it.

THE SUPREMACY OF "THE TIMES"

It's Lead as an Advertising Medium in the Year 1916

Concurrent with other important events in Southern California, the closing of the old year marks a big lead in the volume of paid advertising printed in The Times over all its rivals.

Again, careful investors and buyers of newspaper publicity in this section of the country during the past year have demonstrated their faith in The Times by inserting more separate advertisements and more liberal space in its advertising columns than in those of any other newspaper.

The merchant who uses pages to exploit his goods and the individual who offers to sell, or wants to purchase anything, are agreed as to the certain results accruing from advertising in The Times. It is as indispensable to one as to the other, proving it to be the most efficient advertising medium in California.

The following tabulated statement indicates concisely the pre-eminence of The Times in Los Angeles:

ADVERTISING IN LOS ANGELES NEWSPAPERS FOR 1916.

	Lines.
THE TIMES	13,146,574
Second morning newspaper	9,906,288
Third morning newspaper	7,596,526
First evening newspaper	6,995,268
Second evening newspaper	6,746,082
Third evening newspaper	3,028,494

Further evidence of The Times being the logical and economical medium in reaching the masses is the fact that it continues to print more "liner" or "want" advertising than any other two newspapers on the Pacific Coast. An incomparable record, proving beyond all controversy its peerless supremacy in the advertising field.

Near Bankruptcy.

(Continued from First Page.)

the state in exchange for a kind of mortgage bond. This bond, according to the correspondent, the state binds itself to redeem when the financial situation permits.

MORE HARDSHIPS.

[BY ATLANTIC CABLE AND A. P.]

ST. GALL (Switzerland) Jan. 23, 11:40 p.m. (via Paris.)—A prohibition against the shipment of Swiss merchandise to certain Dutch companies has been issued, according to authoritative information, as the result of the discovery of a quantity of forged certificates intended to be used in shipping German goods to America. It was found that the signature of a British Consul in Holland had been forged on several occasions.

Several arrests have already been made here in connection with the affair, and the hope is expressed that the prohibition, which seriously affects Swiss commerce, will shortly be withdrawn.

ATTEMPT TO WRECK A PREMIER'S TRAIN.

[BY ATLANTIC CABLE AND A. P.]

MADRID (via Paris) Jan. 24, 5:45 p.m.—The Minister of the Interior, questioned today concerning reports in circulation that an attempt has made on the life of Count Romanones, the Spanish Premier, made the following statement:

"As the Premier was coming from Seville to Madrid two railroad ties were placed on the tracks. They were cut to pieces by the wheels of the Premier's train. That was all."

SACRAMENTO MAN EXAMINED BY BRITISH.

[BY A. P. DAY WIRE.]

NEW YORK, Jan. 24.—Hayward E. Reed, a fruit grower of Sacramento, Cal., a passenger on the Holland-America liner Rnydam, which arrived today from Rotterdam, via Falmouth, was taken ashore at the latter port by British authorities and subjected to examination as to his identity. Mr. Reed said he went to Germany in November to endeavor to locate a brother-in-law, Prof. Ludwig Demateo, a naturalized American citizen. Evident belief that Mr. Reed was another man led to his examination, he said, as the British, on being convinced they were mistaken, offered an apology.

Speaking of conditions in Germany he said that reports of children starving were unfounded, as were reports that Christmas celebrations had been forbidden.

BULGARIAN REPLY TO ALLIED ANSWER.

[BY ATLANTIC CABLE AND A. P.]

LONDON, Jan. 24.—Telegraphing from Amsterdam Reuter's correspondent sends the following dispatch, received there from Sofia, concerning Bulgaria's answer to the reply of the Entente powers to the peace proposals of the Teutonic Allies:

"The Bulgarian note to the neutral powers says the form and contents of the Entente reply to the peace note of the Central Powers forbids Bulgaria to reply direct. Nevertheless, conscious of its duty toward humanity and the Bulgarian people and anxious to disclaim responsibility for a prolongation of the hostilities imposed by the common enemy, the Bulgarian government begs to explain its viewpoint to the neutral powers.

"In the course of the explanation, which leaves to the judgment of history the fixing of the original responsibility for the war, the note protests strongly against the enemy's interpretation of the motives of the Central Powers and insists on the sincerity of their peace proposals."

It declares that Bulgaria and her allies loyally attempted to put an end to the war and that it depended solely on their enemies to enter the path toward peace. Confident of their good cause, it adds, the allies (Teutonic) are compelled to continue the struggle and leave responsibility for fresh bloodshed to the enemy powers.

REICHSTAG PRESIDENT SAYS "WE WILL WIN."

[BY WIRELESS AND A. P.]

BERLIN, Jan. 24 (via Sayville.)—An extract from a message of thanks transmitted to Dr. Johannes Kaempf, president of the German Reichstag, by the presidents of the Austrian, Hungarian, Bulgarian and Turkish parliaments now visiting in Berlin, is quoted as follows by the Overseas News Agency:

"Our meeting took place at the moment when the nations of our league replied to an announcement of hostile aims of conquest with renewed and unanimous assurance of a will to win. No matter what sacrifices the coming struggle may require they will be made in noble defense against the enemy who unveil, without blushing, plans of robbery and annihilation. Free and strong, our nations stand ready to oppose every new attack. From the army and from the homes comes the same unshakable decision to fight until victory is gained.

"We know that the hearts of our nations are beating in unison with us while we announce this, but all our thoughts are turned towards our heroic sons, faithful in struggle and death. To them we send a common greeting from home."

FOR A BELGIAN INQUIRY.

[BY A. P. NIGHT WIRE.]

WASHINGTON, Jan. 24.—It was said at the State Department today that while no answer had yet been made t othe German note dated December 23 defending the German military officials in Belgium for deportations of Belgians and no answer may be called for at this stage the State Department would accept the German invitation to make an original investigation. One of the members of Ambassador Gerard's staff probably will conduct it.

BELGIAN RELIEF.

[BY A. P. NIGHT WIRE.]

WASHINGTON, Jan. 24.—The commission for relief in Belgium announces it has received during the last three days two gifts of $100,000 each cash and one of $100,000 for its special fund for extra meal daily for Belgium school children.

Important World Questions are being settled at Washington, D. C. Stop-overs permitted via WASHINGTON-SUNSET ROUTE, through New Orleans, Montgomery, Atlanta. Four nights to New York and other eastern points. Through sleeper to Washington, D. C., daily, via "SUNSET LIMITED." 606 South Spring street. F2821 or Broadway 2091.

The "Ideal" Couple Parted.

Photo of Mrs. Henry P. Perry.

The beginning of the end of the romance of society's ideal couple—Mr. and Mrs. Henry Pierrepont Perry—came when the New York Supreme Court referee, George J. Gillespie, recommended that a decree of absolute divorce be awarded to Mrs. Perry, who is a granddaughter of the late James B. Haggin.

The name of "the other woman" was not divulged at the secret hearing before the referee. Mr. Perry simply filed an answer denying the charges and the case went before a referee—the course of all divorce cases where society couples are involved.

The Perrys were married in 1905. They have been prominent for years in society and for several years occupied the Haggin mansion in Newport. They were pointed to as an ideal couple, and when rumors were rife that they had separated their friends declined to credit the talk.

The custody of the Perry children—Richard P., Jr., aged 10, and William Haggin, aged 6—has been arranged outside of court. Likewise a settlement has been reached as to alimony.

Mr. Perry is a broker, owning a seat on the Stock Exchange. The papers in the action were served on him in the exchange.

Liberal.

SIXTY MILLION DOLLARS FOR COAST DEFENSES.

[BY A. P. NIGHT WIRE.]

WASHINGTON, Jan. 24.—More than $60,000,000 for strengthening and maintaining coast defense would be provided by the fortifications bill reported favorably by the House today. New defenses for New York, including great works at Far Rockaway and batteries at Fort Michie at the eastern entrance to Long Island Sound are included.

Boston, the entrances to Delaware Bay, Chesapeake Bay, San Francisco, Puget Sound and other strategic points are provided for in the manner previously outlined to the Military Committee of Congress.

The bill appropriates $4,800,000 for purchase and maintenance of a number of squadrons of hydro-airplanes for use in connection with the seacoast defenses. Of this amount $1,200,000 is for aviation in the insular possessions.

NEW YORK HARBOR.

The New York Harbor project provided for in the bill includes the initiation of battery construction at Rockaway Beach, for which $1,000,000 is appropriated. Two 16-inch rifles, eight 16-inch mortars and four 6-inch rifles are to be placed there. There is appropriated $750,000 for the foundation work for a turret to be placed at Fort Michie at the eastern entrance to the Long Island Sound.

The coast defense airship project contemplates the maintenance of one squadron each in the Philippines and Hawaii and completion and maintenance of six reserve squadrons in Continental United States, each squadron getting an appropriation of $600,000. An appropriation also is made for emplacements for eighteen 12-inch long-range guns, which the War Department contemplates putting at Portland, Me.; Boston, Fort Hancock, Fort Delaware, Pensacola, Galveston and New Bedford.

THE NAVAL BILL.

Representative Padgett and the House subcommittee charged with framing the naval bill have completed their task, and will report to the Naval Committee Monday a measure carrying $353,000,000 for 1918.

The bill provides that if the Navy Department is unable to get satisfactory bids for construction of ships by private plants $12,000,000 more is appropriated for equipment to construct them at navy yards.

The bill raises the limit of cost of battle cruisers from $16,500,000 to $19,000,000 each, and of scout cruisers from $5,000,000 to $6,000,000 each.

SCORE OF GERMAN CREW ARE MISSING.

[BY ATLANTIC CABLE AND A. P.]

LONDON, Jan. 24, 10:10 p.m.—According to the statements of the German officers, says a Reuter dispatch from Ymuiden, twenty-three of the crew of the German torpedo boat destroyer V-69, which was badly damaged in the North Sea fight with a British flotilla, are missing. Among these are several officers.

GERARD TO INQUIRE INTO DEPORTATIONS.

[BY A. P. NIGHT WIRE.]

WASHINGTON, Jan. 24.—Ambassador Gerard at Berlin has been instructed by the State Department to accept the German government's offer to permit an investigation of conditions prevailing among Belgians deported into Germany by the military authorities in the conquered secton.

The department, it was stated officially today, has not yet been informed of how many men or what machinery will be required to make the inquiry, all this having been left discretionary with the Embassy.

GETS NINETY-NINE YEARS.

[BY A. P. NIGHT WIRE.]

GEORGETOWN (Tex.) Jan. 24.—Harry W. McBryde of Ardmore, Okla., today pleaded guilty in court here to the murder of Frank R. McLaren, a wealthy Taylor (Tex.) citizen, and was sentenced to ninety-nine years in the penitentiary.

ACCUSES BARONESS.

French Bulldog Subject of Letter by Miss Shaver.

[BY A. P. NIGHT WIRE.]

MENOMINEE (Mich.) Jan. 24.—Tokio, a pet French bulldog, and his fur-collared coat, were the subjects of one of the letters read in court here today during the trial of the suit of Miss Frank Gray Shaver against the Baroness May Van Pallandt for the recovery of $125,000 which Miss Shaver says she gave the baroness when they agreed to spend the rest of their lives as companions.

Miss Shaver told of dinner parties with the baroness in 1912 to celebrate their reconciliation and emphasized the statement that she had not touched intoxicating liquors from the date of her separation from the baroness in 1903 until after their reconciliation.

Miss Shaver alleges the baroness used their friendship to mulct cash, jewelry, stocks and bonds aggregating $125,000 from her.

BUFFALO BILL'S WILL.

Will be Filed in Few Days in Probate Court at Cody, Wyo.

[BY A. P. NIGHT WIRE.]

DENVER, Jan. 24.—The will of the late Col. William F. Cody (Buffalo Bill) will be filed in Probate Court at Cody, Wyo., in a few days, it was announced today. According to Judge William A. Walls, counsel for Mrs. Cody, the bulk of the estate, valued at about $650,000, is to go to the widow. This does not include a valuable collection of trophies, which is also to become the property of Mrs. Cody.

Judge Walls also stated that a painting of Buffalo Bill by Papicina, a noted Italian artist, will be given to the city of Denver by the widow.

Firm.

TOKIO STICKS TO ROOT PACT.

Will Permit no Deviation, Japanese are Told.

Nipponese Farmers Discuss the Federal Loan Act.

Churches Demand Problem be Thoroughly Studied.

[BY A. P. NIGHT WIRE.]

SAN FRANCISCO, Jan. 24.—The Japanese Association of America, a far western organization, changed its mind today about adopting a resolution for more liberal immigration regulations when representatives of the Japanese Consulate-General here informed the assemblage that no deviation from the Root-Takahira amendment would be considered by the government at Tokio. Instead, a resolution was adopted requiring the local consulate-general to facilitate a removal of qualified immigrants. The original resolution urged that qualified immigrants should be allowed to bring in their brothers, sisters and "relatives."

The Federal Farm Loan Act came in for discussion. A committee was appointed to coach members in the provisions of the act.

Resolutions urging the Japanese government and steamship companies to prevent gambling aboard ship were adopted. It was said that Kinji Ushijima, better known as George Shima of Stockton and San Francisco, and so-called "potato king" of California, would be re-elected president of the association. Delegates were present from Northern California, Nevada and Utah.

PRESSURE ON WILSON.

[BY A. P. NIGHT WIRE.]

WASHINGTON, Jan. 24.—A committe from the Federal Council of the Churches of Christ in America, headed by Bishop Earl Cranston of this city, called upon President Wilson today and also appeared before the Senate Foreign Relations Committee, urging resolutions in support of legislation to provide for adequate protection by the national government of aliens in this country "and for the creation of a Federal committee of not less than five members for the study of the entire problem of the relations of America with Japan and China."

The resolutions had been adopted by a "conference on America's oriental problems" held in New York, September 28, 1916, and by the federal council of the Churches of Christ in America at its quadriennial meeting held in St. Louis in December.

The resolution asking that Congress authorize the President to appoint an oriental committee suggests that Congress invite Japan and China to appoint similar commissions and that the American commission meet with the two Asiatic commissions in their respective countries.

Another resolution embodies a declaration of friendship and good will of America toward Japan and China, while still another calls upon the press of the United States for "a sympathetic and helpful treatment of the American-Japanese question."

These latter resolutions were submitted to the President and Senate committee merely for their information.

ATTACK ON TERAUCHI.

[BY PACIFIC CABLE AND A. P.]

TOKIO, Jan. 24.—The majority groups in Parliament opened their campaign against the Terauchi administration today by introducing in the House of Peers a resolution of lack of confidence. Vigorous attacks were made on various points in the addresses delivered yesterday by Count Terauchi and Viscount Motono, Foreign Minister. Viscount Ishii, former Minister of Foreign Affairs, protested against any insinuation by the administration that the Okuma Cabinet had interfered in China improperly.

Premier Terauchi, replying to his opponents, insisted that the nation could be governed by a Cabinet which did not have a majority in Parliament.

A resolution was adopted by the Diet expressing sympathy and admiration for the efforts of the Allies "to secure a lasting peace."

In Receivership.

LEADING PAINTERS SUED FOR REFUND.

ART PATRON PAID WITH CHECKS ON COMPANY.

Several Institutions, it is Said, will Refuse to Surrender Pictures and Artists Themselves will be Unable to Recover in Evans Litigation.

[BY A. P. NIGHT WIRE.]

NEW YORK, Jan. 25.—Leading American painters, including Childe Hassam, are defendants in suits brought in the Supreme Court here, it was learned today, to compel them to refund purchase moneys paid them by William T. Evans, who, once president of the dry goods firm of Mills & Gibbs, was an art patron. The firm was some months ago placed in receivers' hands, and the pictures he purchased while its president were paid for by him with checks drawn on the company. It is not contended that artists were aware of any irregularity in connection with the paintings.

Some of Mr. Evans's purchases were made as long ago as 1900. Since that time he has presented some of these art works to the National Gallery at Washington, the Brooklyn Museum and to various cities and towns.

According to counsel for some of the defendant artists, a peculiar feature of the litigation is that they will not be in a position to get back the pictures they sold if they are forced by the courts to make restitution for the money they received from Mr. Evans. It is asserted that several of the institutions presented with paintings will refuse to surrender them.

All Want Peace.

(Continued from First Page.)

and who would choose their own time to plunge the world into the horrors which we are now enduring.

"Our aim is the same as President Wilson's. What he is longing for we are fighting for. Our sons and brothers are risking their lives for it, and we mean to secure it. The hearts of the people of this country are longing for peace; we are praying for peace, for a peace which will bring back to us in safety those who are fighting our battles and a peace which will mean that those who will not come back have not laid down their lives in vain."

COMMENT.

Commenting on Andrew Bonar Law's speech the Daily Chronicle says:

"Mr. Bonar Law has made a prompt and pertinent reply to President Wilson's address and has indicated with great clearness the main difference between the President's viewpoint and our own."

GERMAN VIEW OF IT.

[BY WIRELESS AND A. P.]

BERLIN, Jan. 24 (via Sayville.)—The newspapers comment on President Wilson's speech, and virtually all of them appreciate the President's "sincerity and exalted humanitarian spirit." Thus, the Conservative Kreuz Zeitung calls the message "an appeal to the conscience of nations."

The Kreuz Zeitung says that Germany, having maintained peace for more than forty years, and having now stretched out its hand for peace, can therefore accept the appeal. It, however, considers it doubtful whether Russia will accept the message in the same spirit, as alien races there have in no way enjoyed safety of life, liberty of worship or social evolution.

The Tageblatt fully indorses the general principles of the message and considers that they ought to be an obstacle against the "Russification of Constantinople."

It declares that the problem of Gibraltar, the Suez Canal and other strategical positions ought to be taken into consideration.

The Socialist Vorwaerts says:

"The President of the United States, in a message to the Senate, has laid down principles for future European peace, which are as much acceptable as a basis of discussion for the governments of the Central Powers as the war aims laid down in the Entente's reply, which were impossible of debate for them."

The Vorwaerts declares that the President's message is partial neither to the Central Powers nor the Entente but is "neutral and inspired by the wish to serve the cause itself."

The Central Powers are of the same mind as President Wilson in the wish to secure a lasting peace at an early date, the paper declares.

The Lokal Anzeiger appreciates the "humanitarian spirit" of the message but asks whether it will be able to influence the world at the moment when "ten states—who against the promise given to Mr. Wilson plan our annihilation—prepare a terrible common attack that is intended to accomplish this annihilation."

The Vossische Zeitung points out that President Wilson's ideas, no doubt, will find an echo in the country where the philosopher Kant wrote his famous book on "perpetual peace." It says that his ideas on freedom include the rejection of the balance of the power and the rejection of aggressive coalitions and are identical with the principles underlying the German foreign policy for a long time.

The Catholic Germania agrees with a majority of the principles set forth in the President's address, adding:

"His ideas about the character the coming peace ought to have are practically identical with the principles laid down in the peace offer of the Central Powers. As to the equality of nations and the freedom of the seas, those have always been the aims of German policy."

FRENCH SOLDIERS' COMMENT.

[BY ATLANTIC CABLE AND A. P.]

PARIS, Jan. 24, 11:15 a.m.—President Wilson's note to the belligerents inviting them to state their war aims has been discussed extensively by soldiers at the front, the Excelsior says. At one point near the junction of the French and British lines, at a place on the Argonne and at a point in Alsace, according to this newspaper, soldiers decided to send letters to President Wilson, each signed by 300 of them, thanking him for his generous intervention in favor of peace and inviting him to "dream no longer of the chimera of peace until victory is gained."

"TOO SOON."

[BY ATLANTIC CABLE AND A. P.]

AMSTERDAM (via London) Jan. 24, 9:34 p.m.—The Cologne Volks Zeitung, a copy of which has been received here, says it considers that the time has not yet arrived for a useful discussion of President Wilson's programme. The Volks Zeitung agrees in principle with President Wilson's demand for the freedom of the seas. In conclusion it puts forward the opinion that the President by his action has not served the cause of peace.

EPISCOPALIANS ELECT OFFICERS.

[BY DIRECT WIRE—EXCLUSIVE DISPATCH.]

SAN FRANCISCO BUREAU OF THE TIMES, Jan. 24.—Business affairs occupied the attention of the convention of the Episcopal Diocese of California today at Grace Cathedral. Election of officers in the morning resulted as follows.

Board of Missions—The Rev. Halsey Werlein, Jr., the Rev. W. R. H. Hodgkin of Oakland, the Rev. G. M. Cutting, E. D Beylard, A. J. Dibblee, B. A. McAllister and Vincent Neale.

Social Service Commission—The Rev. W. A. De Witt, the Rev. Arch Perrin and J. C. Astredo.

Board of Christian Education—The Rev. M. D. Wilson, the Rev. C. L. Thackery, John E. Richards and William Warren.

Directors of the Corporation—W. H. Crocker, John A. Emery, A. C. Kains, J. P. Langhorne, L. F. Monteagle and George B. Scott.

The House of Churchwomen, which has been holding separate meetings, joined this afternoon with the General Conference to hear reports from the Board of Missions, the Board of Christian Education and the Social Service Commission. An address was made by Frank K. Deering on the needs of a pension fund for retired pastors.

Bishop and Mrs. William Ford Nichols were hosts at a reception and tea at the Divinity School, where the visiting delegates with their families and the members of the House of Churchwomen were guests.

Delay.

LEAK INQUIRY IS SUSPENDED.

Time to Produce Records Given to Brokers.

Hope to Solve Identity of the Big Operators.

Committee Questions [illegible] in Regard to Deals.

[BY A. P. NIGHT WIRE.]

NEW YORK, Jan. 24.—[illegible] Stock Exchange brokers [illegible] produce records of the [illegible] their customers during the [illegible] international peace situation [illegible] factor in the stock market. Rules Committee of the House [illegible] pended its "leak" inquiry [illegible] turned to Washington today [illegible] probably will come back [illegible] day, by which time it is [illegible] the brokers' accounts will [illegible] examined by the committee's experts.

The committee expects [illegible] from these accounts who [illegible] big operators in the market [illegible] prior to the publication of the President's peace note and will [illegible] summon these individuals to [illegible] if they had any advance [illegible] tion on the note, and, if so, [illegible] they got it.

STREIT TELLS WHY.

The adjournment came after committee had been informed [illegible] Chairman Samuel F. Streit of [illegible] Stock Exchange Clearing [illegible] Committee that it would be [illegible] ly impossible for the [illegible] kerage houses belonging to [illegible] change to produce the desired [illegible] within two weeks or a month. [illegible] was in conflict with an earlier [illegible] ment by President H. G. S. [illegible] of the exchange, who thought [illegible] first responses might come [illegible] a day or two. The committee [illegible] into executive session on the [illegible] ject with Messrs. Streit and [illegible] and its experts. The result was [illegible] the committee submitted to [illegible] board of governors of the [illegible] a supplemental request to [illegible] mitted to the brokers, which [illegible] pected not only to simplify [illegible] book-keeping task of furnishing [illegible] desired data, but also to provide [illegible] concealment of the names of [illegible] tomers whom the committee [illegible] need not be involved in the [illegible]

SHORT SELLING.

The committee is seeking [illegible] discover those responsible [illegible] big short-selling operations [illegible] are supposed to have reflected [illegible] session of an advance [illegible] note. Under the new scheme [illegible] actual accounts are to be [illegible] in one envelope and the name [illegible] customer in another with a [illegible] symbol for both. If the account [illegible] examination appears innocent [illegible] envelope containing the name [illegible] remain sealed.

The board of governors [illegible] submit the request and the [illegible] tee went away assuming [illegible] brokers would accede to it. [illegible] committee's counsel, Sherman Whipple, made it plain that [illegible] broker dissented, the power [illegible] gress would be used to force [illegible] reveal the information [illegible] small regard, moreover, [illegible] sire in his case to keep [illegible] the names of his customers.

Already the committee [illegible] have the Stock Exchange [illegible] house sheets under examination [illegible] have a list of brokerage [illegible] which sold stocks heavily [illegible] to the publication of the [illegible] of these documents [illegible] sales on December 18 [illegible] shares of United States [illegible] unnamed firm was subpoenaed [illegible] committee in its public [illegible] day. It was brought out [illegible] did not indicate necessarily [illegible] sales were for the short [illegible] account, but furnished a [illegible] exact nature of the sales [illegible] perts could find out by [illegible] the firm's books.

As was the case [illegible] committee's counsel [illegible] witnesses today pounded away [illegible] "short" sale feature of [illegible] speculation. It seemed to [illegible] Whipple's purpose to show [illegible] opportunities to make profits [illegible] pools organized to operate [illegible] "short" side were also [illegible] tioning President Noble on [illegible] ject, particularly as [illegible] stocks in diminished [illegible] were not withdrawn from [illegible] ket as unavailable for [illegible] tion, Mr. Whipple was [illegible] Representative Chiperfield [illegible] Congressman accused the [illegible] of impugning Mr. Noble's [illegible] Mr. Whipple denied any [illegible] tention.

PLOT DEFENDANTS LOSE.

Government Refuses [illegible] Peace Council [illegible]

[BY A. P. NIGHT WIRE.]

NEW YORK, Jan. 24.—[illegible] der filed in the United States [illegible] trict Court here today [illegible] demands of Frank S. Monnett [illegible] mer Attorney-General of Ohio [illegible] Jacob C. Taylor of East Orange, N. J., leaders in labor's national [illegible] council, for a bill of particulars [illegible] cerning their indictment by a [illegible] eral grand jury for alleged [illegible] tions with strikes at [illegible] plants making material for the Entente Allies.

Monnett and Taylor, who were indicted with Franz Rintelen, alleged German agent, [illegible] in Congress Frank Buchanan and others, asked that the [illegible] supply them with [illegible] tions of munitions plants [illegible] they were charged with [illegible] labor troubles and [illegible] dresses of officers and [illegible] control of labor organizations [illegible] were charged with intending [illegible] to bring about strikes [illegible] manded also that they be [illegible] of the particular facts [illegible] the conspiracy charge [illegible] the indictment.

The court ruled that the [illegible] ants were entitled only to [illegible] ticulars embraced in the [illegible] and conclusions made by [illegible] ment counsel in open court [illegible] were stated as follows:

"The acts and conduct of [illegible] fendant Monnett in connection [illegible] litigations in [illegible] loss of the Lusitania [illegible] others to take similar action.

"The acts and conduct of [illegible] fendants, Monnett and Taylor [illegible] sisting in promoting the [illegible] tion of labor's national [illegible] cil and their respective [illegible] in the plans and [illegible] council and its [illegible]

Counsel for the [illegible] exception to the [illegible]

Washington.

WILSON ON JOB AT THE CAPITOL

Keeps Appointments with Men Outside Congress.

Two Women Among Callers at Office Next to Senate.

Democrats Pass Open Doors to Shake Executive Hand.

[BY A. P. NIGHT WIRE.]

WASHINGTON, Jan. 24.—President Wilson made two visits to his office in the Capitol today for conferences, in spite of criticism of his course voiced in the Senate yesterday by Senator Jones of Washington and repeated freely in the cloakrooms by other Republicans.

The Senate remained in session while the President was seeing callers in his office just outside the Senate chamber. The door of the room was left open, and Senators passing in and out could hear snatches of his conversation. Many of the Democrats stopped in at [illegible] for a moment to shake hands with him.

On previous visits the President's conferences have been devoted entirely to parts of his legislative programme, but today he had appointments with several men and women outside Congress, including Mrs. William Cumming Story, president-general of the Daughters of the American Revolution; Frank P. [illegible], vice-president of the American Newspaper Publishers' Association, and Mrs. George Bass of Chicago, chief of the women's bureau of the Democratic National Committee.

Leaving the White House after luncheon, Mr. Wilson spent an hour in his office at the Capitol, and then left for a long walk with Secretary Tumulty. On his return to the Capitol, he walked through the lobby back of the Senate chamber, stopping to shake hands with several Senators.

The only conference today having direct bearing on the legislative programme was with Majority Leader Kitchin of the House. Mr. Kitchin told the President in detail of the revenue bill agreed upon by the House Ways and Means Committee.

LAWS FOR TANK CARS.

[BY A. P. NIGHT WIRE.]

WASHINGTON, Jan. 24.—Legislation requiring railways to furnish tank cars was advocated by representatives today at the third zone conference here of the Independent Oil Men's Association. Under a Supreme Court decision refiners themselves now are requested to supply cars in which their product is transported.

CARRANZA TROOPS ARRIVE AT JIMENEZ.

[BY A. P. NIGHT WIRE.]

JUAREZ (Mex.) Jan. 24.—Two [illegible] de facto troops reached [illegible] Chihuahua, early today [illegible] Torreon, en route to Chihuahua [illegible] to police Western Chihuahua [illegible] the evacuation of the [illegible] punitive expedition, an official message from Jimenez stated. These troops were sent north [illegible] Manuel Dieguez, following receipt of orders from Gen. [illegible] Minister of War.

It was officially stated here today that another force of 10,000 [illegible] leaving Mexico City for Chihuahua to occupy the evacuated territory. The telegraph line was working to Torreon today for the first [illegible] two weeks, and the railroad [illegible] being repaired near Ortiz.

GOMEZ WILL MOVE TOWARD THE BORDER.

[BY A. P. NIGHT WIRE.]

DOUGLAS (Ariz.) Jan. 24.—Gen. [illegible] Gomez soon will leave [illegible] Sonora for the border with [illegible] force of infantry and cavalry to garrison the eastern portion of the State, following the withdrawal of the American punitive expedition, according to arrivals from [illegible] today. No announcement has been made at the time of their departure as to how large a force Gen. Gomez was bringing [illegible]

AVIATORS IN RETURN FLIGHT TO COLUMBUS.

[BY A. P. NIGHT WIRE.]

DOUGLAS (Ariz.) Jan. 24.—Capt. [illegible] Royce and Lieut. Howard C. [illegible], army aviators, left today [illegible] their return flight to Columbus, [illegible] 143 miles east of Douglas. [illegible] thousand soldiers and civilians cheered them as they rose. [illegible] Royce, who left first, with his [illegible] mechanician, in aeroplane [illegible] headed directly east and was [illegible] out of sight. Lieut. Davidson [illegible] his mechanician flew westward [illegible] a mile or two, made several [illegible] over Douglas and then flew [illegible] Columbus.

NEW CONSTITUION TO FIX HOURS.

[BY A. P. DAY WIRE.]

QUERETARO (Mex.) Jan. 24.—[illegible] Constitutional Assembly has approved an article providing an [illegible] hour day and seven hours for [illegible] work. Children under 16 and [illegible] are prohibited from working [illegible] at night to 6 in the morning, and children under 16 and [illegible] cannot be employed for [illegible] than six hours a day or be [illegible] to contracts.

The article also provides that [illegible] and feminine labor shall [illegible] remunerative under equal [illegible], and that salaries shall be [illegible] by a special commission in [illegible] municipality, subject to the [illegible] board of conciliation.

TEN DAYS FOR GOMEZ.

[BY A. P. NIGHT WIRE.]

NEW ORLEANS, Jan. 24.—Al[illegible] Gomez, suspected by Federal [illegible] here of being in this country [illegible] important mission for Fran[illegible] Villa, was sentenced to ten [illegible] in jail today on charges of being a dangerous and suspicious [illegible]. He had in his possession [illegible] letters in Spanish purporting to be from Villa and some of [illegible] generals and addressed to [illegible] and other persons in the [illegible] States.

ar Began.

Delay.

LEAK INQUIRY IS SUSPENDED

Time to Produce Records Given to Brokers.

Hope to Solve Identity of the Big Operators.

Committee Questions Short in Regard to Deals.

[BY A. P. NIGHT WIRE.]

NEW YORK, Jan. 24.—To ... Stock Exchange brokers time ... produce records of the dealings ... their customers during the time ... international peace situation was ... factor in the stock market, ... Rules Committee of the House ... pended its "leak" inquiry and ... turned to Washington today. The ... probably will come back next ... day, by which time it is expected ... the brokers' accounts will have been ... examined by the committee's ... perts.

The committee expects to learn from these accounts who were ... big operators in the market ... prior to the publication of the ... dent's peace note and will then ... summon these individuals to find ... if they had any advance information on the note, and, if so, ... they got it.

STREIT TELLS WHY.

The adjournment came after ... committee had been informed ... Chairman Samuel F. Streit of ... Stock Exchange Clearing ... Committee that it would be ... impossible for the 6000 or so ... large houses belonging to the ... change to produce the desired ... within two weeks or a month. ... was in conflict with an earlier ... ment by President H. G. ... of the exchange, who thought ... first responses might come ... a day or two. The committee ... executive session on the ... ject with Messrs. Streit and ... and its experts. The result was ... the committee submitted to ... board of governors of the ... a supplemental request to be ... mitted to the brokers, which was ... pected not only to simplify the ... book-keeping task of furnishing ... desired data, but also to provide ... concealment of the names of ... tomers whom the committee ... need not be involved in the ...

SHORT SELLING.

The committee is seeking only ... discover those responsible for ... big short-selling operations ... are supposed to have reflected ... cession of an advance up to ... mate. Under the new scheme ... actual accounts are to be sub... in one envelope and the name of ... customer in another with a ... symbol for both. If the account ... examination appears innocent ... envelope containing the names ... remain sealed.

The board of governors agreed ... submit the request and the ... tide went away assuming that ... brokers would accede to it. ... committee's counsel, Sherman ... Whipple, made it plain that if ... broker dissented, the power of ... process would be used to force ... reveal the information desired. ... small regard, moreover, for ... stre in his case to keep ... the names of his customers.

Already the committee's ... ave the Stock Exchange ... house sheets under examination ... have a list of brokerage ... which sold stocks heavily ... to the publication of the note ... of these documents showing ... sales on December 13 of ... shares of United States Steel by ... unnamed firm was submitted to ... committee. In its public session ... day. It was brought out that ... did not indicate necessarily that ... sales were for the short side of ... account, but furnished a clue ... exact nature of the sales the ... perts could find out by examining ... the firm's books.

As was the case yesterday, ... committee's counsel in each ... witnesses today pounded away at ... "short" sale feature of stock ... speculation. It seemed to be ... Whipple's purpose to show that ... opportunities to make profits ... pools organized to operate ... "short" side were slim. ... lieving President Noble on this ... ject, particularly as to ... stocks in diminished ... were not withdrawn from the ... et as unavailable for short ... tion, Mr. Whipple was ... Representative Chipperfield ... Congressman accused the ... of impugning Mr. Noble's ... Mr. Whipple denied any such ... ention.

PLOT DEFENDANTS LOSE.

Government Refuses Data in Labor Peace Council Indictments.

[BY A. P. NIGHT WIRE.]

NEW YORK, Jan. 24.—... ... filed in the United States ... trict Court here today refused ... demands of Frank S. Monnett, ... ner Attorney-General of Ohio, ... Joseph C. Taylor of East Orange, ... leaders in labor's national peace ... council, for a bill of particulars ... erning their indictment by a ... ral grand jury for alleged acts ... tions with strikes at munitions ... plants making material for the ... ente Allies.

Monnett and Taylor, who were ... dicted with Franz Rintelen, ... aged German agent, Representative ... in Congress Frank Buchanan and ... others, asked that the government ... supply them with names and ... tions of munitions plants at which ... they were charged with fomenting ... labor troubles and names and ... addresses of officers and persons in ... control of labor organizations who ... were charged with intending to ... bring about strikes. They ... manded also that they be informed ... of the particular facts constituting ... the conspiracy charge as against ... the indictment. The court ruled that the defendants were entitled only to the ... iculars embraced in the charges ... and conclusions made by the ... ment counsel in open court, ... were stated as follows:

"The acts and conduct of the ... fendant Monnett in connection with ... ligations in connection with the ... es of the Lusitania and ... thers to take similar actions, and ... The acts and conduct of the ... fendants, Monnett and Taylor in ... isting in promoting the organization of labor's national peace council ... and their respective particular ... in the plans and activities of ... ouncil and its leaders and officers."

Counsel for the defendants ... ception to the ruling.

Washington.

WILSON ON JOB AT THE CAPITOL

Appointments with Men Outside Congress.

Women Among Callers at Office Next to Senate.

Secrets Pass Open Doors to Shake Executive Hand.

[BY A. P. NIGHT WIRE.]

WASHINGTON, Jan. 24.—Presi... Wilson made two visits to his ... at the Capitol today for con..., in spite of criticism of his ... voiced in the Senate yester... by Senator Jones of Washing... and repeated freely in the ... by other Republicans. ... Senate remained in session ... the President was seeing call... at his office just outside the ... chamber. The door of the ... was left open, and Senators ... in and out could hear ... of his conversation. Many ... Democrats stopped in at ... for a moment to shake hands ... him.

Previous visits the President's ... ors have been devoted en... to parts of his legislative pro... but today he had appoint... with several men and wom... Congress, including Mrs. ... Cumming Story, president-... of the Daughters of the ... Revolution; Frank P. ..., vice-president of the Amer... Newspaper Publishers' Asso..., and Mrs. George Bass of ..., chief of the women's bu... of the Democratic National ...

Leaving the White House after ... Mr. Wilson spent an hour ... his office at the Capitol, and then ... on a long walk with Secretary ... On his return to the ... he walked through the ... of the Senate chamber, ... to shake hands with sev... visitors.

A ... conference today having ... bearing on the legislative ... was with Majority ... Kitchin of the House. Mr. ... told the President in detail ... revenue bill agreed upon by ... Ways and Means Com...

...RS FOR TANK CARS.

[BY A. P. NIGHT WIRE.]

...NGTON, Jan. 24.—Legisla... ...ntrol railways to furnish ... cars was advocated by re... ...day at the third zone con... ...ers of the Independent Oil ... Association. Under a Su... Court decision refiners them... are requested to supply ... in which their product is ...

...NZA TROOPS ...RRIVE AT JIMENEZ.

[BY A. P. NIGHT WIRE.]

...EZ (Mex.) Jan. 24.—Two ... de facto troops reached ... Chihuahua, early today ..., en route to Chihua... to police Western Chihua... the evacuation of the ... punitive expedition, an of... ...ge from Jimenez stated ... troops were sent north ... Manuel Dieguez, following ... of orders from Gen. ... Minister of War.

...officially stated here to... ...another force of 10,000 ... Mexico City for Chi... to occupy the evacuated ter... The telegraph line was work... ...rson today for the first ... weeks, and the railroad ... repaired near Ortiz.

...Z WILL MOVE ...WARD THE BORDER.

[BY A. P. NIGHT WIRE.]

...AS (Ariz.) Jan. 24.—Gen. ... Gomez soon will leave ...mora for the border with ... force of infantry and cav... ...rrison the eastern portion ..., following the with... ...of the American punitive ex... ...ording to arrivals from ... today. No announce... ...has been made at the time ... departure as to how large ... Gen. Gomez was bringing ...

...ORS IN RETURN ...IGHT TO COLUMBUS.

[BY A. P. NIGHT WIRE.]

...LAS (Ariz.) Jan. 24.—Capt. ... and Lieut. Howard C. ..., army aviators, left today ... return flight to Columbus, ... miles east of Douglas. ... thousand soldiers and civil... ...lowed them as they rose. ..., who left first, with his ... mechanician, in aeroplane ... headed directly east and was ... of sight. Lieut. Davidson ... mechanician flew westward ... or two, made several ... over Douglas and then flew ... Columbus.

...CONSTITUION TO FIX HOURS.

[BY A. P. DAY WIRE.]

...TARO (Mex.) Jan. 24.—... ...nstitutional Assembly has ap... an article providing an ... day and seven hours for ... Children under 16 and ... prohibited from working ... night to 6 in the morn... Children under 16 and ... must be employed for ... six hours a day or be ... contracts.

...also provides that ... and feminine labor shall ... remunerative under equal ... and that salaries shall be ... a special commission in ... locality, subject to the ... of conciliation.

...DAYS FOR GOMEZ.

[BY A. P. NIGHT WIRE.]

...CRANE, Jan. 24.—Al... ...suspected by Federal ... being in this country ... mission for Fran... ...sentenced to ten ... today on charges of be... ...and suspicious ... had in his possession ... in Spanish purport... ...Villa and some of ... and addressed to ... persons in the ...

Destroyer Lost.

(Continued from First Page.)

torpedo boat put in at Ymuiden in a damaged condition. The others returned with slight damage.

The announcement follows:

"In the course of an enterprise undertaken by a portion of our destroyer forces an engagement occurred early in the morning of January 23 with British naval forces. One enemy destroyer was sunk during the fight. After the engagement a second was observed by our airplanes to be in a sinking condition.

"One of our torpedo boats, which was in distress owing to damage sustained, according to news received, has arrived at Ymuiden. All the other boats returned with slight damage."

The official British account of the engagement, which was given out last night, said that a British destroyer was torpedoed, with the loss of forty-seven men, and that a German destroyer was sunk.

LATER REPORTS.

[BY ATLANTIC CABLE AND A. P.]

LONDON, Jan. 24, 5:25 p.m.—The latest reports received in naval circles from the naval action in the North Sea serve only to confirm the official announcement of the Admiralty. It is not considered likely that many details will be added to the official report, as the battle was fought in a night of pitchy darkness. Naval officials are surprised that an engagement was possible under those circumstances, and point out that, as the combatants carried no lights, accurate gunnery must have been exceedingly difficult. The theory that the German destroyers were driven from Zeebrugge by ice is not given much credence by naval officers, who declare it is not even certain that the German flotilla came from that Belgian port.

The bow of the British destroyer lost in the engagement was completely carried away by a German torpedo, and, since it was considered impossible to tow her to port, she was sunk, as, if she were left afloat, she might become a menace to other units of the British flotilla.

A survivor of the German destroyer V-69, interviewed at Ymuiden by the correspondent of the Evening News, says the main action occurred at a point thirty miles off Zeebrugge. His vessel, with another torpedo-boat destroyer, formed the rear guard of a flotilla of eleven vessels.

Suddenly the German flotilla was confronted by two British squadrons composed of four and six big ships each. The British marksmanship was accurate, and the V-69 was badly hit. The compass and steering-gear being destroyed, the officers of the German destroyer followed the stars and used the propellers in steering toward a German port. While making for home they were confronted by four British destroyers, and the V-69 ran for the Dutch coast.

"We don't know what happened to the other vessels," the survivor concluded, "but they must have got it badly."

CHARGED WITH MAIL FRAUDS.

[BY A. P. DAY WIRE.]

CHICAGO, Jan. 24.—Charles O'Connor and H. V. Broenstrup were indicted today by the Federal grand jury on charges of using the mails to defraud. The men were charged with selling stock in an automobile company which did not exist, in an Alaskan aerial transportation company and aviation school.

Avoid the Congestion

on The Times telephone switchboard by telephoning your Sunday ads. Friday or early Saturday.

Political.

HOW TO SOUSE TOLD BY BRYAN

To Get Full to Neck, Sit and Drink, He Says.

Also Asserts All Brewers are Sandbaggers.

Will Address Missourians on Prohibition.

[BY DIRECT WIRE—EXCLUSIVE DISPATCH.]

ST. LOUIS, Jan. 24. — William Jennings Bryan, here on his way to the State capital to deliver a lecture in the House of Representatives on prohibition, solved the problem of how to keep on drinking after you are full, providing you have the money. "Just sit down," said the former Secretary of State in effect. "When a man stands to drink he soon gets drunk, his legs give way, he falls down and can drink no more. But when he drinks sitting down, you can fill him up to the neck."

Bryan also told reporters that all brewers are "sandbaggers." He said: "The brewers back the saloons, which are the breeders of all that is evil. We will let the people know their real character and show that for money they stand behind larceny, murder and misery."

BAMBURGER FOR ECONOMY.

[BY A. P. NIGHT WIRE.]

SALT LAKE CITY, Jan. 24. — Though pledged to have a strong Statewide prohibition measure passed and effective by "at least August 1," Gov. Bamburger is also pledged to economy. For that reason he today announced that if the upper house passed the Statewide Prohibition Bill, the Young bill, passed yesterday by the lower house by a vote of 45 to 1, he will veto it and send it back.

The principal objection of the Governor is that the measure in present form entails an annual expense of $17,500, $2500 of this being salary for a commissioner of prohibition. The Young bill, more drastic of the two now before the Legislature, provides no liquor containing more than one-half of one per cent. alcohol may be sold. The House passed it over the expressed disapproval of the Executive.

ARKANSAS FACES DROUGHT.

[BY A. P. DAY WIRE.]

LITTLE ROCK (Ark.) Jan. 24.—The Arkansas House of Representatives today passed the Senate prohibition bill making the State "bone dry." Gov. Brough announced he will sign the act this afternoon. The bill becomes effective as soon as signed.

WOMAN PRESIDES.

[BY A. P. NIGHT WIRE.]

SALEM (Or.) Jan. 24.—A woman presided over the Oregon House of Representatives today for the first time, it is said, in the history of the State, when Speaker Robert N. Stanfield retired shortly after the session opened and turned the gavel over to Mrs. Alexander Thompson, Representative from The Dalles. Mrs. Thompson held the chair until noon.

It was as "Mrs. Speaker" that members called as they asked for recognition and introduced their bills and not a one of the fifty-nine men on the floor lit a cigar during her rule. Stanfield retired complaining of throat trouble.

STEPHENS GREETS THE SECRETARIES.

[BY A. P. DAY WIRE.]

SACRAMENTO, Jan. 24.—Lieut.-Gov. W. D. Stephens extended today the official greeting of the State to the convention of the California Association of Commercial Secretaries, which commenced a series of sessions to last until Friday.

The Lieutenant-Governor spoke of the important part played by the association in developing the natural resources of the State.

"You are developing the human resources of California as well," he declared, and added that his connection with the Los Angeles Chamber of Commerce has shown him there was no sectional spirit on the part of Southern California.

"Southern California," he said, "is just as proud of Northern California as Southern California is of itself."

A conference with the California Development Board and an address by Robert Newton Lynch of the San Francisco Chamber of Commerce on "Forward Aspects of Chamber of Commerce Work," were other features of today's programme. The evenings are to be devoted to amusement features while the convention is in session. About 150 delegates answered the roll call.

WOULD FREE COOPER IF HE WEDS WOMAN.

[BY DIRECT WIRE—EXCLUSIVE DISPATCH.]

EUREKA, Jan. 24.—If Wilbert Leroy Cosper, leader of a cult here who is under arrest on a statutory charge, will carry out his part of the agreement, Dist.-Atty. A. W. Hill announced today that the prosecution will be dropped. Cosper has promised Hill that he will carry out his previously announced intention to marry Wilma Alice Pearson, whom he calls his "common law" wife, and that he will support the children born to them. The wedding is to take place immediately after February 1, when a final decree of divorce is to be granted Cosper's legal wife in Los Angeles. As an indication of Cosper's good faith today he had recorded an assignment of the copyright on "Hymns of Life," one of his books, to Miss Pearson.

DREYFUS'S JUDGE DEAD.

Manuel Baudouin, President of the French Court of Cessation, Dies.

[BY ATLANTIC CABLE AND A. P.]

PARIS, Jan. 24, 4:45 p.m.—Manuel Baudouin, president of the Court of Cessation and who was Attorney-General of the court at the time of the famous trial of Maj. Alfred Dreyfus for treason, died last night. He was 70 years old.

In 1906 Baudouin delivered an extended argument before the court in which he contended that Dreyfus was innocent of the charge against him and declared that the greater part of the evidence at the Rennes court-martial by which he was convicted was a tissue of lies. His argument, which covered a period of ten days, was followed by the vindication of Dreyfus.

He was the author of many legal works.

STEEL PLATES ADVANCE.

[BY A. P. NIGHT WIRE.]

PITTSBURGH, Jan. 24.—Announcement was made here today that the United States Steel Corporation had advanced the price of structural shapes and plates $3 a ton.

Help Us Serve You

by telephoning your Sunday ads to The Times Friday or early Saturday.

Life's Seamy Side.

FIRST FAVOR TO POMEROY.

Forty-one Years of Solitary Confinement Broken.

Famous Bay State Murderer may See Passers-by.

Now Reads Seven Languages, is Studying Arabic.

[BY A. P. NIGHT WIRE.]

BOSTON, Jan. 24.—Jesse Pomeroy, for forty-one years in solitary confinement in the State prison at Charlestown, was granted equal privileges with other prisoners today by the State executive council. Convicted of murder at 15, Pomeroy two years later was locked in a cell lighted from a window in the ceiling, so that he might not gaze at his fellow-men. He was exercised apart from other prisoners and barred, so far as possible, from human companionship. Two years ago the sentence was enforced less rigorously to accord with modern ideas of prison reform. He was allowed opportunities for exercise in the prison yard, and was allowed to attend church services twice on Sundays, sitting apart from the other men.

MAY SEE PASSERS-BY.

Now, at the age of 57, Pomeroy will move into a cell where he can see passers-by, will be allowed to exercise with other prisoners, sit with them at the church services and at the prison entertainments, and will be given such light work in the prison shops as his somewhat enfeebled health will permit. Gov. McCall announced tonight that he approved the commutation.

Pomeroy was convicted of the murder of two children, following a series of degenerate acts which had terrorized the South Boston and Dorchester districts of this city. He was sentenced to be hanged, but because of his youth the sentence was commuted to solitary imprisonment for life. On September 7, 1876, he was placed in his solitary cell at the Charles-Street Jail.

READS SEVEN LANGUAGES.

When Pomeroy began his sentence he was poorly educated. Now he can read in seven languages and is studying Arabic. His last known attempt to escape was made four years ago. Since then he has been diligently studying law as it bears on his case. Beyond his attempts to break through steel and brick to freedom, he has been, on the whole, his keepers say, a quiet and model prisoner.

FOREIGN TRADE EXCHANGE.

[BY A. P. NIGHT WIRE.]

WASHINGTON, Jan. 24.—A foreign trade employment exchange will be established shortly by the Bureau of Foreign and Domestic Commerce, Dr. E. E. Pratt, chief of the bureau, announced today. Its aim will be to bring together exporters and men who can qualify as foreign trade experts.

MR. LAWYER AND DOCTOR: The rooms in the Black building are so arranged that a number of you can take a suite of offices, each having a private office with common reception-room, thus cutting your expenses to a minimum.

UNIQUE IMPORTERS

"The House of Authentic Styles"

"Street Floor Sale"

All Remaining Fall and Winter Suits, Coats and Dresses Will Be Assembled on Our Street Floor on Sale Racks—

Today and while they last

Suits . . . $18.75, $28.75, $38.75 and up
Coats . . $18.75, $22.50, $28.75 and up
Dresses . $18.75, $28.75, $38.75 and up

Corset and Negligee Clearance

Corsets		*Negligees*	
Values to $5	now *$1.95*	Values to $25	now *$10.50*
Values to $10	now *$3.95*	Values to $50	now *$16.50*
Values to $25	now *$7.95*	Values to $150	now *$47.50*

—Sale Starts Today—

725 Broadway

Nips the new CRACKER

The U.S. Government Bulletin shows more nourishment in crackers than in beefsteak, potatoes or rice.

NIPS contains the maximum of nourishment—always fresh and crisp—ready to serve. Children can help themselves—no trouble or time to prepare like cooking a beefsteak, a dish of potatoes or rice.

10c

BISHOP & COMPANY
of California
MAKERS OF BIS-BIS

Nips the new CRACKER

A Chance of a Lifetime

Who Wants It?

On account of sickness I will sell my Detroit Electric car for half its value. The car is as good as new. Battery and car are guaranteed for five years. This car is built on special design and must be seen to be appreciated.

The Detroit today, as it always has, occupies the foremost position in the whole electric car industry.

The car must and will be sold in the next two weeks. Therefore if you want one of the best cars in the city; one that you will not have to be ashamed of; also the best equipped car in the city, do not hesitate, it will be first call, first served in this case. Phone West 4646.

BELL-ANS

Absolutely Removes Indigestion. One package proves it. 25c at all druggists.

RUPTURE

Dr. Joseph Pandray, European specialist, cures all curable rupture permanently, no matter how long standing nor the age, without operation or injection nor detention from business. For further investigation call at my office, 1421 Santee Street, Los Angeles, California. Phone Broadway 4334. Hours 9 to 12, 2 to 5. Closed Sunday.

TAKE 10 DROPS OF McBURNEY'S

HEAT YOUR HOME 1c per hour

Furnace and installation complete $18

DIAMOND GAS FLOOR FURNACE

651 SO. HILL ST. Phone F8782.

Bet. 7th St. and L. A. Gas Co.

The Times Free Information Bureau
619 South Spring Street

THE TIMES FREE INFORMATION AND RESORT BUREAU is for the accommodation and benefit of persons seeking interesting routes of travel, desirable hotels and rest, recreation and recuperation at the seashore or in the mountains.

Particulars are furnished by competent attendants and by correspondence to the general public regarding rates and attractions of railroad and steamship lines, hotels and pleasure and health resorts. Photographs, descriptive circulars and transportation literature are kept on hand for inspection and distribution. Times readers can obtain here in a few minutes without the delay incident to writing for it, all the information necessary for a safe and enjoyable journey or vacation. This service is absolutely free. Literature may also be obtained at the New Times Building, Broadway at First street.

PERSONS CONTEMPLATING VISITING LOS ANGELES ARE PRIVILEGED TO HAVE THEIR MAIL ADDRESSED TO THE BUREAU.

Resorts

ARLINGTON HOTEL
SANTA BARBARA

An absolutely Fireproof Hotel—All Outside Rooms, affording plenty of light and air—Headquarters for Tourists from all parts of the world. Private Lavatories in connection with all rooms. Ideal climate the year round. Automobile road is now perfect 3½ hours' run Los Angeles to Santa Barbara. Unexcelled facilities for care of automobiles in hotel grounds.

E. P. DUNN, Lessee.

The Most Attractive and Sportiest Golf Links in California.

"The House of Hospitality"

Hotel Virginia Long Beach

Make Your Week-End Home Here

Famed for its genial hospitality, this hostelry lives up to its good name. Location, elegance and refinement have given this magnificent resort a world-famous reputation.

American Plan Absolutely Fireproof

Countless diversions—plenty of recreations for guests. Golf at the Virginia Country Club, maintaining the sportiest eighteen-hole course in the West. Tennis on fine asphalt courts joining hotel. Plan to spend the week-end at this magnificent resort. Dancing. Sunday table d'hote dinner from 1 p.m. Music.

WM. P. WESTLEY, Mgr.

Lambert Treatment

Leaf Lodge is devoted principally to the treatment of inebriates. The Lambert treatment is the only specific recognized by the medical fraternity. Quiet, homelike place.

WEST HOLLYWOOD. TEL. HOLLY 1541.

MT. LOWE Cottages Spend a delightful week or week-end at YE ALPINE TAVERN and cottages. Low rates. Camp supplies at city prices. Lunch or dinner, 75c. Reservations P. E. Information Bureau. Five trains daily from Sixth and Main.

CASA BLANCA HOTEL ONTARIO, CAL. 35 Miles from Los Angeles. Valley Boulevard. Make This Your Winter Home TERMS $17.50 TO $35.00 PER WEEK. While Motoring Dine with Us

CAMP BALDY WINTER MOUNTAIN RESORT. Reached by automobile road in 2½ hours from Los Angeles, 1700 feet elevation, 30 miles. Cottages equipped with airtight stoves; board at hotel dining-room. Winter service. Auto stage meets parties by appointment at Electric R. R. Depot, San Antonio Park. CAMP BALDY COMPANY, CAMP BALDY, CAL.

RADIUM SULPHUR SPRINGS MELROSE AVENUE and GOWER STREET. Drink and bathe in the most radio-active natural curative mineral water. It purifies blood, keeps you young. HOT BATH treatments for Rheumatism, Colds, Poor Circulation, Sciatica, Diabetes, Stomach, Liver, Kidney, Bladder, Blood, Bright's, Nervous and Female Troubles. Doctor's advice free. West Sixth street car line. Phone 577104.

THE VENICE PLUNGE OPEN EVERY DAY IN THE YEAR. HOT SALT BATHS. PLUNGE TEMPERATURE 86 DEG.

EL-JA ARMS— REDONDO, CAL. THE PERFECT APARTMENT HOTEL. Steam heated, sun parlor, tea cosy, etc. One of the finest appointed hotels on the Pacific Coast. Rates $1.50 per day up. Mrs. L. J. Baumbach, Prop. Sunset 57, Home 3811.

CATALINA

BANNING LINE Steamer "CABRILLO" (permit for 346 passengers) makes daily trip. BANNING COMPANY, Agents, 104 Pacific Electric Building, Los Angeles. Phone Home 10644; Sunset Main 36.

Los Angeles Hotels and Apartments

Million-Dollar Popular-Priced NEW ROSSLYN HOTEL. HART BROS., PROPS. $1 PER DAY UP. 800 ROOMS. LARGEST HOTEL IN PACIFIC COAST. 100 Rooms, $1.00—200 Rooms, $1.50—200 Rooms, $2.00—200 Rooms, $2.50 to $5.00. MEALS 25 Cents. Best meals in the world—Another steak. Fifth and Main Sts.

Steamships

EXCURSIONS $ 4 San Diego & Return
INCLUDING $16 San Francisco & Ret.
Berth & Meals $49 Seattle, Tacoma, Ret.

Harvard, Yale, Governor, President, Umatilla, Queen
Daily Service to San Francisco and Seattle (EXCEPT TUESDAY)
Daylight San Diego Trips—Sunday, Wednesday, Friday

THROUGH TICKETS TO ALL POINTS IN U. S., CANADA, ALASKA HONOLULU, JAPAN, CHINA, AUSTRALIA.

Pacific Steamship Co., 624 South Spring Street
2 South Raymond, Pasadena. 115 West Ocean Ave., Long Beach.

STEAMSHIP BEAVER Sails Monday, Jan. 29
SAN FRANCISCO $5.35 and $8.35
PORTLAND $13.85 and $23.50
WITHOUT CHANGE. ALL RATES INCLUDE MEALS AND BERTH.
SAN FRANCISCO AND PORTLAND STEAMSHIP CO.
337 South Spring Street. C. G. KRUEGER, Dist. Pass. Agt. Home A3781; Main 1904.

Steamships

NORWEGIAN AMERICA LINE

New, Large, Modern and the Fastest Steamships to Scandinavia. Rail connections with entire continent. Sailing from New York Jan. 27, Feb. 10, etc. for Baltics. All Railroad Offices Our Agents. REIDAR GJOLME, General Pacific Coast Agent, 118 Cherry St., Seattle.

HONOLULU VOLCANO KILAUEA
New and Improved Service
S.S. GREAT NORTHERN
Sails from Seattle
Jan. 24; Feb. 15, Mch. 6, 24; Apr. 12
607 and 620 South Spring Street

American—Hawaiian STEAMSHIP COMPANY
All sailings between U. S. Atlantic and U. S. Pacific ports are cancelled until further notice.
608 Merchants Nat'l Bank Bldg. Phone Home 04679; Main 8461.

PORTLAND S.S. NORTHERN PACIFIC
Sailings from San Francisco Jan. 27, Feb. 1, 6, etc.
Ticket Office, 607-624 SO. SPRING ST.

NEW ZEALAND
HONOLULU, SUVA, AUSTRALIA.
Regular sailings by the Canadian-Australasian Royal Mail Line. For further particulars apply Canadian Pacific Railway, 605 South Spring St., Los Angeles.

City Restaurants

The Victor Hugo
RESTAURANT FRANCAIS—A LA CARTE
Genuine French cuisine—Refined entertainment—Best of service—More than a restaurant—A Metropolitan "institution."
623 South Hill Street

Lively Musical Show
Levy's Cafe
743 So. Spring
Ethel Davis and Co.
6:30 to 12:30. No Intermissions.

The purchasing power behind The Times' circulation makes this paper the supreme selling force for merchants, brokers, agents and general tradesmen, and no advertiser can get his proportionate share of business without using its columns.

The Los Angeles Times introduces its advertisers to the most desirable class of consumers under the most favorable auspices, and foreign advertisers cannot go wrong by concentrating their advertising in its columns.

Balk.

ELEVEN ASSEMBLYMEN QUIT JOHNSON GANG.

Signers of Patronage Pledge Repudiate Notorious Document Presented at Beginning of Session, Declaring They Were Tricked into Attending the Administrative Caucus—Wishart Justifies the System.

[BY DIRECT WIRE—EXCLUSIVE DISPATCH.]

SACRAMENTO, Jan. 24.—Eleven Assemblymen, who signed the notorious Johnson patronage pledge before the opening of the present legislative session, publicly repudiated that document in the Assembly this morning. Ten of these are new members. They asserted that they were tricked into attending the administration caucus; that its whole intent was misrepresented to them and that they were glad to have an opportunity to wash their hands of it.

Among these were three members of the Los Angeles delegation, each serving in the Assembly for the first time. They are A. Burlingame Johnson of Pasadena, Henry H. Yonkin of Los Angeles and Frank F. Merriam of Long Beach.

"At the request of the members of the County Central Committee in my district I came to Sacramento prepared to join in a Republican caucus which would harmonize past differences and give us a united Republican organization in California," said Assemblyman Johnson in support of a resolution to reject the caucus rule concerning patronage and give to each member of the Assembly an equal voice in the selection of attaches.

"I found after getting into the caucus that it was not called for the purpose of forming a plan of action, but in order that we members of the Assembly might be used as a billboard on which to post the announcement of an invisible government.

"In place of following a programme of economy and efficiency we were called upon to render still worse a rotten system of cheap patronage that is a disgrace to the State. During the last two weeks we have seen the result of such a system and I am pleased to have this opportunity for a public repudiation."

WISHART JUSTIFIES.

Assemblyman Wishart of Los Angeles was the only member who attempted to justify the system.

"I attended the caucus that divided the patronage," he said. "I received my share of it and I do not care who knows it. I have my wife on the pay roll at $7 a day. What are you going to do about it?"

Speaker Young of Berkeley took the floor and attempted an explanation.

"I will not try to defend the system," he said. "It is bad. I wish that some one would introduce a constitutional amendment increasing the pay of Assemblymen from $1000 to $1500 a year and reducing the patronage of the Assembly from $500 to $200 a day. Since the bills are looked after by the State printing department and the janitor service is under the superintendent of the Capitol Building, there is no necessity for an expenditure of more than $200 a day. I was opposed to the caucus plan, but I shall now vote to sustain the caucus."

Assemblyman Hawson, Democrat, closed the discussion with a stinging arraignment of the "servile majority." He charged that Young had come forward adroitly with this talk about a constitutional amendment in order to save the faces of those who had signed a degrading pledge and pulled off behind locked doors a disreputable patronage steal.

When the roll was called twenty-five Assemblymen voted against the caucus rule. They were: Baker, Bartlett, C. H. Brown, Bruck, Burk, Durand, Farmer, Finley, Lyman Green, Hawson, A. B. Johnson, J. W. Johnson, Kyiberg, Long, McCray, Manning, Merriam, Pettis, Posley, Quinn, Shepherd, Tarke, Watson, Wills, Yonkin.

Challenging the administration forces to make good on their claim of being in favor of cutting down the expenses of the Assembly for attaches, Assemblyman Merriam presented a resolution providing that, after February 26, the current expense fund of the House should be limited to $200 a day and that all attaches should be taken from a civil service list.

SHUTS OFF DEBATE.

Speaker Young shut off debate on this resolution by referring it to the Committee on Attaches. At the close of the session he said it would not be practicable to cut the number of attaches so as to put the $200 rule into effect this year.

Assemblyman Watson of Los Angeles then introduced a constitutional amendment providing that each house shall be limited to an expense of $200 a day for attaches. During the discussion it developed that the administration is evading the constitutional provision of $500 a day and that $700 a day is really expended. When the $500 limit was placed in the Constitution all the bills were handled by attaches; porter and janitor work was also done by the attaches, as was the work now performed by the legislative counsel bureau. In order to provide more places for pay roll patriots the bills are now handled by extramen in the State printing department, all janitor and porter work comes under the superintendent of buildings and a force of attaches are on the pay roll of the legislative counsel bureau. The total of these amounts to $200 a day, but the full $500 allotment is continued as intended in both Assembly and Senate.

FLOOD CONTROL ACT.

Assemblyman Parks introduced this afternoon a long act concerning the organization of flood control and conservation districts. He said he received it from Walter Haas of the county legal department.

Senator Rominger of Long Beach opened the attack today on California's notoriously unfair direct primary laws by the introduction of an amendment providing that "No person shall become the candidate of more than one political party for the same office and no person shall become the candidate for more than one office at the same election."

This amendment will be opposed by the administration, but it will open up a discussion of both the Presidential and State primary bills. Speaker Young of the Assembly announced today that the administration will propose no bills this year for the amendment of the Presidential primary act.

"Gov. Johnson is opposed to that," said Mr. Young. "He is of the opinion that there shall be no new Presidential primary act this year for the reason that there will be no Presidential election until the Assembly meets in 1919. There may be changes desirable then that we cannot foresee now."

This means that the Governor is not determined on the kind of primary he wants until he finds out in Washington whether he is to have a chance to try for such nomination. Another steal like that of 1912 may be considered necessary. The opposition will introduce needed amendments. If they are voted down initiative petitions may be circulated to force them upon the ballot in 1918.

AFTERNOON MEETING.

Today beheld the first afternoon meeting of the Assembly this session. After adopting the eighty-six proposed rules, the members of the lower house introduced a record of 226 new measures. Besides the Satterwhite land settlement bill, creating an opportunity for the State to improve, irrigate and colonize small farm allotments on easy terms to settlers, the following were among the bills introduced:

Wishard—Indeterminte sentences in prison for all felons except first-degree murderers.

Williams—Recall machinery for grammar school trustees.

Gelder—Eight-hour day in manufacturing and mercantile pursuits, excepting, among others, graduate nurses in hospitals and farm employees or cannery employees in rush season.

Callahan—$10,000 for research into improved methods of drying and preserving fruit, under direction of the University of California.

Collins—Compelling State institutions to depend solely upon the State employment bureau in obtaining help.

Burke—Conservancy act to prevent floods, organize districts and provide methods of levying taxes and issuing bonds.

Gebhart—Recognizing the claims of the John Kelly estate against the State for expenses of the 1879 constitutional convention. This measure involves claims of about $179,000.

Polsley—Creating weed abatement districts.

C. W. Lyon—Making it a misdemeanor to mislabel foods and drugs wilfully.

Gebhart—$5000 to paint the Capitol building.

Bruck—Memorializing Congress and Secretary Lane to prevent the reported impending destruction of Galen Clark's log cabin in the Mariposa big trees grove.

Byrne—Making it a misdemeanor to mutilate or twist highway guideposts and signs.

BOARD OF VITICULTURE.

The State Board of Viticulture is directed in a bill prepared by officers of the Woman's Christian Temperance Union, and which will be presented in the Legislature tomorrow by Assemblyman Pettit of Fresno county, to give attention to the question of what uses can be made of wine grapes should the manufacture of wines containing alcohol be prohibited. The bill further directs the board to investigate methods of how wine-grape vineyards may be transformed into other uses in the event of prohibition.

"The board shall do all in its power," the bill reads, "to find uses for grapes which will be profitable to the growers without being harmful to the commonwealth."

IN THE SENATE.
TO REVIEW LIQUOR ISSUE.

[BY A. P. NIGHT WIRE.]

SACRAMENTO, Jan. 24.—A review of the entire liquor question in California to determine its influence and status in the social and economic life of the State and for the further purpose of reaching definite conclusions and suggesting whether remedial legislation is necessary, was asked of the Legislature today in a bill introduced by Senator W. S. Scott of San Francisco. The measure calls for the appointment by the Governor of a board of seven impartial investigators who shall report their conclusions to the executive by July 1, 1918. An appropriation of $15,000 is sought to defray the necessary expenses of the board.

Senator Scot said his bill was aimed at preventing frequent and costly prohibition and local option elections and for the larger intent of determining definitely whether or not liquor should continue to be manufactured and sold or whether a form of comprehensive regulation by the Legislature would meet with general approval. The board would be authorized to make a sweeping inquiry into every phase of the problem.

QUESTION OF EFFECT.

The bill directs the board to "investigate matters tending to show whether alcoholic liquors are inherently had as beverages for human beings, the aspects of inebriety in the State of California, whether the moderate use of alcoholic beverages does in fact induce, develop or augment pauperism, poverty, immorality, mental or physical deterioration, disease, degeneracy, crime, industrial accidents, bad citizenship or other evil consequences, and to what extent the laws of California are adequate and efficient so far as their provisions are concerned to properly control the traffic in liquor."

The bill was referred to the committee on public morals of which Senator Edgar A. Luce of San Diego is chairman. Its passage will be urged by various liquor organizations as a means of providing the next Legislature with first hand information on the subject, and opposed by anti-liquor bodies who prefer to have one of the more drastic anti-liquor measures passed at the present session.

FOR COMPENSATION.

Coincidental with the introduction of Scott's bill, there also was presented by Senator Victor J. Canepa of San Francisco a proposed constitutional amendment which in effect would provide adequate compensation for persons whose industries or property would virtually be destroyed by the enactment of any laws. The same proposed amendment, introduced two years ago by Assemblyman Bismarck Bruck, was defeated.

Minority land owners would be greatly benefitted under the terms of a bill introduced today by Senator L. J. Maddux of Modesto who proposes to amend the irrigation laws. Five hundred persons living within the boundaries of a proposed irrigation district and representing 20 per cent. of the land value therein could by petition proceed with the formation of the district by provision of the amending bill. At present the irrigation laws require that consent must be obtained from a majority of the land values included in the proposed district.

According to Senator Maddux, the passage of his bill would prevent the owners of large holdings from retarding the organization of districts which are desired by the smaller land holders.

LAND SETTLEMENT.

Companion bills proposing the establishment of a land settlement board of five members to promote better agricultural settlement and enable the State to acquire 10,000 acres for colonization purposes, were introduced in the Legislature today by Senator A. H. Breed and Assemblyman W. T. Satterwhite of Oakland. The measure is the result of the work of the rural credits and colonization commission appointed two years ago by Gov. Johnson to investigate and report on the feasibility of a plan to assist settlers of small means to establish themselves under the jurisdiction and supervision of the State.

Prospective settlers on lands purchased and improved by the State would be required to pay a 15 per cent. cash deposit, based on the value of the tract and its improvements. A contractural obligation would be entered into by the land board and the colonist whereby the colonist would be requested to borrow from the Federal farm bank a sum equal to 50 per cent. of the appraised value of the land and 20 per cent. of its improvements. This money would be paid by the borrower to the board and arrangements would be made for retiring the balance of the purchase price of the land within forty years at 5 per cent. interest.

The measure asks for an appropriation of $260,000 to carry the act into effect. It is intended to use $250,000 to purchase 10,000 acres of suitable lands which are to be subdivided into tracts known as farm allotments and farm laborers' allotments. The former would have a maximum selling price of $15,000 and the latter of $400. Any settler would be permitted, with consent of the board, to dispose of his holdings after a period of five years. The sum of $10,000 is asked to carry the act into effect.

The title of the measure, which explains its purposes, reads: "The Legislature believes land settlement is a problem of great importance to the welfare of all the people of the State, and for that reason this particular act endeavors to improve the general economic and social condition of agricultural settlers within the State and the people of the State in general."

The measure provides for the return to the State of the $250,000 appropriation within fifty years at 4 per cent. interest. Elwood Mead of the department of agriculture of the University of California, is chairman of the commission which worked out the details of the bill.

ANTI-VACCINATION.

Senator Rominger introduced a proposed constitutional amendment today which aims to bring the University of California under the same regulation relative to vaccination of students that prevails in the public schools. The university, according to Rominger, maintains that it is not subject to the exemption feature of the law and demands that all students must be vaccinated.

Rominger said he believed the prevailing practice was "unfair and un-American." In effect, the edict of the university is: "Unless you consent to having your child vaccinated he can not receive a university education," Rominger continued. "The pro-vaccinationists are in the saddle and up to date have had their way." He would make vaccination optional with the students.

SHE DARKENED HER GRAY HAIR

A Kansas City Lady Darkened Her Gray Hair and Made It Soft and Glossy by a Simple Home Process.

She Tells How She Did It.

A well known resident of Kansas City, Mo., who darkened her gray hair by a simple home process, made the following statement: "Any lady or gentleman can darken their gray or faded hair, and make it soft and glossy with this simple recipe, which they can mix at home. To half a pint of water add 1 oz. of bay rum, 1 small box of Barbo Compound and ¼ oz. of glycerine. These ingredients can be purchased at any drug store at very little cost. Apply to the hair every other day until the gray hair is darkened sufficiently. It is not sticky or greasy and does not rub off. It will make a gray haired person look 10 to 20 years younger."

San Francisco Hotels

HOTEL STEWART
San Francisco
GEARY STREET, JUST OFF UNION SQUARE.
European Plan $1.50 a day up
Breakfast 50c. Lunch 50c. Dinner $1.00. Most Famous Meals in the United States. New steel and concrete structure. 350 rooms, 250 connecting bathrooms. Homelike comfort rather than unnecessarily expensive luxury. In center of theater, cafe and retail districts. On car lines transferring all over city. Take municipal car line direct to door. Motor Bus meets trains and steamers. For further particulars, see our Los Angeles Representative, Thos. Cook & Sons, 515 S. Spring St.

THE CLIFT
San Francisco's likeable HOTEL
American or European Rates Right—Service Right
Obadiah Rich, Manager
SAN FRANCISCO

THE MARYLAND HOTEL
San Francisco,
Geary Street, Corner of Taylor
"The House of Sunshine and Hospitality." Front rooms with private bath, $1.00 per day a person.
All Geary St. cars stop at the door.

Happenings on the Pacific Slope

Arizona.

DRINK BILLS UP IN LEGISLATURE

Would Make Sale of Intoxicants a Felony.

Minimum Wage Measure Introduced by a Woman.

Reports of State Officials Being Called For.

[BY DIRECT WIRE—EXCLUSIVE DISPATCH.]

PHOENIX, Jan. 24.—The House today had its first committee of the whole, with compliment of chair extended to Representative Green of Maricopa, a Republican. The principal discussion was over Mrs. McKay's bill of minimum wage of $12 a week for women in stores and factories. It met with opposition and still is in the air.

Prohibition by the Legislature had favorable report from the Judiciary Committee. Atty.-Gen. Jones presented an opinion that the constitutional amendments would hold, though the proposed legislation would do no harm. Secretary of State Osborn rather indignantly denied charges that any negligence of his office had cast doubt on the legality of the amendments.

In the Senate, the most interesting feature was a bill by Winsor demanding that the names of the publisher and backer must be given in all communications to the voters, such as flooded the State at the last election. Violation is made a felony.

Roberts had a supplemental prohibition measure, making sale of intoxicants a felony, conditioned upon two proven charges in one year, possession of a government liquor vender's license to constitute prima facie evidence of guilt.

Other new bills included: Senate—By Mahoney, amending eight-hour mine bill to allow for possible breakdowns in machinery. By Getchell, demanding advance notice of intention to apply for pardon. By Claypool, permitting collection of wages of deceased employes by wife.

In the House bills providing for extension of work of State Bureau of Mines especially into the high schools, with $10,000 appropriation, and permitting indigents to prosecute petty actions without advance of fees, were presented.

REPORTS CALLED FOR.

A number of reports of State officials are being called for by the appropriations committees, as the regular reports all are down in the office of the Governor. Of especial interest is the report of Adjt.-Gen. Harris, giving hitherto unpublished figures of the cost to the State of Arizona's military establishment.

For the fiscal years 1917-18 appropriation is asked of $54,500, though it is stated that all save $5000 is covered by the authorization of the State military code. The $5000 is wanted for equalizing the pay of the Arizona troops on the border. Some of them drew the full State national pay of $1.50 a day longer than did others, owing to the slowness with which the muster-in was done.

The fiscal year 1915-16 was an extremely expensive one for Arizona in a military way. For instance, whatever the National Guard did in the Clifton-Morenci strike cost the taxpayers nearly $47,000, divided in this wise: Supplies and rations, $18,912; pay rolls, $28,812; transportation, $5177. The Mexican situation cost the State about $21,000 in State pay of troops till muster-in dates and in recruiting expense. In all, the 1916 bill for military maintenance was $97,902.

An accompanying report to the chief of the bureau of militia affairs shows that Arizona supplied 1056 men to the Infantry regiment still at Naco, on the border. Up to last November, the total losses were 193, beside seventy who cannot be found on the rolls or who were refused for disability. The deserters aggregated fifty-six. The regiment, now down to about 650 men, is being held indefinitely, together with all other border States troops, and there is no hope of early return home for the men.

MINE-TAXING SYSTEM.

The Tax Commission report, dated before the end of the past year and therefore signed by Thomas E. Campbell, expresses full satisfaction with the present State system of taxing mines. Immense increases made in the assessment of the great mining corporations have brought out only three minor protests on the valuations fixed, while there was no approach to litigation. At present, while assessors may assess moneys in bank, they do not do so. It is suggested than a small tax on moneys on hand and on credits would yield a large revenue and would not be particularly burdensome. Repetition is made of the recommendation to abolish the office of City Assessor, municipalities to collect their taxes through the county channels, at large saving of money. The Legislature also is asked to provide a new automobile tax law, based upon the weight of each car, to change the present method of assessing express companies to a mileage basis and generally to strengthen the tax collection laws.

In the report is much collateral material, including an estimate that Arizona now has 277,000 population, Maricopa and Cochise counties leading, with about 55,000 each, and Apache county last, with 4130. It was found that the twenty-five municipalities of the State ran behind $16,847 in the year, though collecting $1,463,861 in city and town taxes.

HEDGING ON CONTEST.

In the latter days of December, Atty.-Gen. Wiley E. Jones announced that he would recognize Tom Campbell as Governor till unseated by the courts. Latterly he appears to be "hedging." From the same authority lately there was quotation "that, as George W. P. Hunt was duly elected Governor in 1914, his tenure of office being two years or until his successor is elected and qualified, it is plain that he is Governor and will be till the Supreme Court decides the mandamus case now before it." He was quoted also as stating that the Pardon and Parole Board, of which the Attorney-General is a member, would continue to render reports to Hunt. All State offices, except that of Auditor, are doing the same.

That no early decision of the Supreme Court may be expected possibly is indicated by a statement quoted as made by Chief Justice Alfred Franklin. It recites: "In the case of Campbell vs. Hunt, I will say that the work of the judges is going ahead as rapidly as possible. There was a great amount of argument and many authorities were presented. There was nothing for us to do after the case came to us but to sit down and patiently strive to work out the problem according to the letter of the law as the matter was presented. We have felt it our duty to expedite the case and we are working together to that end. This is a case wherein it all rests with the court. In some States such matters are adjusted by the Legislature. But in Arizona there are no such laws. In this court there are three judges; these are now working together on this case. We have to confer frequently, and while it may appear to be a slow process from the outside, to those who are familiar it is clear such a case cannot be decided in haste. It sometimes occurs that an attorney will take six months to prepare a case for court. Then it will be expected that the court decide at once. Ten days is a short period in which to prepare an opinion in this court in an ordinary case."

THREE MILLIONS FOR THE MINNESOTA.

[BY A. P. NIGHT WIRE.]

SAN FRANCISCO, Jan. 24.—Negotiations for the sale of the big freight steamer Minnesota by the Great Northern Railway to the International Mercantile Marine Corporation for a figure close to $3,000,000 were reported under way today. Instructions were received by the Union Iron Works to put the American freighter into dry dock for inspection by representatives of the international company.

The Minnesota's boilers were disabled off the Mexican coast a year ago last December while she was on her way from Seattle to British ports with cargo. She was towed into San Francisco Bay after turning back. Repairs costing $160,000 were made and she has swung at anchor here since.

She will load cargo for New York and go into the trans-Atlantic service, it was said.

WILL EXTEND STREET RAILWAY.

[BY A. P. NIGHT WIRE.]

SAN FRANCISCO, Jan. 24.—Following a decision in the United States District Court, January 18, upholding the city's right to parallel the tracks of the United Railways, the Board of Public Works authorized today extensive extensions of the municipal street railway system.

The construction ordered today, which will involve, it was stated, an expenditure of $655,000, was held up by injunctions secured by the United Railways, and which were dissolved by the Federal decision which gave the city control of its streets.

JUDGE'S ADVICE IS TO "KISS HER."

[BY A. P. NIGHT WIRE.]

SAN FRANCISCO, Jan. 24.—"Kiss her" is the subject of a poem of two stanzas, written by Judge Thomas F. Graham of the Superior Court and mailed by him today to John Schuler, who is being sued for divorce and who asked the court how he could keep out of rows with his wife.

The text conforms to the title and answered the question.

ADMIRAL QUITS WRECK.
LEAVES MILWAUKEE.

[BY A. P. DAY WIRE.]

EUREKA (Cal.) Jan. 24.—Admiral William B. Caperton, commander of the Pacific fleet, who has been ashore in connection with the stranding of the cruiser Milwaukee, on his flagship San Diego sailed today for San Francisco.

The cruiser Pueblo, with Rear-Admiral William F. Fullam, commanding the Pacific reserve fleet, aboard, arrived here from San Diego today.

Crafton.

BOYS RUN AWAY.

Start Out to Traverse the Great American Desert with a View of Finding a Fortune in the Hidden Mines of that Great Expanse.

[LOCAL CORRESPONDENCE.]

CRAFTON, Jan. 24.—Two imaginative youngsters who wanted to lead the life of a prospector on the great American desert were rounded up here by Officer Walter Thomas and taken to Redlands where they were held until officers arrived from Monrovia to take them home. They were Dick Howey and Ted Daley, both 14 years old, and they live on Eleventh street in Monrovia.

Fired with enthusiasm by tales of rich finds made by prospectors on the desert they started out to lead the life. Here they bought a loaf of bread which they divided and they expected this to last them until they reached Yuma. The store-keeper here telephoned the police in Redlands and they soon found the boys.

The youngsters said they did not want to go back to school but that home looked good to them just the same.

DR. ROBERT COUCH ANSWERS FINAL CALL.

[BY DIRECT WIRE—EXCLUSIVE DISPATCH.]

SANTA BARBARA, Jan. 24.—Dr. Robert Couch, said to be the oldest practicing Homeopathic physician in the United States, died today at a local hospital, aged 85 years.

He graduated from the Hannemann Homeopathic College of Chicago forty-three years ago.

For many years he had resided at Carpinteria, leading an active life. He is survived by his widow and four children, F. R. Couch of Oakland, Dr. F. L. Couch of San Jose, Elbert Couch of Lindsay, Mrs. Rilla Chapman of Phoenix, Ariz.

BACKS AUTO INTO RIDER ON MOTORCYCLE.

[LOCAL CORRESPONDENCE.]

REDONDO BEACH, Jan. 24.—Frank Baird of Hermosa Beach lies between life and death today as a result of an accident last night on the county road, when William Edmund of Los Angeles backed his machine into the passing motorcycle driven by Mr. Baird.

His right leg is broken and he is suffering from internal injuries. Dr. A. T. Hembree of this city states that there is little chance for Mr. Baird's recovery.

Mooney Trial.

BOMB CRIPPLES LIMP TO STAN

Victims of San Francisco Offer Testimony.

Appearance in Court Jury's Sympathy.

Cockran Objects to Of the Maimed.

[BY A. P. NIGHT WIRE.]

SAN FRANCISCO, Jan. Lieutenant of Police Duncan son testified late today for cution in the murder trial of J. Mooney, accused of the preparedness day bomb tin Swanson, former deployed by the Pacific Gas tric Company, had an hand arrest of Mooney or of Billings, one of the already sentenced to ment.

Mooney's defense has made the charge that "framed up" evidence the arrest of the two plotters. Lieut. Matheson of the police "bomb investigated the explosion.

Asst. Dist.-Atty. Edward objected to the manner in torney W. Bourke Cockran defense cross-examined Cockran then put Matheson witness for the defense on her cross-examination.

A feature of today's after the prosecution three men to the stand who crippled as a result of the and whose appearance visibly moved the jury. Cockran objected to the more maimed witnesses court that "that the should not be taken as money concerning the which we admit." Dist. F. Fickert declared that cution "had a right to scope and range of the court sustained him.

DEFENSE FUN

The State Federation turned over $1000 today defense fund of Mooney Ham, Israel Weinberg Billings and Mrs. Rena

The money was given who passed it on to treasurer of the International Defense League which Mooney's trial financed.

Harold Ormston, a book-keeper, who witnessed explosion, identified a ball-bearing he picked up ments after the bomb

Ball-bearings were rooms of Billings and chinist, according to introduced by the State trial.

Another victim of Alva B. Powell, hobbles today on crutches to

Powell said a piece from the bomb had of his bandaged leg

The handle of a suit the State contends concealed was identified witness. The defense suit case theory.

When two more cripples hobbled past the stand, W. Bourke counsel for the defense, to a protest.

"Your Honor, I time of this court tered away in something we admit—an explosion."

Dist.-Atty. Fickert with the reply: "We to show the scope and crime."

Judge Griffin

IS DR. JORDAN DIGGS, CA

[BY A. P. DAY WIRE.]

SAN FRANCISCO, David Starr Jordan, emeritus of Stanford when asked today if penaled to President clemency for Mooney Drew Caminetti, convicted slavers, said:

"I do not feel that to discuss the matter ways considered my with the President in view of the Mann been that it was not to apply to such cases as and Caminetti."

Diggs and counsel nothing of Dr. Jordan tion in their behalf conferred with Fickert fall.

Diggs and Caminetti tenced to prison and 1913, when they were accompanying Mann and Lola Norris from to Reno, Nev.

Matt I. Sullivan, notice of the Supreme Court of California, where more Montanans will be guests Lake Tahoe and the Oregon Line on the third annual conducted by those roads. were said to have a

Caminetti is the Caminetti, Commissioner Immigration.

SAN JOAQUIN

[BY A. P. DAY WIRE.]

SAN FRANCISCO, unfavorable report has on a proposed irrigation San Joaquin River in It was announced by Maj. H. L. Rand of the gineering Corps. report found, would fied by increased the water required for ble for irrigation purposes.

Whooping Cough

When your child has cough be careful to loose and expectorating Chamberlain's Cough as may be required, also will loosen the and make it easier for It has been used in many epidemics of no narcotic in stances it is pleasant.

Telephone

for insertion in the dared before the

TOURISTS ARE COMING HERE.

[BY TELEGRAPH WIRE—EXCLUSIVE DISPATCH.]

HELENA (Mont.) Jan. 24.—Three cars with happy, expectant people pulled out of Butte for California, where more Montanans will be guests Lake Tahoe and the Oregon Line on the third annual conducted by those roads. were said to have a

Caminetti is the Caminetti, Commissioner Immigration.

SAN JOAQUIN

[BY A. P. DAY WIRE.]

SAN FRANCISCO, unfavorable report has on a proposed irrigation San Joaquin River in It was announced by Maj. H. L. Rand of the gineering Corps. report found, would fied by increased the water required for ble for irrigation purposes.

Whooping Cough

When your child has cough be careful to loose and expectorating Chamberlain's Cough as may be required, also will loosen the and make it easier for It has been used in many epidemics of no narcotic in stances it is pleasant.

Telephone

for insertion in the dared before the

ENGINEERS STRIKE.

[BY A. P. DAY WIRE.]

NEW YORK, Jan. 24.—A strike called by unskilled laborers for higher wages and shorter hours at the Havemeyer refinery and American Sugar Refining Co. in Brooklyn today. Action of the company, between 100 men walked out, but three later returned. It said the operation of the refinery would not be affected. The company said that the strikers numbered a few thousand.

CHICAGO BUREAU OF THE TIMES, Jan. 24.—Four moderated reports with Dakota and

CHICAGO BUREAU OF THE TIMES, Jan. 24.—Four former business men of the Electric Workers' Union and eleven former members of the Chicago Switchboard Manufacturers' Association went to trial in Federal court before Federal Judge Humphrey today on charges of conspiracy to violate the Sherman anti-trust law, it is charged by the government that the labor unions and the manufacturers entered into a plot to prevent the use of electrical appliances in any city in which they were not manufactured in Chicago. This is declared to have been an effort to form a monopoly for the benefit of the manufacturers in restraint of trade.

Among the men involved are: J. J. Boyle, former business agent of the Electrical Workers' Union No. 713. Raymond Cleary, who was formerly business agent of the same union. L. Hampton, former president of the same local. Lindermark, a former president of Electrical Workers' Union, No. 713. Manufacturers' representatives. The defendants in the case are:

Cuthbert, Cuthbert Electric Manufacturing Company; Ehrman Ehreider, Kohler Brothers; Ernest Kripple, Lang Electric Company; Otis B. Duncan, now deceased; George B. Cutter Co. of Chicago; Julian J. Neilson, who was connected with the State's attorney's office; James Overstreet, who was connected with the Crouch Company; G. W. Barthold of the Barthold Ornamental Apparatus Company, Barthold of the same company; Henry Newgard, Henry Newgard Company; Martin Newgard, Newgard Company; C. J. Peterson, same company.

The government's case rests in charge of Albert L. Hopkins, special assistant District Attorney. A special venire was summoned by the United States Marshals and from the panel a jury is to be selected to try the case.

Judge W. W. Childs is defending the manufacturers, while the labor unions are in the hands of Clarence Darrow and Edward R. Lewis.

CHICAGO TIMES, Jan. 24.—Three moderated reports with Dakota and

DEFALCATION CASE ON.

[BY A. P. DAY WIRE.]

SIOUX FALLS (S. D.) Jan. 24.—The hearing in impeachment proceedings against Judge Levi McGee of the Fourth Judicial Circuit of South Dakota, said to be the first of its kind ever brought in the State, was opened before the Judiciary Committee today. It will deal with the house by Lockhart of Rapid City, charges Judge McGee with perjury in securing a divorce from William Richards.

MUTT AND JEFF—As a Skating Instructor Jeff is a Good Walker. . . . By BUD FISHER.

[Copyright, 1917, by H. C. Fisher. Trade-mark Reg. U. S. Pat. Office.]

Viewpoint.

SAYS FILM STARS GRAB IT ALL.

TAKE MOST OF PROFITS BUT ASSUME NO RISKS.

Patrick Powers Declares Three will Make More Money this Year than will be Split by Entire Industry and His Company Must Pay for Talent.

[BY A. P. NIGHT WIRE.]

NEW YORK, Jan. 24.—Motion-picture stars take most of the profits of the film business but assume no risks, according to Patrick A. Powers of the Universal Film Manufacturing Company, who was a witness today before the State Legislature committee which is considering the question of whether the motion-picture business should be taxed.

"I know of three stars who will make more money this year than will be split up by the entire moving picture industry," Mr. Powers declared.

"Don't the stars in many cases share in profits in addition to their salaries?" asked a member of the committee.

"No," said Mr. Powers, "they take no chances. They take it all."

Asked for a definition of a star, he replied:

"A star is one for whom the orchestra seats have to be moved out."

Mr. Powers said his company had endeavored to eliminate the stars and to rely upon the picture and the story, but, he added, "I am sorry to say I think we shall have to go back to the stars."

Every picture is a speculation, Mr. Powers said. There is no telling in advance how much it will cost or how it will be received by the public. He mentioned one picture as having cost $200,000.

About 50 per cent. of the film negatives made in this country are sent to Europe, and a few to South America as an experiment, the witness said.

THE WEATHER ELSEWHERE.

Temperatures in the Middle West Moderate Slightly.

[BY DIRECT WIRE—EXCLUSIVE DISPATCH.]

CHICAGO BUREAU OF THE TIMES, Jan. 24. — Temperatures moderated slightly today in all directions with the exception of North Dakota and parts of Iowa and Minnesota, where 6 to 20 deg. below zero continues. The maximum temperature in Chicago was 27 deg., minimum, 20 deg., with bright sunshine and a fifteen-mile west wind. Light snow fell in some Eastern States, Canada, east and west, reports 16 to 36 deg. below zero.

Temperatures elsewhere, as officially reported by the United States Weather Bureau, were as follows:

Station—	Max.	Min.
Abilene, Tex.	48	28
Boise, Idaho	38	14
Bonita, Cal.	..	33
Boston, Mass.	38	22
Buffalo, N. Y.	30	18
Calgary, Alberta	26	..
Corona, Cal.	..	30
Denver, Colo.	36	8
Des Moines, Iowa	30	8
Dodge City, Kan.	40	20
Duluth, Minn.	8	*12
Durango, Colo.	20	*12
Escondido, Cal.	..	30
Eureka, Cal.	50	38
Flagstaff, Ariz.	24	*4
Fresno, Cal.	60	38
Galveston, Tex.	58	52
Havre, Mont.	34	4
Helena, Mont.	26	16
Huron, S. D.	6	*4
Jacksonville, Fla.	78	56
Kamloops, B. C.	28	22
Kansas City, Mo.	36	24
Knoxville, Tenn.	52	40
Los Angeles, Cal.	64	48
Memphis, Tenn.	42	36
Modena, Utah	28	22
Montreal, Quebec	28	12
Moorhead, Minn.	0	*20
Mt. Wilson, Cal.	..	30
New Orleans, La.	60	54
New York, N. Y.	36	24
North Head, Wash.	44	42
North Platte, Neb.	28	2
Oklahoma City, Okla.	38	24
Omaha, Neb.	28	..
Pasadena, Cal.	..	32
Phoenix, Ariz.	58	30
Pittsburgh, Pa.	40	26
Pomona, Cal.	..	28
Portland, Or.	48	42
Rapid City, S. D.	20	2
Red Bluff, Cal.	68	44
Redlands, Cal.	..	31
Reno, Nev.	40	14
Riverside, Cal.	..	30
Roseburg, Or.	42	30
Roswell, N. M.	46	24
St. Louis, Mo.	40	32
St. Paul, Minn.	0	*12
Sacramento, Cal.	58	28
Salt Lake City, Utah	30	20
Santa Barbara, Cal.	..	35
San Bernardino, Cal.	..	29
San Diego, Cal.	66	40
San Fernando, Cal.	..	32
San Francisco, Cal.	52	44
San Luis Obispe, Cal.	66	36
Seattle, Wash.	46	40
Sheridan, Wyo.	36	6
Spokane, Wash.	38	26
Swift Current, Sask.	12	*14
Tampa, Fla.	76	62
Tonopah, Nev.	28	18
Tucson, Ariz.	..	30
Tustin, Cal.	..	31
Washington, D. C.	40	28
Williston, N. D.	10	*6
Winnemucca, Nev.	30	*4
Winnipeg, Man.	*10	*20
Yuma, Ariz.	60	40

*Indicates below zero.

ANURIC!

A Wonderful Discovery

OH, MY BACK!

When the kidneys are weak or diseased, these natural filters do not cleanse the blood sufficiently and the poisons are carried to all parts of the body. There follow depression, aches and pains, heaviness, drowsiness, irritability, headaches, chilliness and rheumatism. In some people there are sharp pains in the back and loins, distressing bladder disorders and sometimes obstinate dropsy. The uric acid sometimes forms into gravel or kidney stones. When the uric acid affects the tissues, muscles and joints, it causes lumbago, rheumatism, gout or sciatica. This is the time to try Anuric, the discovery of Dr. Pierce for kidney trouble and pains in back and all over body! Write Dr. Pierce, send 10 cents for a large trial package—this will prove to you that Anuric is many times more potent than lithia and eliminates the uric acid from the system as hot water melts sugar—or ask your druggist now for a 50-cent bottle of Anuric.

Folks in town and adjoining counties are delighted with the results they have obtained by using Anuric, the great discovery of Dr. Pierce, who is head of the Invalids' Hotel, Buffalo, N. Y. Many daily voice their praises of the merits of Anuric, as well as Dr Pierce's famous Favorite Prescription and Golden Medical Discovery.

Here is a letter for instance, that of Mr. Jacob Good, he says: "In regard to Anuric would say, that I have never taken any medicine that helped me so much. I had been troubled with kidney trouble and lame back so that I could not walk straight and was not able to do anything, but after taking the Anuric Tablets I feel like a new man. I am 67 years old and have worked all summer and I give Anuric the credit for it. I would say to all that have kidney trouble, try Anuric."

Just step into the drug store and ask for Anuric, 50 cents, or send Doctor Pierce 10 cents for trial package.

MODERN DENTISTRY

$15—Plates That Fit—$10

Extracting Free with Platework.
Silver Fillings $1
Porcelain Fillings $2.50
Gold Fillings $3

Teeth Extracted and Filled Absolutely without pain. Examinations and advice FREE. Lady Attendant.

Gold Crowns $5
Porcelain .....
Crowns .....
Bridgework .....
Per Tooth

Office Hours: 8 to 8; Sundays, 9 to 12. Phone A2922.

DR. RIMMER
652 So. Hill St.

One of Chicago's Leading Dentists. OVER OWL BUILDING. 7TH & HILL STS.

DON'T BE PENNY WISE AND DOLLAR FOOLISH MR. TAXPAYER

DID YOU KNOW

The proposed bond issue of $12,000,000.00 WILL INCREASE YOUR TAXES 17.42 CENTS ON EVERY $100.00 OF ASSESSED VALUATION.

The bonds already issued for the Municipal Power Bureau require you to pay for the coming tax year 16.5412 cents on every $100.00 of assessed valuation, thus making a total of 33.96 cents, which for convenience we will call 34 cents.

HAVE YOU FIGURED

how much your electric bill for current furnished in your home will have to be reduced to equal this actual and proposed increase in taxation?

SEE THE BODY BLOW THE ACTUAL FIGURES GIVE YOUR POCKETBOOK

READ THIS EXAMPLE TO SEE HOW THE PROPOSED BOND ISSUE WILL AFFECT ONE PROPERTY OWNER.

City Assessment on his home and personal property $2,445.00
City Taxes for 1917-18 due solely to Power Bonds at 34c for $100.00 assessed value $8.31
Total electric bills for 1916 ..... $28.62
Power Bond Taxes are 29 per cent. of electric bills.

In other words, if this is the only property he owns his electric bills must be reduced 29 per cent. to equal his increase in taxes.

If he owns other property the taxes on it, regardless of electric rates, will be an increase in expenses.

DO NOT BE FOOLED OR TRICKED!

by the statement that the incomes from the plants will carry the burden. The law compels the levy of this tax until enough money has been accumulated to pay this entire (not part) sum of interest and principal on the bonds.

YOU HAVE ALREADY PAID $2,227,872.00

in interest and principal on Electric Power Bonds.

And More Bonds Sure to Follow

CITIZEN'S TAX LEAGUE

Labor.

UNION FLAT ...EPT BY FIRE.

...Explosion Connected ...h Janitors' Strike.

...'s Lives Menaced by ...ginning Flames.

"Business Agents" on ...al for Conspiracy.

...WIRE—EXCLUSIVE DISPATCH.] ...O BUREAU OF THE ... Jan. 24.—Fire, resulting ...m boiler explosion in the base... of a six-flat building at No. ... Washington avenue, drove ... startled occupants of the ... to the street just after day... The janitor of the build... is not belong to the union.

...plosion was followed by ... which attacked the struc... shortly after the blast, ...ad rapidly and within ...es a 2-11 alarm had ...alled.

...ccupants of the build... awakened by the sound ...plosion. The cause of it ...wn. Police are investi... as an attempt to learn ...e janitors' strike may ...responsible.

...ding is owned by R. A. ... Other occupants of the ... the families of Charles ... Adolph Ewers and ...schneider and a fam... Rogers. Most of the ... living in the building have ... small children. Commu... the families by tele... quickly cut off by the ... burned out the tele... in the basement.

...happened a few ... the janitor, Fred ... left the basement and ... outside the building. ... left the basement aft... some coal in the furnace ...ting sand on the side... I heard the explosion ... windows in the base... ...ent." Vesper said. "I do ... that caused the explo... I had only five pounds ...

...ACT TRIAL BEGINS.

...—EXCLUSIVE DISPATCH.] ...O BUREAU OF THE ... Jan. 24.—Four former busi... of the Electric Workers' ... seven former members ... Switchboard Manu... association went to trial ...eral court before Federal ...dge today on charges ... to violate the Sher... law. It is charged ...ment that the labor... and the manufacturers ... a plot to prevent in... electrical appliances in ... they were not manufac... Ohio. This is declared ... an effort to form a ... for the benefit of the jo... ...ers in restraint of ...

...men involved are: ... Boyle, former business ...Electrical Workers' Union ...and Cleary, who was ...ness agent of the same ... Hampton, a former ... of the same local; ...Shark, a former ... of Electrical Work... 113, ...facturers' representa... defendants in the case.

...bert, Cuthbert Elec... ...facturing Company; ...ker, Kohler Bros.; ...ple, Lang Electric ... B. Duncan, now ...orge B. Cutter Co. of ... Julian J. Nelson, who ... with the State's ...mpany; James Over... was connected with the ... G. W. Berthold of ...al Apparatus Company, ...d of the same com... Reagard, Henry New... Martin Newgard, ... C. J. Peterson, same ...

...ment's case is in ... Albert L. Hopkins, spe... District Attorney. A ... was summoned by ... States Marshals and ... a jury is to be ... the case.

W. Childs is defending ...ers, while the labor ...ers are in the hands of ...ers and Edward R. ...

...SUPERIORS STRIKE.

...A P. DAY WIRE.] ...ge, Jan. 24.—A strike ... by unskilled laborers ...ease wages and short... at the Baranemeyer refin... American Sugar Refin... in Brooklyn today. Ac... company, between ... men walked out, but ... later returned. It ... operation of the re... not be affected. The ... that the strikers num... thousand.

TOURISTS ...E COMING HERE.

...—EXCLUSIVE DISPATCH.] ...Mont.) Jan. 24.—Three ... with happy, expectant ... pulled out of Butte, ...California, where more ...tourists will be guests ...Lola road and the Ore... on the third annual ...conducted by those roads. ...ent as Minnesota chme... join the Montana tour... party which embarked ...over the largest single ...ever left this State. ...ious arrangements ...made for special enter... the Montana party by ...ers in neighboring ...will be made at Salt ...Riverside, Cal., and ...stops will be given ...ers on the trains. The tourists ...the annual Montana ...ence, at which time ...plan for Montanans to ...Southern State to meet ...Southern.

...ENT CASE ON.

...A P. DAY WIRE.] ...ton, D. C., Jan. 24.—The ... of impeachment pro... against Judge Levi McGee ...United States Judicial Circuit of ...Rapids, is to be the first ...case ever brought in ...presented before the ...Committee today. ...with the house by ...Judge McGee of Rapid City, ...District of Iowa, with ...of perjury in securing ...against William Richards.

Viewpoint.

SAYS FILM STARS GRAB IT ALL.

TAKE MOST OF PROFITS BUT ASSUME NO RISKS.

Patrick Powers Declares Three will Make More Money this Year than will be Split by Entire Industry and His Company Must Pay for Talent.

[BY A. P. NIGHT WIRE.]

NEW YORK, Jan. 24.—Motion-picture stars take most of the profits of the film business but assume no risks, according to Patrick A. Powers of the Universal Film Manufacturing Company, who was a witness today before the State Legislature committee which is considering the question of whether the motion-picture business should be taxed.

"I know of three stars who will make more money this year than will be split up by the entire moving picture industry," Mr. Powers declared.

"Don't the stars in many cases share in profits in addition to their salaries?" asked a member of the committee.

"No," said Mr. Powers, "they take no chances. They take it all."

Asked for a definition of a star, he replied:

"A star is one for whom the orchestra seats have to be moved out."

Mr. Powers said his company had endeavored to eliminate the stars and to rely upon the picture and the story, but, he added, "I am sorry to say I think we shall have to go back to the stars."

Every picture is a speculation, Mr. Powers said. There is no telling in advance how much it will cost or how it will be received by the public. He mentioned one picture as having cost $200,000.

About 50 per cent. of the film negatives made in this country are sent to Europe, and a few to South America as an experiment, the witness said.

THE WEATHER ELSEWHERE.

Temperatures in the Middle West Moderate Slightly.

[BY DIRECT WIRE—EXCLUSIVE DISPATCH.]

CHICAGO BUREAU OF THE TIMES, Jan. 24. — Temperatures moderated slightly today in all directions with the exception of North Dakota and parts of Iowa and Minnesota, where 6 to 20 deg. below zero continues. The maximum temperature in Chicago was 27 deg., minimum, 20 deg., with bright sunshine and a fifteen-mile west wind. Light snow fell in some Eastern States, Canada, east and west, reports 16 to 36 deg. below zero.

Temperatures elsewhere, as officially reported by the United States Weather Bureau, were as follows:

Station—	Max.	Min.
Abilene, Tex.	48	28
Boise, Idaho	38	14
Bonita, Cal.	..	33
Boston, Mass.	38	22
Buffalo, N. Y.	30	18
Calgary, Alberta	26	..
Corona, Cal.	..	30
Denver, Colo.	36	8
Des Moines, Iowa	30	8
Dodge City, Kan.	40	20
Duluth, Minn.	8	*12
Durango, Colo.	20	*12
Escondido, Cal.	..	30
Eureka, Cal.	50	36
Flagstaff, Ariz.	24	*4
Fresno, Cal.	60	38
Galveston, Tex.	58	52
Havre, Mont.	34	4
Helena, Mont.	26	16
Huron, S. D.	6	*14
Jacksonville, Fla.	78	56
Kamloops, B. C.	28	22
Kansas City, Mo.	36	24
Knoxville, Tenn.	52	40
Los Angeles, Cal.	64	42
Memphis, Tenn.	42	36
Modena, Utah	28	2
Montreal, Quebec	28	12
Moorhead, Minn.	0	*20
Mt. Wilson, Cal.	..	30
New Orleans, La.	60	54
New York, N. Y.	36	24
North Head, Wash.	44	42
North Platte, Neb.	28	2
Oklahoma City, Okla.	38	24
Omaha, Neb.	38	..
Pasadena, Cal.	..	32
Phoenix, Ariz.	58	30
Pittsburgh, Pa.	40	26
Pomona, Cal.	..	28
Portland, Or.	46	42
Rapid City, S. D.	30	2
Red Bluff, Cal.	68	44
Redlands, Cal.	..	31
Reno, Nev.	40	14
Riverside, Cal.	..	30
Roseburg, Or.	42	36
Roswell, N. M.	46	24
St. Louis, Mo.	40	32
St. Paul, Minn.	0	*12
Sacramento, Cal.	58	38
Salt Lake City, Utah	30	20
Santa Barbara, Cal.	..	35
San Bernardino, Cal.	..	29
San Diego, Cal.	66	40
San Fernando, Cal.	..	35
San Francisco, Cal.	52	44
San Luis Obispo, Cal.	66	36
Seattle, Wash.	46	40
Sheridan, Wyo.	36	6
Spokane, Wash.	38	26
Swift Current, Sask.	12	*14
Tampa, Fla.	76	42
Tonopah, Nev.	28	18
Tucson, Ariz.	..	30
Tustin, Cal.	..	31
Washington, D. C.	40	28
Williston, N. D.	10	*6
Winnemucca, Nev.	30	*4
Winnipeg, Man.	*10	*20
Yuma, Ariz.	60	40

*Indicates below zero.

ANURIC!

A Wonderful Discovery

OH, MY BACK!

When the kidneys are weak or diseased, these natural filters do not cleanse the blood sufficiently and the poisons are carried to all parts of the body. There follow depression, aches and pains, heaviness, drowsiness, irritability, headaches, chilliness and rheumatism. In some people there are sharp pains in the back and loins, distressing bladder disorders and sometimes obstinate dropsy. The uric acid sometimes forms into gravel or kidney stones. When the uric acid affects the tissues, muscles and joints, it causes lumbago, rheumatism, gout or sciatica. This is the time to try Anuric, the discovery of Dr. Pierce for kidney trouble and pains in back and all over body! Write Dr. Pierce, send 10 cents for a large trial package—this will prove to you that Anuric is many times more potent than lithia and eliminates the uric acid from the system as hot water melts sugar—or ask your druggist now for a 50-cent bottle of Anuric.

Folks in town and adjoining counties are delighted with the results they have obtained by using Anuric, the great discovery of Dr. Pierce, who is head of the Invalids' Hotel, Buffalo, N. Y. Many daily voice their praises of the merits of Anuric, as well as Dr Pierce's famous Favorite Prescription and Golden Medical Discovery.

Here is a letter for instance, that of Mr. Jacob Good, he says: "In regard to Anuric would say, that I have never taken any medicine that helped me so much. I had been troubled with kidney trouble and lame back so that I could not walk straight and was not able to do anything, but after taking the Anuric Tablets I feel like a new man. I am 67 years old and have worked all summer and I give Anuric the credit for it. I would say to all that have kidney trouble, try Anuric."

Just step into the drug store and ask for Anuric, 50 cents, or send Doctor Pierce 10 cents for trial package.

MODERN DENTISTRY

Gold Crowns $5
Porcelain .....
Crowns .....
Bridgework .....
Per Tooth

$15—Plates That Fit—$10
Extracting Free with Platework.
Silver Fillings $1
Porcelain Fillings $2.50
Gold Fillings $3
Teeth Extracted and Filled Absolutely without pain. Examinations and advice FREE. Lady Attendant.

Office Hours: 8 to 6; Sundays, 9 to 12.
Phone A3832.

DR. RIMMER
652 So. Hill St.
One of Chicago's Leading Dentists.
OVER OWL BUILDING. 7TH & HILL STS.

DON'T BE PENNY WISE AND DOLLAR FOOLISH MR. TAXPAYER

DID YOU KNOW

The proposed bond issue of $12,000,000.00 WILL INCREASE YOUR TAXES 17.42 CENTS ON EVERY $100.00 OF ASSESSED VALUATION.

The bonds already issued for the Municipal Power Bureau require you to pay for the coming tax year 16.5412 cents on every $100.00 of assessed valuation, thus making a total of 33.96 cents, which for convenience we will call 34 cents.

HAVE YOU FIGURED

how much your electric bill for current furnished in your home will have to be reduced to equal this actual and proposed increase in taxation?

SEE THE BODY BLOW THE ACTUAL FIGURES GIVE YOUR POCKETBOOK

READ THIS EXAMPLE TO SEE HOW THE PROPOSED BOND ISSUE WILL AFFECT ONE PROPERTY OWNER.

City Assessment on his home and personal property $2,445.00
City Taxes for 1917-18 due solely to Power Bonds at 34c for $100.00 assessed value $8.31
Total electric bills for 1916 ..... $28.62
Power Bond Taxes are 29 per cent. of electric bills.

In other words, if this is the only property he owns his electric bills must be reduced 29 per cent. to equal his increase in taxes.

If he owns other property the taxes on it, regardless of electric rates, will be an increase in expenses.

DO NOT BE FOOLED OR TRICKED!

by the statement that the incomes from the plants will carry the burden. The law compels the levy of this tax until enough money has been accumulated to pay this entire (not part) sum of interest and principal on the bonds.

YOU HAVE ALREADY PAID $2,227,872.00

in interest and principal on Electric Power Bonds.

And More Bonds Sure to Follow

CITIZEN'S TAX LEAGUE

1916 THE BANNER YEAR

THE PACIFIC MUTUAL LIFE INSURANCE COMPANY OF CALIFORNIA has just completed its Forty-Ninth Year and had on December 31, 1916, $171,913,618.00 of Paid-for Life Insurance in Force, which is a Gain of $11,253,916.00 for the year 1916.

The Company put on its books $25,173,909.00 of new Paid-for Life Insurance in 1916, which was $3,655,355.00 more than in 1915; and Collected $2,012,256.74 in Accident Premiums, being a Gain of $218,161.97 over the year preceding.

$3,070,585.58 were added to the Company's Admitted Assets in 1916, which now Total $38,727,196.62. The Cash Income for the year was $10,403,191.29, which was $649,504.13 more than in 1915.

The Pacific Mutual has a Fully Paid Capital of $1,000,000, and Surplus Funds (Assigned and Unassigned, Exclusive of Capital) of $3,932,024.50. $427,217.03 of this latter amount was added in 1916.

The Company Paid its Policyholders a Total of $4,344,645.43 in 1916. It has Paid to Policyholders Since Organization $48,695,123.24, and now holds for the Benefit of Policyholders $32,552,735.15 in Policy Reserves.

Funds invested in Approved First Mortgage Loans are $21,963,261.22, on which the Average Rate of Interest Earned in 1916 was 6.44 per cent. Average Interest Earned on Total Invested Funds was 6.33 per cent.

The Death Rate in 1916 was low, being only 58.10 per cent. of the Normal or Expected Mortality.

OFFICERS AND DIRECTORS

GEORGE I. COCHRAN - - - - - - President	W. H. CROCKER, Pres. Crocker Nat'l. Bank San Francisco
GAIL B. JOHNSON - - - - - - Vice-President	J. C. DRAKE, Pres. Los Angeles Trust & Savings Bank
DANFORD M. BAKER - - - Second Vice-President	JOHN B. MILLER, Pres. Southern California Edison Co.
LEE A. PHILLIPS - - - Third Vice-President	LUCIEN SHAW, Justice Supreme Court of California
RICH J. MIER - - - - - Fourth Vice-President	DR. MILBANK JOHNSON - - - - Los Angeles
C. I. D. MOORE - - - - - - - - Secretary	ISAAC MILBANK - - - - - - - Los Angeles
W. H. DAVIS - - - - - - - General Counsel	DR. JOHN R. HAYNES - - - - - Los Angeles
DR. W. W. BECKETT - - - - Medical Director	JOSEPH H. CLARK - - - - - - Santa Monica
ALFRED G. HANN - - - - - - Actuary	DR. H. G. BRAINERD - - - - - Los Angeles

JOHN NEWTON RUSSELL, Jr.,
Manager Home Office General
Agency Life Department
545 South Olive Street
Phone, F9262 Main 4865

THE McCUISTION COMPANY,
General Agents,
Accident Department
413, 414 and 415 Story Bldg.
Phones, F6494 Main 1889

Founded 1868.

Home Office, Sixth and Olive Streets, Los Angeles

The Pacific Mutual was founded by the late Senator Leland Stanford and his associates in 1868, and is now the largest company west of Chicago. Immediately following the great fire of 1906, the Company moved its head office from San Francisco to Los Angeles and now occupies its well-known building at Sixth and Olive Streets. The growth of the Company since 1906, as indicated by the following figures, will interest Los Angeles people.

Year	Admitted Assets	Cash Income for the year	Life Insurance in force.	Accident Premiums Collected	Paid Policyholders during the year
1906	$12,721,563.68	$4,978,009.34	$92,634,087.00	$598,548.00	$1,715,121.04
1916	$38,727,196.62	$10,403,191.29	$171,913,618.00	$2,012,256.74	$4,344,645.43

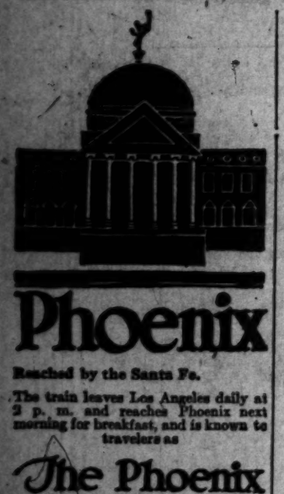

Phoenix

Reached by the Santa Fe.

The train leaves Los Angeles daily at 2 p. m. and reaches Phoenix next morning for breakfast, and is known to travelers as

The Phoenix

On the return this train leaves Phoenix at 6:20 p. m. arriving in Los Angeles at 8:25 a. m.

Santa Fe

E. W. McGee, Gen. Agt.
Six Eleven Hill Street
Phone service day or night
60941 — Main 738
Santa Fe Station
A 5130 — Main 8225

Bethlehem's Bid on Shells for the United States Navy

To the American People:

The Secretary of the Navy has awarded contracts amounting to over $3,000,000 to a British bidder for 14 and 16-inch projectiles for the Navy, for the reason that the British firm offered prices very much below those of American manufacturers, including ourselves.

We know nothing of the basis upon which the British bids were made, but the public is entitled to know the facts upon which we ourselves bid for this work.

Two years ago we took contracts to make 4,200 14-inch shells at a price of $1,515,000 (with heavy penalties for delayed delivery.) Despite the fact that all our experience and facilities have been strained to fulfill these contracts, up to now not a single shell has been accepted by the Government, although on the work already done

We have expended in wages, materials, etc.	$447,881
Expended in making tests for the Government	75,000
Making our total actual expenditure up to date	$522,881

And we have not received a SINGLE DOLLAR on these contracts.

In addition literal enforcement of the contract might involve payment of penalties for delayed delivery already amounting to $678,016.

Navy Department tests are now so severe that neither we nor, so far as we know, any other manufacturers have yet been able to produce in quantity 14-inch shells which will meet them.

In the light of our experience, and having no other basis, we bid for 16-inch shells approximately the same rate per pound as that upon which the Navy Department actually awarded a 14-inch shell contract one year ago.

CHAS. M. SCHWAB, Chairman
EUGENE G. GRACE, President

Bethlehem Steel Company

Illuminating.

HEAR HUNTINGTON IN THE OIL SUIT.

TELLS HOW LANDS WERE SOLD FOR GRAZING.

Insists Southern Pacific Never Knew Value of the Property Until 1899 When Discovery was Made at Bakersfield — Railway Attorney Explains Testimony.

[BY A. P. NIGHT WIRE.]

NEW YORK, Jan. 24.—Henry E. Huntington, testifying here today in the government's suit against the Southern Pacific Railroad Company to recover lands in California, said to be worth $32,000,000, denied that at the time the property was acquired by patent in 1894 the company had knowledge of the presence of oil there. Mr. Huntington, who said he was the personal representative on the Pacific Coast of his uncle, the late Collis P. Huntington, from 1892 to 1901, declared there had been no restriction by the company on the sale of its lands prior to 1899. At that time, however, "certain reservations" were made on the recommendation of J. D. Treadwell, the company's oil expert.

Oil was discovered in paying quantities, he added, near Bakersfield, Cal., in 1899. Up to that time the Southern Pacific, which, Mr. Huntington asserted, was simply interested in the development of the country, had sold land to "all comers" for from $2.50 to $5 per acre. If Collis P. Huntington, then head of the railroad, had any idea prior to 1899 that the lands were oil bearing, the witness testified, "they would not have been offered for sale." While these properties were being sold at low prices, he said, the company was paying "enormous prices" for land elsewhere in California that was known to contain oil.

ESPEE ATTORNEY'S COMMENT.

[BY DIRECT WIRE—EXCLUSIVE DISPATCH.]

NEW YORK BUREAU OF THE TIMES, Jan. 24.—Henley C. Booth, Southern Pacific attorney, said today, relative to the oil land case:

"The testimony at New York was completed this afternoon. The court and counsel will resume the hearing at Washington on Monday or Tuesday. The witnesses who testified were D. A. Worthington, president Cincinnati, Indianapolis and Western; W. A. Worthington, vice-president and assistant to chairman Southern Pacific Railroad Company; Julius Kruttschnitt, chairman executive committee Southern Pacific Railroad Company; Charles H. Markham, president Illinois Central Railroad and Henry E. Huntington.

"Their testimony, which was largely along the same general lines, was to the effect that no one connected with the Southern Pacific organization in any responsible position knew of the possibility of lands in the San Joaquin Valley as selected by the railroad under its land grants being oil lands, particularly during the period when the selection was being made, from 1885 to 1895.

AS TO THE SALES.

"They all laid stress on the fact that the company made numerous sales in that region of lands that have since turned out to be valuable as oil lands and that the company had no land reserved from sale except that actually needed for operating purposes, such as station buildings and grounds, etc., until after the discovery of oil by outsiders in the Coalinga field in 1896, and in the Kern River field near Bakersfield in 1899. Subsequent to the latter discovery, the company's policy of offering San Joaquin Valley lands for sale for grazing and agricultural purposes was abandoned, large areas being withdrawn from the market pending investigation. Large portions of these areas were subsequently restored to market.

Henry E. Huntington testified that he had intimate and confidential relations with Collis P. Huntington, and was also assistant to Huntington with very broad and general powers from 1892 to 1900, and that he had never heard discussed any scheme or plan to obtain oil lands from the government by fraudulently representing them as non-mineral in character, and that neither he nor any of the responsible officials with whom he came in contact ever dreamed of there being any oil in Southern Pacific grant lands in the San Joaquin Valley until outsiders discovered it after the company had obtained its patents, and that the company then found that it had been selling very valuable oil lands for grazing and agricultural prices.

FROM KRUTTSCHNITT.

"Chairman Kruttschnitt reinforced this testimony and also told of the efforts made by the company from 1896 to 1899 to obtain an adequate supply of oil from sources outside the San Joaquin Valley, the company not knowing that it already had title to large areas of valuable oil land in that valley.

"Henry E. Huntington also testified that the Pacific Improvement Company, then owned by the Huntington, Hopkins, Stanford and Crocker interests, had endeavored from about 1891 to 1898 to produce commercial quantities of asphalt from the vicinity of McKittrick near lands now sued for by the government, but that this venture was not profitable, and about 1898 the company sold out all of the interests it had in that vicinity, and about 2000 acres of land held under long-term lease, receiving a small price, which it was very glad to obtain, as it was not realized that any of this land was valuable for the production of oil.

"Another witness previously testified that a portion of this land was disposed of a few years later and yielded oil in such large quantities that the company having it made a net profit of nearly half a million dollars a year for several years."

NUNCIO SEES LUDWIG.

[BY WIRELESS AND A. P.]

BERLIN, Jan. 24 (via Sayville.)—King Ludwig of Bavaria has received in audience the new papal nuncio, Monsigganor Giuseppi Aversa, and exchanged with him mutual greetings, says a dispatch from Munich. Lately the nuncio was received by the Queen.

CASCARETS SELL TWENTY MILLION BOXES PER YEAR

Best, safest cathartic for liver and bowels, and people know it.

They're fine! Don't stay bilious, sick, headachy or constipated.

Enjoy life! Keep clean inside with Cascarets. Take one or two at night and enjoy the nicest, gentlest liver and bowel cleansing you ever experienced. Wake up feeling grand. Your head will be clear, your tongue clean, breath right, stomach sweet and your liver and thirty feet of bowels active. Get a box at any drug store and straighten up. Stop the headache, bilious spells, bad colds and bad days—Brighten up, Cheer up, Clean up! Mothers should give a whole Cascaret to children when cross, bilious, feverish or if tongue is coated—they are harmless—never gripe or sicken.

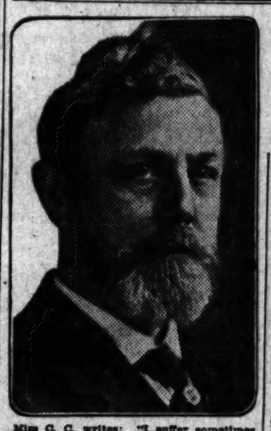

The Doctor's Advice

Dr. Lewis Baker

The questions answered below are general in character, the symptoms or diseases are given and the answers will apply in any case of similar nature.

Those wishing further advice, free, may address Dr. Lewis Baker, College Bldg., College-Elwood streets, Dayton, Ohio, enclosing self-addressed stamped envelope for reply. Full name and address must be given, but only initials or fictitious names will be used in my answers. The prescriptions can be filled at any well-stocked drug store. Any druggist can order of wholesaler.

Miss C. C. writes: "I suffer sometimes for days with headache and facial neuralgia. I fear internal medication, but know of no local treatment to use."

Answer: The most promptly effective treatment for local application to painful parts is Pine-o-latum.

• • •

Miss B. Y. writes: "I am writing for advice to cure myself of pimples and boils. My skin seems too oily."

Answer: The organs which eliminate waste matter need attention. Obtain three grain sulpherb tablets (not sulphur tablets) and take regularly as per directions for several months.

• • •

Mrs. M. D. D. asks: "Do you think it is possible for me to increase my weight from 97 pounds to about 125 pounds?"

Answer: Yes, I believe that the regular use of a special tonic tablet will do this for you as it has for thousands of others. Ask your druggist for three-grain hypo-nuclane tablets in sealed package with full directions. Take them for several months to get the full benefit.

• • •

"Ray" writes: "Can a sufferer from bronchial trouble be relieved? Doctors do not seem to help me; what would you suggest?"

Answer: To relieve chronic cold, sore throat, bronchitis, I would advise the use of concentrated essence mentho-laxene. Purchase this at any drug store in 2½ oz. packages and mix according to directions given on bottle and you will very shortly be relieved of all bronchial trouble. This will not only relieve, but will correct, and is very pleasant to take.

• • •

"Melville R." writes: "Should a man of forty-six find himself utterly incapacitated? Am weak, nervous, timid, self-conscious. Do not sleep well. Arise with a tired feeling, lame back and often have severe headache in the back part of head. Fickle appetite, but when I do eat, do not get strength."

Answer: To use a common expression, "you have exceeded the speed limit" and your nervous system needs the aid of an invigorating tonic medicine. Get a tube of three-grain cadomene tablets. Take as per directions and continue treatment several months if necessary.

• • •

Miss Adele writes: "My hair is combing out, my scalp itches and dandruff is much annoying, and I want something to cure these conditions."

Answer: For hair and scalp troubles I have never found anything to equal the beneficial results of a thorough treatment of plain yellow minyol. It is cooling, cleansing and invigorating, and thousands now use it regularly as a hair and scalp tonic.

• • •

"Uneasy" writes: "I am uneasy about my health. My kidneys and bladder are not well. Have spells of depression, do not sleep well, have to arise frequently. Urine bad odor and color, very scant sometimes. My ankles puff and under my eyes I have 'bags.' Please prescribe?"

Answer: Your symptoms indicate you need treatment to tone up the functions of kidneys and bladder. Obtain in sealed tubes balmwort tablets and take as per directions for several weeks, or until relief is experienced.

• • •

J. R. G. writes: "When a person becomes uncomfortable from excess fat do you believe in reducing with medicine treatment?"

Answer: The treatment of excess fat for reduction can be carried out safely with five-grain arbolene tablets. I do not advise indiscriminate medication, but this treatment seems to be uniformly successful.

• • •

Mrs. S. G. writes: "For a number of months I have been troubled by a condition which I think requires a sanative antiseptic and astringent wash or douche. What do you prescribe for such an ailment?"

Answer: A mild but reliable douche can be made with one teaspoonful antiseptic vilane powder to a quart of water. This is healing and curative to the parts.

NOTE: For many years Dr. Baker has been giving free advice and prescriptions to millions of people through the press columns and doubtless has helped in relieving illness and distress more than any single individual in the world's history. Thousands have written him expressions of gratitude and confidence.

SALT RIVER PROJECT.

Great Arizona Irrigation Work is Finally Completed.

[SPECIAL CORRESPONDENCE.]

PHOENIX, Jan. 23.—After several years of delay and much dispute over a proper assessment of costs, the Salt River Irrigation project has been declared completed. The office of the Salt River Valley Water Users' Association today received formal notice to this effect, together with particulars of the method to be adopted for repayment of the moneys expended by the government in the building of the Roosevelt and Granite Reef dams, purchase and completion of the vast distribution system and installation of hydro-electric power plants. The local association claimed that several millions have been wasted in useless and unutilized work and has demanded subtraction of such sums. Only a relatively small subtraction has been made, however, and the project is assessed for the repayment at $60 an acre, or nearly $11,000,000 for the 183,000 acres that now have advantage through the water storage and distribution system. In the language of President John Orme of the association, "There will be somewhat of a scrap before we accept this."

Repayment of the assessed amount, under the amended terms of the Reclamation Act, will be spread over a twenty-year term, without interest. On December 1, next, the first installment will be due. It will be of 2 per cent, as will be the next three yearly payments. All following installments will be of 6 per cent. Within six months from date all land owners must signify their acceptance of the terms, the payments to constitute a first lien upon the lands. No one may be included for more than 160 acres and the owner must live on or near the land. The first year's charge for maintenance and operation expense wil be 75 cents an acre. The large sums received for electric power will be credited upon the principal amount.

MORSE'S SISTER WINS.

[BY A. P. DAY WIRE.]

NEWARK (N. J.) Jan. 24.—Vice-Chancellor Lane decided in an opinion filed today that Miss Jennie R. Morse, sister of Charles W. Morse, had proved her charges in her suit against the Metropolitan Steamship Company of New Jersey for an accounting and to recover the former Sound steamships Yale and Harvard, now plying on the Pacific Coast. Mr. Lane reserved decision as to what relief should be accorded her. Miss Morse complained in her action that the Yale and Harvard were taken off the New York-Boston route in order to eliminate competition with the freight boats of the New Haven road.

GERARD SUMMONED TO FOREIGN OFFICE.

[BY ATLANTIC CABLE AND A. P.]

LONDON, Jan. 24.—The American Ambassador at Berlin, James W. Gerard, was called to the Foreign Office today, whitcher he was summoned by the Imperial Chancellor for a conversation respecting President Wilson's address to the Senate, says a Berlin dispatch to the Exchange Telegraph Company by way of Amsterdam.

The conference lasted for more than an hour and later the Ambassador sent a long wireless message to Washington "at the urgent request of the German government."

CUMMINGS PRAISES WILSON'S ADDRES.

[BY A. P. NIGHT WIRE.]

BOSTON, Jan. 24. — President Wilson's address outlining a world league for peace was commended by Edward Cummings, general secretary of the World Peace Foundation, in a statement tonight.

"The proposed league of nations represents the next great step in political evolution," says the statement. "Its success is as necessary to our national safety and prosperity as it is to the safety and prosperity of our civilization."

HARFLEUR WORKERS GO OUT ON STRIKE.

[BY ATLANTIC CABLE AND A. P.]

PARIS, Jan. 24.—The employees of Schneider & Co. at Harfleur, the second largest stee works in France and which is devoted to the manufacture of munitions, went on strike yesterday. Today Albert Thomas, Minister of Munitions and representative of the Socialists in the Cabinet, went to Harfleur and delivered an appeal to the workers to return to work.

SAVE YOUR HAIR! 25 CENT BOTTLE STOPS DANDRUFF

Every bit of dandruff disappears and hair stops coming out.

Try this! Your hair appears glossy, abundant, wavy and beautiful.

Thin, brittle, colorless and scraggy hair is mute evidence of a neglected scalp; of dandruff—that awful scurf.

There is nothing so destructive to the hair as dandruff. It robs the hair of its luster, its strength and its very life; eventually producing a feverishness and itching of the scalp, which if not remedied causes the hair roots to shrink, loosen and die—then the hair falls out fast. A little Danderine tonight—now—any time—will surely save your hair.

Get a 25-cent bottle of Knowlton's Danderine from any drug store or toilet counter, and after the first application your hair will take on that life, luster and luxuriance which is so beautiful. It will become wavy and fluffy and have the appearance of abundance, an incomparable gloss and softness; but what will please you most will be after just a few weeks' use, when you will actually see a lot of fine, downy hair—new hair—growing all over the scalp.

Danderine is to the hair what fresh showers of rain and sunshine are to vegetation. It goes right to the roots, invigorates and strengthens them. Its exhilarating and life-producing properties cause the hair to grow long, strong and beautiful.

Railway Strike.

BLAMES WAR FOR THE H.C. OF L.

President Presents View on Congestion Problem.

Establishment of a Rate Commission Urged.

Centralized Authority Advocated by Smith.

[BY A. P. WIRELESS.]

LONG ISLAND CITY, Jan. 24.—Establishment of a national commission as a measure of relief from congestion itself, with all the powers and functions and powers possessed by Federal courts, the Interstate Commerce Commission and State commissions today was urged with authority," was advocated in a statement on railroad problems presented here today by Alfred H. Smith of the New York Central Railroad, before the annual meeting of the American Druggists' Traffic Association.

Statements of the railroad presidents were presented to the subject of freight congestion on railroads. Several of the presidents declared that not until the European war is over can the railroad receivers of freight be relieved from congested conditions. Tables showing the decrease in normal conditions in the handling of freight revealed that where it formerly took five or six days to get freight deliveries from New York to Detroit, it now requires from four to five weeks.

OPPOSE WILSON'S PLAN.

[BY A. P. DAY WIRE.]

WASHINGTON, Jan. 24.—For the second time since the consideration of railroad legislation a supplement the Adamson Senate Interstate Commerce committee today declined to report the provision suggested by President Wilson, forbidding a strike pending investigation of labor controversy. The vote was four to five, with three Democrats, Senators Underwood, Thomas and Smith of South Carolina, voting with the Republicans in the negative.

On the first vote two members of the committee turned down the provision, seven to three. Another effort may be made to get the committee's approval and if the effort is successful, a fight will be made on the provision when the legislation reaches the floor of the senate, some weeks hence.

Tonight, Chairman Newlands of the committee said he would introduce an investigation bill without the features eliminated and he expected that approval would be given to a measure that would prevent railroads from entering into agreements or contracts to interstate commerce that are actually forbidden by law.

The action of the committee came shortly after receipt by members of the four railroad presidents who had informed President Wilson when he was at the Capitol, that conferences with senators about other legislation, that they desired to make changes to the bills now pending before the Senate interstate commerce committee. The presidents made suggestions be considered and promised to submit them for consideration. The railroad leaders declined to discuss their proposals at the time, but it is understood their views were indicated in hearings before the House committee on interstate commerce, a permanent investigating commission composed partly of railroad men and employees, without the prohibition feature.

The Senate committee's provision for a board of mediation to be appointed by the president when controversies arise would be called into action only in case the present Federal Board of Mediation and Conciliation failed to settle a controversy. The board would be authorized to investigate and report not only the merits of its conclusion as to the rights of each side.

When the committee began its work for the day on the Adamson bill a provision designed to prevent the construction of interstate railroads without interference by employees to strike. The committee decided it would make it a criminal offense punishable by a fine of $5000 or imprisonment or a fine of $1000 for any railroad employee who should conspire to obstruct the mails or the operation of interstate commerce.

The bill includes the eight-hour provision, authorizing the president to take over and operate railroads in case of war. Opposition to the provision was manifested by railroad men, but authorization is to be limited to cases of war, threatened invasion or insurrection, but not to cases in peace times.

WOMAN CONTINUES HER HUNGER STRIKE

[BY A. P. WIRELESS.]

NEW YORK.

Ethel Byrne, who is serving 30 days in the penitentiary on Welfare Island for birth control propaganda, began a hunger strike when she was refused to her call today that she should obtain her freedom on a writ of habeas corpus. She announced that she had tasted neither food nor drink since she was sent to the penitentiary.

Mrs. Byrne, who is a sister of Margaret Sanger, is to be released by the prison physician on account of her condition tonight her condition.

WIDOW OF DAY SUED FOR $

[BY DIRECT WIRE—EXCLUSIVE DISPATCH.]

NEW YORK, Jan. 24.—Mrs. Genevieve Moore, widow of the well known on the stage, was sued in the Supreme court today by the late Richard Harding Davis, who sued in the Supreme court today for $693 for gowns, it is on account of $1410 for gowns. Mrs. Sullivan Company, Inc., alleges that Mrs. Davis purchased twelve gowns from the company for articles. The gowns were made for the actress, which was charged to her account.

NO NAME.

The suits of Mrs. Davis and eight other women in the Southern district of New York aggregate $12,000. A jury to that court will be impaneled February 12, it is said. Judge Mayer will preside. Mrs. Davis will appear in court tonight in the role of defendant for the night.

News from Pasadena.

POSTMISTRESS AN OUTSIDER.

Lamanda Park Contest Ends in Unusual Way.

Pasadena Woman Selected for the Position.

Several Local Candidates Outmaneuvered.

[LOCAL CORRESPONDENCE.]

PASADENA, Jan. 25. — Winning over the incumbent and several other active candidates, Mrs. Mabel P. Reeder of Pasadena has been appointed postmistress at Lamanda Park, a suburb of this city, at a salary of $1100 a month. The man gave the entire field to the women and the race for the appointment has held the interest of the public for several months.

The fact that Mrs. Reeder is not a resident of Lamanda Park makes her victory all the more decisive. Among the candidates were the present postmistress, Mrs. Nellie J. Tucker and her assistant, Mrs. Dora Rickart. At least two other women made a serious effort to obtain the position.

The appointment of a rank outsider did not meet with the approval of public sentiment, according to the utterances of various citizens yesterday afternoon in the postoffice, drug store and other public places. Mrs. Tucker obtained her appointment through civil service before the office was advanced from fourth to third rank.

When the office changed rank its postmastership became a political spoil and immediately petitions were in circulation. At first two men thought of entering the race, but finally chivalry prevailed and the political arena was left entirely to the gentler sex.

The Democracy of several of the defeated candidates is unquestioned and their social and business standing equally good, but it appears that with Congressman Randall that Mrs. Reeder's sterling Democracy plus her reputation as a successful worker in the ranks of the Prohibitionists was the factor which won the decision in her favor. Mrs. Reeder is known as a prohibitionist not only in this district, but also in the county and State. She lives at No. 345 North Holliston avenue.

MME. MONTESSORI COMING.

Mme. Montessori, the noted Italian educator, will arrive in Pasadena next Thursday to conduct training classes in kindergarten work and to explain her plans for building a "City of the Sun" in London. This new project calls for a kindergarten in the center of each city block. The plans were drawn by an Italian architect, now a resident of New York. The enrollment of pupils in Mme. Montessori's class has begun.

POULTRY SHOW.

J. D. Keppler, secretary of the Pasadena Poultry Association, announced yesterday that the attendance at the poultry show, now in session at No. 44 West Green street, is surpassing all previous records. Over 600 fancy fowls are on exhibition. Unexpected delays prevented the completion of the judging yesterday. The show will close at 10 o'clock Friday night.

Chinese Mandarin skirts priced as low as $7.50 at Nathan Bents & Co., 33 West Fourth street, Los Angeles.—[Advertisement.

Hotel Vista del Arroyo, Pasadena.—[Advertisement.

SUNNY SKIES TO THAW HIM OUT.

[LOCAL CORRESPONDENCE.]

MONROVIA, Jan. 24.—With one ear frozen, his fingers frost bitten and his toes nearly nipped by the cold when he walked six blocks from his home to the railroad station of his home town, D. D. Hiebert, banker from Harvey, N. D., arrived here to spend the remainder of the winter with his family at No. 219 Wild Rose avenue.

The smiling, sunny skies of Southern California, orange-laden trees and blooming flowers made an unusually vivid impression upon the Middle Western banker, who was just beginning to thaw out. The day he left home the mercury registered 42 deg. below zero.

Grand ball at "Hotel del Coronado" Saturday night, 27th.—[Advertisement.

Authorized.

SAN DIEGO AVIA CLAIM WRITT

[BY A. P. DAY W

YUMA (Ariz.) Jan. 24.—Lieut.-Col. Harry G. Bishop, second of the rescued army aviators brought from the Sonora Desert and who has been in a hospital here since Sunday, stated emphatically today he had written permission from the proper aviation official to make the flight to Calexico with Lieut. W. A. Robertson January 10, which ended with the two officers becoming lost and their rescue after eight days of suffering. Col. W. A. Glassford, commanding the North Island aviation school, has stated the flight was unauthorized.

Bishop said he went to the secretary's office at North Island Monday, January 8, and stated he would like to take a cross-country flight. He was told to go down and "tell Rogers to give him a machine," he said.

"I said you had better give me a written order," Bishop stated today. "It was made out a little slip, as he usually does, down to the head of the flying department to send me up in the first machine that was available. That was on Monday. I thought something occurred and we would not go, but we got off Wednesday.

"Our idea was to fly from San Diego to Calexico and back. There were no orders or instructions or anything like that. We went in a rather offhand way. No thought

Railway Record.

BLAMES WAR FOR TIE-U

President Presents Views Congestion Problem.

Establishment of a Nati Commission Urged.

Centralized Authority Ad cated by Smith.

[BY A. P. NIGHT WIRE.]

LONG ISLAND CITY (N. Jan. 24.—Establishment of a tional commission as "bread s nation itself, with all the radi tions and powers possessed by Federal courts, the interstate State commissions under a co authority," was advocated by statement on railroad condi presented here today from Al H. Smith of the New York Cen Railroad, before the meeting of American Druggists' Syndicate.

Statements of the various rail presidents were presented on subject of freight congestion on railroads. Several of the presi declared that not until the E pean war is over can shippers receivers of freight hope for from congested conditions. A hie showing the departure o normal conditions in the deliv freight revealed that where i mostly took five or six day freight deliveries from New Yo Detroit, it now requires from five weeks.

OPPOSE WILSON'S PLA

[BY A. P. DAY WIRE.]

WASHINGTON, Jan. 24. — the second time since it began sideration of railroad legisla supplement the Adamson la Senate Interstate Commerce mittee today declined to app provision suggested by Pre Wilson, forbidding a strike o out pending investigation of ber controversy. The vote was to five, with three Democra ators Underwood, Thornton, Smith of South Carolina, w with the Republicans in the n tive.

On the first vote ten days ag committee turned down the p sion, seven to three. A fur fort may be made to win the mittee's approval and if this i successful, a fight will be ma the provision when railroad lation reaches the floor of the ate, some weeks hence.

Tonight, Chairman Newlan the committee still was st an investigation bill with th tures eliminated and was ex that approval would be g Others that would prevent ac tions to interstate commerce out actually forbidding a

The action of the co came shortly after receipt of the four railroad brot informed President Wilso was at the Capitol, conferri stove about other legislati those that they desired m changes to the bills now before the Senate and Hou mittees. The President also suggestions to be submitted t and promised to give them consideration. The railroa leaders decided to make their proposals at this ti is understood they follow th indicated in hearings b House committee and pro a permanent investigation sion composed partly of and employees, without prohibition feature.

The Senate committee provision for a board of tion to be appointed by th dent when occasion arise would be called into be case the present Federal Mediation and Conciliatio to settle a controversy. T would be authorized to i and report not only the f its conclusion as to the each side.

When the committee m its work for the day it had a provision designed to prev struction of interstate without interference with to strike. The suggestion it would make it a misd punishable by six months' ment or a fine of $1000 o ment. Any railroad employee who has part in any conspiracy to obstruct the mails or the of interstate commerce.

The bill includes the provision, authorizing the to take over and operate roads in case of military Opposition to the proposal manifested by railroad r authorization is to extend to cases of war or threat or insurrection, but to remain in peace times.

WOMAN CONTINUES HER HUNGER STR

[BY A. P. NIGHT WIRE.]

NEW YORK, Jan. Ethel Byrne, sentenced t days in the penitentiary o welf's Island for spreading control propaganda, conduct hunger strike when she was to her cell today after failing tain her freedom on a writ of corpus. She announced that she was sent to the island, a she was sent to the Blackwe Mrs. Byrne, who is a sister of Margaret Sanger, is being ex by the prison physicians. tonight her condition was

WIDOW OF DAVIS SUED FOR $

[BY DIRECT WIRE—EXCLUSIVE DISPATCH.]

NEW YORK BUREAU OF TIMES, Jan. 24.—Mrs. Genevieve McAvoy Davis, known on the stage as Jessie before she became the wife late Richard Harding Davis, sued in the Supreme Court today $6000 for gowns, a balance on account of $1412. The Sullivan Company is the plaintiff alleges that Mrs. Davis ordered twelve gowns costing $1500 and other articles. One of the gowns made for a New Year's party, Bishop stated today, which was charged to the account.

NO DECISION.

The suits of Robert F. and eight other land owners of the Southern Pacific Company, aggregate of $160,000, against the jury to their land in the February, 1914, tried by the Judge Myers's court, ended in night in the jury being hung for the night.

Pasadena.

POSTMISTRESS AN OUTSIDER.

Lamanda Park Contest Ends in Unusual Way.

Pasadena Woman Selected for the Position.

Several Local Candidates Outmaneuvered.

[LOCAL CORRESPONDENCE.]

PASADENA, Jan. 25. — Winning over the incumbent and several other active candidates, Mrs. Mabel J. Reeder of Pasadena has been appointed postmistress at Lamanda Park, a suburb of this city, at a salary of $100 a month. The men gave the entire field to the women and the race for the appointment has been of the interest of the public for several months.

The fact that Mrs. Reeder is not a resident of Lamanda Park makes her victory all the more decisive. Among the candidates were the present postmistress, Mrs. Nellie J. Fuller and her assistant, Mrs. Dora Hilbert. At least two other women made a serious effort to obtain the position.

The appointment of a rank outsider did not meet with the approval of public sentiment, according to the utterances of various citizens yesterday afternoon in the banks, drug store and other public places. Mrs. Tucker obtained her appointment through civil service before the office was advanced from fourth to third rank.

When the office changed rank its membership became a political issue and immediately petitions were put in circulation. At first two men spoke of entering the race, but soon chivalry prevailed and the political arena was left entirely to the gentler sex.

The Democracy of several of the leading candidates is unquestioned in their social and business standing, and good, but it appears that Congressman Randall that Mrs. Fuller's sterling Democracy plus her reputation as a successful worker in the ranks of the Prohibitionists was the factor which won the decision in her favor. Mrs. Tucker is known as a prohibition worker not only in this district, but in the county and State. She resides at No. 245 North Holliston avenue.

MME. MONTESSORI COMING.

Mme. Montessori, the noted Italian educator, will arrive in Pasadena on Thursday to conduct training classes in kindergarten work and to outline her plans for building a "House of the Sun" in London. This project calls for a kindergarten in the center of each city block. Plans were drawn by an Italian architect, now a resident of New York. The enrollment of pupils in Mme. Montessori's class has begun.

POULTRY SHOW.

D. Keppler, secretary of the Pasadena Poultry Association, announced yesterday that the attendance at the poultry show, now in progress at No. 44 West Green street, is breaking all previous records. Over 600 fancy fowls are on exhibition. Unexpected delays prevented completion of the judging yesterday. The show will close at 10 o'clock Friday night.

Mandarin skirts priced as $7.50 at Nathan Bentz & Co., 332 East Fourth street, Los Angeles. Advertisement.

Hotel Vista del Arroyo, Pasadena. Advertisement.

SKIES TO THAW HIM OUT.

[LOCAL CORRESPONDENCE.]

MONROVIA, Jan. 24.—With one hand, his fingers frost bitten so that he can nearly nipped by the cold, he walked six blocks from his home to the railroad station of Azusa early, D. D. Hilebert, bank- and Harvey, N. D., arrived here and the remainder of the winter with his family at No. 319 Wild avenue.

The smiling, sunny skies of Southern California, orange-laden trees and blooming flowers made an unfavorable virid impression upon the Northern Western banker, who was beginning to thaw out. The day before the mercury registered 22 degrees below zero.

Grand ball at "Hotel del Coronado" next Saturday night, 27th.—[Advertisement.

Santa Barbara.

FEARED COAL FAMINE.

At Least Pennsylvania Millionaire Refused to be Buried in West Virginia Cemetery—Daughter Practically Contests His Will.

[BY DIRECT WIRE—EXCLUSIVE DISPATCH.]

SANTA BARBARA, Jan. 24. — Joseph Goshorn Kelley, millionaire resident of Pike county, Pennsylvania, didn't want to be buried in a coal mine. This fact became known yesterday when his daughter, Mrs. Anna K. Hornbrook, filed an action to practically contest his will. He died leaving large eastern interests and property here valued at upwards of $30,000.

Under his will he divided the estate between his widow and daughter and directed that he be buried in the Pike County Cemetery, instructing that a place beside him be reserved for his daughter if she so desires.

"I now say to her," reads his will, "that I think the Pike County Cemetery more likely to be a more permanent resting place than the cemetery at Greenwood, W. Va., which is underlaid with coal."

The deceased willed the daughter a lot in the latter place. She seeks to have the will interpreted as to whether it leaves a widow a life estate. The property here which the daughter seeks is near the old mission and an exclusive residence district.

Big dinner will precede the ball Saturday at "Hotel del Coronado."—[Advertisement.

Educational.

SEEK A FUND OF HALF-MILLION.

UNIVERSITY OF REDLANDS DECIDES ON A CAMPAIGN.

Trustees at Their Annual Meeting Make Plans for Active Soliciting of Funds for a Permanent Endowment—Twenty Per Cent. for Indebtedness.

[LOCAL CORRESPONDENCE.]

REDLANDS, Jan. 25.—The trustees of the University of Redlands, in their annual meeting here, decided to inaugurate a campaign to raise a half million-dollar endowment fund for the university. Eighty per cent. of the sum will be set aside for a permanent endowment to pay the running expenses of the school. Twenty per cent. will pay for indebtedness and the expense of the big campaign.

The trustees will have the aid of the educational committee of the Northern Baptists' Association in this, and Dr. Pedelford, the secretary of that association, will be in charge of the campaign with a committee of nine Los Angeles and Pasadena men, of whom L. A. Boadway of Pasadena is the chairman. The campaign is to be started March 1, and it is expected that most of the money will be raised in California.

Trustees elected for the three-year term are G. S. Turrill and A. Gregory of Redlands. Dr. George Knights, Long Beach; W. F. Wood, Glendale; O. S. Russell, Santa Ana; J. P. Haddock, San Diego; J. A. Francis, Los Angeles, and F. C. Lovett, Tulare.

The board organized as follows: Mattison B. Jones, Los Angeles, president; Judge J. H. Merriam, Pasadena, vice-president; Judge J. W. Curtis, San Bernardino, secretary; George P. Cortner, Redlands, treasurer. The officers, with J. H. Strait, L. A. Boadway, W. L. Fowler and Dr. Knights, form the executive committee.

CITY ATTORNEY FORMS LAW PARTNERSHIP.

[LOCAL CORRESPONDENCE.]

GLENDALE, Jan. 24.—William E. Evans, City Attorney of Glendale, today announced the formation of a law partnership with Arthur J. Abbott, dean of the Southwestern University law school and general counsel for the Los Angeles Ad Club.

The third member of the firm will be Albert D. Pearce, who has been previously associated with Abbott. The offices have been opened in the Van Nuys Building. Evans has been City Attorney here since 1911 and has many friends who wish him success in his new affiliation.

Coronado Agency—No. 527 Spring street.—[Advertisement.

Authorized.

SAN DIEGO AVIATORS CLAIM WRITTEN PERMIT.

[BY A. P. DAY WIRE.]

YUMA (Ariz.) Jan. 24.—Lieut. Col. Harry G. Bishop, second of the rescued army aviators from the Sonora Desert and now in a hospital here, stated emphatically today that he had written permission from the proper aviation official to make a flight to Calexico with Lieut. W. R. Robertson, January 16, which with the two officers becoming ill and their rescue after eight days of suffering. Col. W. A. Glassford, commanding the North Island aviation school, has stated the flight was unauthorized.

Bishop said he went to the secretary's office at North Island Monday, January 8, and stated he would like to make a cross-country flight. He was told to go down and "tell them to give him a machine," he said.

"I told you had better give me a machine," Bishop stated today. "They gave me a little slip, as he thought, down to the head of the flying department to send me up in the first machine that was ready. That was on Monday. Nothing occurred and we were delayed, but we got off Wednesday. The plan was to fly from San Diego to Calexico and back. There were no orders or instructions or anything like that. We went in a perfectly natural way. We thought of taking any food or anything, or order or anything, because it was a few hours' trip.

"Robertson asked me if I had any instructions, and I said just take a nice cross-country trip off toward Calexico or go on to Yuma if you can. We had a few maps of that part of the country and the last thing I did the night before was to get railroad and automobile maps."

BASE FLIGHT ON PERMIT.

[BY A. P. DAY WIRE.]

SAN DIEGO, Jan. 24.—Although Col. W. A. Glassford, commander of the North Island aviation school, has stated no permission was granted for the flight to Calexico planned by Lieut.-Col. H. G. Bishop and Lieut. W. R. Robertson, the two airmen still nevertheless contend that they secured official authorization for the use of the aeroplane in the attempt, according to the belief of officers at the aviation school, although none of these officers will permit themselves to be quoted.

It was said that Robertson and Bishop will contend that by virtue of a permit issued by Maj. Frank P. Lahm, secretary of the aviation school, they were granted the right to use the machine. Also, it is said, this permit gave Calexico as the destination of the two airmen on their flight.

Futurist and cubist art will vie with the Gibson girl at Saturday night's ball at Coronado.—[Advertisement.

Long Beach.

FIX DATE FOR THE CARNIVAL.

Resort to Hold Annual Carnival of the States.

Wilson to be Inaugurated in Virginia Hotel.

W. H. Bennett Re-elected Head of Merchants.

[LOCAL CORRESPONDENCE.]

LONG BEACH, Jan. 24.—Saturday, March 31, was today fixed as the definite date on which to hold the annual Carnival of States, Long Beach's biggest winter celebration. Officials of the Chamber of Commerce made this announcement, adding that the annual Southern California interscholastic track and field meet had been secured for this city on the afternoon of the same day. The Carnival of States parade will be held in the morning. Floats representing the various States of the Union will be entered by the different Southern California State societies. Last year the affair was a huge success, and this year's event is expected to surpass the 1916 procession nearly 100 per cent.

President Wilson will be inaugurated in Long Beach Saturday evening, March 3, according to the local Chamber of Commerce, which is arranging an inaugural ball in his honor at the Virginia Hotel. However, since peace notes and leaks will undoubtedly detain Woodrow at the White House, it is planned to have the President inaugurated by proxy. Other national celebrities, including the Chautauqua lecturer of grape juice fame, and possibly Lasky Lawson, will disport at the ball by proxy. The Chamber of Commerce Committee promises that it will be the most unique ball held here in some time.

Long Beach High School is wireless today, following the theft of the apparatus from the mechanical department of the school last night. Thieves apparently bent upon a wireless education also stole the outfit of one of the students, located in the same building. The thief or thieves gained entrance by jimmying a window. The loss is estimated at $150.

President W. H. "Pop" Bennet was re-elected to head the Long Beach Merchants' and Manufacturers' Association for another year at the annual dinner and meeting today. E. J. Gillette was re-elected vice-president; W. H. Wise, treasurer, and F. B. Fritz, R. Hall and F. D. Wiley were named to succeed themselves as directors for a three-year term. President Bennett presided at the meeting. Former State Senator Preston F. Cogswell and Harry Donoho, superintendent of the Southern California branch of the State Employment Bureau, with headquarters in Los Angeles, and Secretary L. F. Steepleton, of the M. and M., were the chief speakers at the meeting, which was rgarded as the most interesting and successful in the history of the organization.

RECENT DEATHS AT SOLDIERS' HOME.

[LOCAL CORRESPONDENCE.]

SOLDIERS' HOME, Jan. 24.—Following are recent deaths of veterans at this Home:

Peter D. Wheeler, formerly of Co. K, One Hundred and Ninety-third New York Infantry, a native of New York, admitted from Los Angeles in 1917, died January 20, 1917.

Joseph Ham, formerly of Co. C, First Battalion, Mounted Colorado Infantry, a native of New Hampshire, admitted from Templeton, Colo., in 1916, died January 19, aged 84.

Charles Whitson, formerly of Co. H, Twenty-first Illinois Infantry, a native of Tennessee, admitted from Portland, Or., in 1892, died January 20, aged 74.

Ransom R. Staples, formerly of Co. I, Seventh California Infantry, a native of Maine, admitted from San Bernardino, Cal., in 1891, died January 20, aged 71.

Henry Greenslit, formerly of Co. M, First Wisconsin Heavy Artillery (Spanish-American War,) a native of Ohio, admitted from Cheyenne, Wyo., in 1916, died January 22, aged 41.

FOR HUMANITY.

[LOCAL CORRESPONDENCE.]

MONROVIA, Jan. 24. — Permission to join the American Ambulance Corps, which has done such gallant work for the French and English wounded in France, has been applied for by Gilman Blake, son of G. M. Blake of this city. Young Blake, now a student at the University of Wisconsin, has secured his father's permission to go to the front.

SELECT OFFICERS.

[LOCAL CORRESPONDENCE.]

YUCAIPA, Jan. 24.—The Yucaipa Orchards Company, which holds one of the largest tracts of land in the valley, recently held its annual meeting and elected the following officers: A. N. Dike, president; G. A. Atwood, vice-president; J. H. Logie, secretary and treasurer. The directors are, Andrew Dike, G. A. Atwood, A. G. Hubbard, Walter C. Harraves, and G. A. Atwood.

"TIZ" FOR ACHING, SORE, TIRED FEET

Use "Tiz" for tender, puffed-up, burning, calloused feet and corns.

People who are forced to stand on their feet all day know what sore, tender, sweaty, burning feet mean. They use "Tiz," and "Tiz" cures their feet right up. It keeps feet in perfect condition. "Tiz" is the only remedy in the world that draws out all the poisonous exudations which puff up the feet and cause tender, sore, tired, aching feet. It instantly stops the pain in corns, callouses and bunions. It's simply glorious. Ah! How comfortable your feet feel after using "Tiz." You never limp or draw up your face in pain. Your shoes won't tighten and hurt your feet.

Get a 25-cent box of "Tiz" now from any druggist. Just think! A whole year's foot comfort for only 25 cents.

SICK HORSE ON CITY'S HANDS.

Pomona's Chief Executive Embarrassed Because He Borrowed a Horse.

[DIRECT WIRE—EXCLUSIVE DISPATCH.]

POMONA, Jan. 24.—The City Council is up against a funny proposition. It borrowed a good draft horse from the Pomona Valley Ice Company a short time ago to work on the streets, and now the horse is about to die.

"What shall I do about it?" Mayor Vandegrift asked the Council today. "The horse is on its last legs, but not because of misuse or any fault in feeding. The disease seems to be common among horses."

"If you are through with the horse send it back to the ice company at once," volunteered City Attorney Guerin.

"That's an easy thing to say," continued the Mayor, "but it's no easy thing to do. The horse is so near all in that he can't walk."

It begins to look as though the city is going to have a horse to pay for.

Oxnard.

BEAN GROWERS GET TWO MILLIONS.

FINAL PAYMENT MADE TO MEMBERS OF ASSOCIATION.

Year has been the Best in the History of the Industry—Local Bodies are Holding Their Meetings to Discuss the Work Accomplished by Parent Organization.

[LOCAL CORRESPONDENCE.]

OXNARD, Jan. 24.—Local bodies of the California Lima Bean Growers' Association throughout the county are holding meetings for discussing the work during the past year.

At meetings of the Hueneme and Santa Paula associations, at both of which F. A. Shipley, manager of the association, was in attendance, growers expressed themselves as satisfied.

This is the first year of operation of the "new association."

Growers are receiving this week, payments of 1½ cents a pound for the beans marketed through the association.

The checks total about $600,000, and bring the total payments of the association to date, for beans marketed, up to about $2,000,000.

Black and White Ball at "Hotel del Coronado" Saturday.—[Advertisement.

SEEK INFORMATION ON FUMIGATION.

[LOCAL CORRESPONDENCE.]

POMONA, Jan. 24.—C. T. Briggs, J. H. Moore and L. A. Fink, three directors of the Orange Heights Citrus Association at Corona, came over today to investigate the co-operative methods of the Growers' Fumigation and Supply Company, which fumigated about 5000 acres of citrus trees each year for the orange and lemon growers of the San Antonio Fruit Exchange.

The visitors made a study of the cost of equipment and the expense of conducting annual fumigation campaigns. It is their intention to present their findings at the annual meeting of their association next week. They hope to make arrangements to form a co-operative fumigating association at Corona this year.

POLICE HARASS THE BLING PIGS.

[LOCAL CORRESPONDENCE.]

SAN BERNARDINO, Jan. 24.—Since the Supreme Court upheld the county prohibition ordinance, Sheriff J. L. McMinn and his deputies have determined upon another campaign through the desert sections to exterminate the "blind pigs."

A force swooped down upon Victorville and made two arrests—E. L. Creeden, a druggist, and Mrs. Mina Moore, a hotel proprietress. The raid is the first of several planned by the Sheriff, it is intimated. Five hundred pounds of liquor, mostly whisky, was seized at Victorville.

Stay In California

Why not? You can live with little effort, or make money, as you like, and do it under conditions that are practically ideal for old and young as well as for ambitious hustlers in the prime of life.

You come here in the winter to escape the dreaded cold of your home place. You like it well enough so that you come again and again. And what you get here is the worst we have in climate. You don't know California unless you spend the year here. To enjoy a California summer and escape the discomfort of an eastern summer is worth more than a trip here in winter.

And you don't need to sit around and use up your bank account. You ought to be active. Older people should be out in the sunshine and doing something constructive. Children should be brought up on the soil with the maximum of educational facilities. The rest of us should be making money.

The answer is a modern 5-acre suburban home place at Van Nuys. It both saves and makes in all points—physical, mental, moral and financial.

Call any morning before 9 and go on private trip of inspection. Every courtesy without obligation or annoyance.

W. P. Whitsett

Owner and Developer of Van Nuys Approved 5-Acre Ranches and Suburban Homes.

821 Hollingsworth Bldg.,

6th and Hill Los Angeles

"I'd give $1000 00 to cure my CORN"

"I've tried most everything, but it's still there"

A true story from a recent purchaser of the Britannica. The words quoted are what one man said recently while visiting a friend.

The host turned to his Encyclopaedia Britannica, looked under the heading "Corn," handed it to the visitor to read with the recommendation that he try the relief suggested in the article.

"I never knew the Britannica told about such an insignificant and everyday affair as a corn," said the visitor.

But it does. It tells about everything, big and little, far and near, common and uncommon, concerning men and women, sea and land, air and sky, the queer and quaint, the new and novel, from the dawn of time right down to now.

And right there is a measure of the Britannica's value to you. Nothing is insignificant when you want to know about it. That's why the Britannica tells everything in the realm of knowledge, no matter whether you want to relieve a corn, stop dandruff, build a sidewalk, raise a child, know who built the Pyramids, read the scientific theory of how the world was built, know what to eat to reduce or gain weight, how the Bible was written or how to do a problem in arithmetic —in short, it tells you

The WHY, the WHEN, the WHAT, the WHERE, the WHO and the HOW about everything

But the Britannica is not too big or wonderful for you to own. It will be sent to you for only $1 down **if you act AT ONCE.**

Our supply of sets of the Britannica is limited. You must buy soon because no more can be printed on the thin, tough, linenlike India paper made from flax. The war has destroyed the flax industry in Germany and Belgium for years to come—an embargo by Great Britain prevents importations from there. No other country grows the superior grade of flax required for India paper.

You want the Britannica printed on this superb paper—152,500 purchasers out of 160,000 have chosen it in this form. India paper multiplies the Britannica's value. It reduced the thickness of the Britannica's 29 volumes from over 5 feet to 29 inches and reduced their weight from 85 pounds to 35 pounds—nearly two-thirds reduction. Thus, by making the Britannica more convenient to handle and easy to read, its value and usefulness are increased many fold.

In view of the shortage of sets and the fact that the Britannica cannot be printed again on India paper, the present prices make this marvelous work a great bargain. But you can't delay and expect to buy the Britannica printed on India paper—*you must act immediately.* The supply can last but a very short time—70,000 sets were sold in six months—the last few thousand copies are going now. While they last you can buy for

Only $1 down and $3 a month for a limited period
(for cheapest binding)

We urge you to send for full information right now

At least get **"The Book of 100 Wonders,"** free, whether you buy or not. This book tells you over 100 curious, historical stories. It contains over 200 illustrations of odd subjects and famous men, three clever short stories for women, samples of India paper, a little history of the Britannica's successive editions from 1768 right down to the present new ones, full information on bindings, prices and terms—everything you want to know. Send coupon NOW.

Sets can be seen and orders left at
A. HAMBURGER & SONS, INC.
Broadway, Eighth and Hill Streets.

This gives you an idea of what the Britannica contains:

458 articles on the Development of the Human Race and of Civilization, Races and Antiquity of Man, Mythology, Folk-lore.
161 articles on Art, Monuments and Implements of Antiquity, Relics of Early Man.
2,376 articles on Painting, Sculpture, Music, Minor Arts and Crafts (Ceramics, Mosaic, Enamel, Photography, etc.).
561 articles on Architecture (Principles, Terms and History).
227 articles on Astronomy (Constellations, Solar System, Comets, etc.), Telescopes and other Instruments.
1,886 articles on History and Cultivation of Plants, Cultivation of Fruits and Flowers, History and Habits of Animals, Insect Life, Agriculture and Stock Raising.
547 articles on Chemistry (History and Principles), Composition of Substances, Chemical Industries.
492 articles on Welfare of the Individual, Social Betterment, Life of the Community and State, Legislation, Trade and Commerce, Finance and Currency.
172 articles on Education, Methods of Teaching, Histories of Universities, Academies, Schools.
419 articles on Engineering (Construction, Railways, Tunnels, Canals, Bridges, etc.), Balloons and Flying Machines, Use of Steam and Electricity, Water Power, Building, Locomotion.
11,341 articles on Countries, Provinces, Departments, States, Cities, Towns, Villages, Travel and Exploration, Cartography, Mountains, Rivers, Lakes, Oceans, Seas, etc.
740 articles on Structure of the Earth, Earthquakes, Volcanoes, Mining, Gems and Minerals.
6,292 articles on the History of all Countries and in all Ages, Great Political Movements.
554 articles on Industries, Trades, Manufactures and Occupations, with Statistics.
285 articles on Languages, Ancient and Modern, Methods of Writing.
1,302 articles on Law, Laws of Different Countries, Legal Terms and Processes, Courts, Crime and Punishment, Government, Political Parties.
4,136 articles on Literature of all Countries, Great Works and Writers, Periodicals and Newspapers.
258 articles on Mathematics.
644 articles on Cause, Treatment and Prevention of Disease, Physiology and Hygiene, Anatomy and Surgery, Pharmacology, Vivisection, Public Health.
320 articles on Armies and Navies of the World, Fortifications, Strategy and Tactics, Arms, Ammunition and Equipment, Wars and Battles.
643 articles on History of Thought, Schools of Philosophy, Ethics, Psychic Phenomena and Research.
285 articles on Physics (Light, Heat, Sound, Magnetism, Electricity, etc.), Lighting, Heating, Physical Phenomena, New Theories.
3,049 articles on Primitive, Ancient and Non-Christian Religions, Christianity (History, Doctrines, and Sects), History and Criticism of the Bible, Koran, etc., Religious Practices.
264 articles on Laws and Rules of Sports and Games, History of Sports and Games, Drama, the Theatre and the Stage, Dancing.
1,674 articles on Unclassified subjects.

Sign and send this coupon NOW

SEARS, ROEBUCK AND CO.
Chicago, Illinois

Gentlemen:

Please send me, free, "The Book of 100 Wonders," illustrated, giving interesting information on a hundred subjects and full information about the Encyclopaedia Britannica. Also tell me what I will have to pay for one of the remaining sets of the "Handy Volume" Issue of the Britannica printed on genuine India paper.

Name_____

Address_____

aj-48

Classified Liners.

AGATE TYPE ONLY.

Accepted subject to the following rates and rules:

The Times cannot guarantee accuracy or assume responsibility for errors of any kind occurring in telephoned advertisements.

The Times will not be responsible for more than one incorrect insertion of any advertisement ordered for more than one time.

The Sunday circulation of The Times exceeds 100,000 copies, and more "liners" are regularly printed in its columns than in the five other Los Angeles newspapers combined.

The Times does not knowingly accept objectionable advertisements of any kind or character—medical, whisky, turf, lottery, "get-rich-quick," etc.—and it uses every reasonable precaution to keep its advertising columns clean and wholesome. This is a guaranty of protection to its readers, as well as to its legitimate advertising patrons.

INSTANT SERVICE FOR TIMES PATRONS.

Collections will be made from these boxes every hour.

The boxes are located as follows:

BRYSON BLOCK, 145 S. SPRING ST. (Lobby near elevator.)
BROADWAY CENTRAL, 424 S. BROADWAY. (Lobby near elevator.)
HOMILLER BLDG., 430 S. BROADWAY.
COLUMBIA TRUST BLDG., 312 W. THIRD ST.
DELTA BLDG., 426 S. SPRING ST.
GARLAND BLDG., 740 S. BROADWAY.
HERMAN BLDG., 224 S. SPRING ST.
GRANT BLDG., 355 S. BROADWAY. (Front of elevator.)
HIGGINS BLDG., SECOND AND MAIN STS.
I. W. HELLMAN BLDG., FOURTH AND SPRING.
HIBERNIAN BLDG., FOURTH AND SPRING STS.
I. W. HELLMAN BLDG., 411 S. MAIN ST.
L. A. INVESTMENT BLDG., 706 S. BROADWAY.
LANKERSHIM BLDG., 126 W. THIRD ST.
LAUGHLIN BLDG., 315 S. BROADWAY.
MARSH-STRONG BLDG., 9TH, SPRING & MAIN.
MASON BLDG., FOURTH AND BROADWAY.
MERCHANTS TRUST BLDG., 207 S. BROADWAY.
S. T. JOHNSON BLDG., FOURTH & BROADWAY.
PACIFIC ELECTRIC BLDG., 608-610 S. MAIN ST.
WESLEY ROBERTS BLDG., THIRD & MAIN.
SAN FERNANDO BLDG., 400 S. MAIN.

The locations of additional boxes will be published as they are installed.

Main Office, First and Broadway.

SPECIAL NOTICES—

REDIPHONE—WE HAVE ON HAND A FEW OF these handy telephone attachments, which are being distributed in connection with coupon books valued at 75 cents each.

SPECIAL NOTICE—O. K. SALE STABLE, 1412 San Pedro, will sell at public auction to satisfy feed bill, one white mare, about 10 years old, weighs about 1050 pounds, on Jan. 30, 1917.

CLASSIFIED ADVERTISEMENTS—for the real estate section of Sunday's Times will be printed under the heading of "Too Late to Classify" if not received before 5 p.m. Saturday.

BETTER EARLY THAN LATE—Telephone your Sundays ads. to The Times Friday or early Saturday.

ORIENTAL BATH PARLORS. ELECTRIC CABinet sweats, vapor, Swedish massage. 22 ELM AVE., Long Beach, Cal. Sunset 900.

FOR QUICK ACTION DROP ANSWERS TO Times "Liners" in Times' letter boxes in downtown office buildings. The locations of the boxes are printed in the first column of The Times "Liner" Section.

PERSONAL— Business.

PERSONAL—PROF. F. H. KEAN, PSYCHIC. Ordained. 3405 GRAND AVE.

PERSONAL— PROF. HENLEY, CALIFORNIA'S NOTED PSYCHIC. READINGS DAILY. 517 W. 3RD ST., BET. BDWY. AND HILL.

PERSONAL—PROF. ALTHOUSE, NOTED ASTROLOGER and palmist; thirty years in Los Angeles.

PERSONAL—MME. GERTRUDE BLOOM, WHO lived at Battle Creek, Mich., year 1908, will please write.

PERSONAL—MME. JOSEPH OF CHICAGO, PALMist and psychic; readings, 50c.

PERSONAL—REV. EDWARD EARLE'S MEETing tonight.

PERSONAL—HELP US SERVE YOU by telephoning your Sundays ads. to The Times Friday or early Saturday.

PERSONAL—MME. ORA, PALMIST, PSYCHIC. Best 50c reading in city. 245½ S. SPRING.

PERSONAL—For quick action drop answers to Times "Liners" in Times letter boxes in downtown office buildings. The location of the boxes are printed in the first column of The Times "Liner" section.

PERSONAL— Business.

PERSONAL— PROF. MURDOCK, The Master Mind of PSYCHICS. Prof. Murdock's advice is sought by bankers, brokers, business men and those seeking safe and sure investments. He has brought success and wealth to untold numbers. From every walk in life they come to consult this noted man, and all marvel and bear witness to his wonderful PSYCHIC POWER. His readings are only 50 cents and one dollar and he can be consulted daily at his residence, 8TH AVE. AND 54TH ST. Hours 10 a.m. to 6 p.m. Take Grand avenue car marked Moss Drive. Telephone Home 79435, Vermont 762.

PERSONAL— REV BROWN, NOTED ORDAINED PSYCHIC. Whose wonderful powers has benefited thousands in all walks of life. Your vocation, present line of work, health, domestic life, financial conditions and ways and means of climbing out of a rut of ill luck into the wide path of success can all be attained by consulting this wonderful psychic. He can be consulted daily at his residence between the hours of 9 a.m. and 5 p.m. Fee 50c. 1812 OAK ST., corner West Washington, first house north.

PERSONAL—PERSONAL— MRS. MASSON, the noted palmist of London, Eng., may be consulted at 322 S. SPRING ST. by those desiring careful, conscientious and reliable hand readings from one of the foremost palmists of the day. HIGH-CLASS PATRONAGE SOLICITED.

PERSONAL—LADIES, ASK YOUR DRUGGIST FOR Chichester pills, the Diamond brand, for 25 years known as the best, safest, always reliable. Take no other. Chichester Diamond Brand Pills are sold everywhere.

PERSONAL—GENTLEMAN, GOING EAST, DEsires interview with party recently arrived from Chicago or any of the larger eastern cities. Address Y, box 297, TIMES OFFICE.

BUSINESS ANNOUNCEMENTS—

NOTICE— CLASSIFIED REAL ESTATE ADVERTISEMENTS in the Sunday Times must be received before 8 p.m. Saturday. Classified "Want ads.," etc., will be accepted until 11 p.m. Saturdays.

ROOFS REPAIRED, ASPHALTED OR PAINTED. All work guaranteed. 15 years in business. F. A. BURKHART, The Roofer. Home phone 41263.

LAST MINUTE SERVICE— is not always satisfactory. Telephone your Sunday ads. to The Times Friday or early Saturday.

WHEN YOUR ROOF LEAKS, DON'T FOOL WITH amateurs. Consult an expert. PACIFIC COAST EVERWEAR ROOFING CO., 215 Franklin st. A9208.

MOVING PICTURES MADE TO ORDER FOR ADVERTISING, COMMERCIAL AND OTHER PURPOSES. GORHAM STUDIOS. WILSHIRE 1802.

25c — SUITS SPONGED AND PRESSED — 25c Cleaned and pressed, 50c. You must bring 'em to 507 WEST SEVENTH ST.

LETTERS TYPEWRITTEN, 10c PAGE. MANUscripts typed. PUBLIC STENOGRAPHERS, 401 Douglas Bldg. Third and Spring.

CALIFORNIA CESSPOOL CLEANING CO., 404 N. Commonwealth ave. 598107; Wilshire 1512. We pump flooded basements.

BUSINESS LETTERS TYPEWRITTEN, 10 CENTS page, public stenographers, 705 FERGUSON BLDG., Third and Hill.

CHIMNEY SWEEPING, $1; FURNACE CLEANING, $1; repair furnaces, stoves. CAMPBELL, the furnace man. BROADWAY 4404.

SCENARIOS MANUSCRIPTS MARKETED. Devel'ed, critic'sed, typ'ten; originals accepted. DALBY, Broker, 717 Majestic Theater Bldg.

CIGARS—7—20—4, 10 CENTS, DEXTER, 3 cents. GILE, 560 S. Main. Lobby Kerckhoff Bldg.

FERTILIZER FOR LAWNS AND FLOWERS. Phone GEO. SCHORNICK, 131 S. Hicks. 41538; Boyle 1665.

DOES YOUR ROOF LEAK? BURKHART, The Roofer, repairs all kinds and guarantees them. Phone 22452; South 6640.

BUSINESS MAIL ADDRESS $1.00 PER MONTH. 705 FERGUSON BLDG., 3RD AND HILL STS.

WANTED— Help, Male.

NOTE—Applicants for positions are advised not to send original recommendations in answer to ads. Send duplicates only.

Space is not given under this heading to advertisements soliciting business patronage.

WANTED— Packing machinist, steam hoist, 40c hour. Handy man, run lathe and thread pipe, $2.50 day. Oxy acetylene welder, city, $3.00 day. Three house carpenters, free fare, $3.50 day. Patternmaker, wood, $4.75 day. Metal spinner, city, $4.00 day. Cabinetmaker, city, $2.50 day. Gardener to work land on commission. Ranch cook, $30 month, found. Cooks, waiters, dishwashers. Janitors, porters, housemen. Married milker, near city, $60 month, house. Married milker, $50 month, house. Man and wife, ranch, wife to cook, $60 mo., fd. Ranch hand, teamster, milker. 3 Fresno teamsters, camp, $2.50 day. 3 laborers, camp, $2.50 day. 10 laborers, short jobs in city. We Lead—Others Follow. MURRAY & READY, 110 East Second street.

WANTED — VALET; ONE WHO IS A GOOD, economical cook; a real valet up in years, but still active and alert, who can give scientific massage, clean rooms, keep bungalow neat and clean, and cook for one diabetic and four in family; a handy man finds a good home, but must not be afraid and accustomed to work and know how to get around; wages $25 month, board and lodging. State in first letter, nationality, age, address and name of former employer, where last held similar position. Address "VALET," Postoffice Box 324, San Diego, Cal.

WANTED—AS SPECIAL REPRESENTATIVE ON new combination subscription and insurance proposition—A man capable of interesting men. Special inducements to well recommended applicants. Accident and industrial insurance men take notice. Call before 9 a.m. or after 4 p.m. R. S. PACKARD, rear Third Floor, "New Times Bldg."

WANTED — TUCKER'S HOTEL, RESTAURANT employment Agency. 211½ W. Second st. Hotel cook, Pasadena, $12 week; waffle cook, $14; boarding-house cook, $35; cook, cafeteria, $10; pastry cook, $35; serving girls, $7; night clerk and wife, $40, apt.; waitress, mining town, $35; waitresses call; chambermaids, $5; women with children call, $15; 2 working housekeepers, $25, room.

WANTED—STUDENTS, ATTENTION. THE L. A. Chautauqua Association want several young men who are convincing talkers, to interview teachers and professional people; this work would necessarily be done after school hours and affords an excellent opportunity to any young man who wishes to add to his income. See MR. BOWELL, 290 Higgins Bldg., 9 to 4.

WANTED—SEVERAL MEN UNDER 40 TO FIT FOR POSTOFFICE CLERKS OR LETTER CARRIERS. SALARY $800 PER YEAR. PERMANENT. PROMOTION YEARLY. EXAMINATION SOON. SEE IMMEDIATELY MISS WILSON, 601 WESLEY ROBERTS BLDG., THIRD AND MAIN. EVENING HOURS THURSDAY 6:30 TO 8:30.

WANTED— High school boy to work after school hours and on Saturdays. Prefer boy that wishes to learn advertising. Chance to make good earnings while attending school. Apply MR. SAYLOR, 2d floor, Times Building. Any evening after 4 p.m.

WANTED—MEN, WE TEACH YOU TO DRIVE automobiles and care for engines, complete 20-day course, including overhauling, ignition work, etc., only $10, or driving lessons, $5. We assist our students to positions. Night classes every evening. LOS ANGELES AUTOMOBILE SCHOOL, 958 S. Main. (See Instruction ad.)

WANTED — FIRST-CLASS MAN WANTED IN business chance office; only good, clean man with experience in this line need apply. Mason preferred. Apply in own handwriting and give references. Address JX, box 387, TIMES SPRING ST. BRANCH.

WANTED—BOOK-KEEPER FOR MACHINERY business. Must be A1 man with good experience, brains and business ability. No others need apply. State age, experience, references and salary. Address TS, box 568, TIMES SPRING ST. BRANCH.

WANTED—WASHER, ONE WHO CAN GUARANtee first-class work and economy in supplies; steady work for two men; state wages wanted, pleasant people to work for. Important, give references. Address X, box 272, TIMES OFFICE.

WANTED—MAN WHO HAS HAD EXPERIENCE as salesman and placing agents to take State agency for automobile accessory; must be able to finance himself; opportunity for the right man. Call for PARKER, A5914 or call at 434 HIGGINS BLDG., between 4 and 6 p.m.

WANTED—YOUNG MEN WHO HAVE QUALIfied as stenographers and accountants in the Y.M.C.A. School find good positions awaiting them. Write, call or phone for information. 715 S. HOPE ST. 10822. Main 8380. (See Inst. adv.)

WANTED—STENOGRAPHER WITH KNOWLEDGE of book-keeping, neat appearing, alert and not over 25 years of age, one with hotel or club experience preferred, $60; board and room. PACIFIC SERVICE CO., 531 Mason Bldg.

WANTED—HOTEL CLERK, FOR OUT OF TOWN commercial hotel, must be single man and thoroughly experienced in Pacific Coast commercial hotels, give age, address, phone number and references. Address box 282, TIMES OFFICE.

WANTED—AT LAST, A KEY-OPERATED ADDing machine at $47.50; local agents wanted every town; also side-line salesmen, security bond optional. COMMONWEALTH ADDING MACHINE AGENCY, Los Angeles.

WANTED — $1920 IS THE ANNUAL INCOME of a recent assay student. You can make your income equal to his if you study assaying and cyaniding with the METALLURGICAL RESEARCH LABORATORY, 926 S. Hill st. (See Ins. Ad.)

WANTED — YOUNG MAN AS SAMPLE MAN IN wholesale men's furnishing goods house; must have experience, state references, age, and full particulars. Address Z, box 256, TIMES OFFICE.

WANTED—A FEW MORE MEN OF ABILITY ON our sales force, a vigorous campaign is starting, offering excellent opportunities for workers. See MR. BOWELL, 208 Higgins Bldg. 9 to 12.

WANTED — LARGE BOY WITH WHEEL FOR light delivery and inside work, good opportunity for right boy. Apply RAPID BLUE PRINT CO., 700 Exchange Bldg.

WANTED—YOUNG MAN TO DRIVE FORD DElivery wagon; must have reference. Apply between 9 and 11 a.m. Ask for MR. JARRETT, 683 San Julian st.

WANTED — FIRST-CLASS ALL-AROUND UPholsterer, steady work, good pay. Call 925 W. SEVENTH.

WANTED—EXPERIENCED PICTURE FRAME gilder and finisher. Apply DUNCAN VAIL CO., 730 S. Hill st.

WANTED—EXPERIENCED FLAT WORK COUNTer. Apply STERLING LAUNDRY, 777 Clanton street.

WANTED—BOY FOR FACTORY WORK. APPLY 8 a.m. BORRICK CHEMICAL CO., 111 Garey st. E. First st. car.

WANTED— Help, Male.

Space is not given under this heading to advertisements soliciting business patronage.

WANTED— MONEY FOR SALESMEN.

Salesman wanted for the best, biggest, closest-in little farms proposition that will ever be on the market again in Los Angeles; lots, acres, half-acres and larger tracts; good soil, abundance water, best transportation, city conveniences, low prices, easy terms; liberal commission paid quickly. Three excursions weekly, beginning February 1. Ask for Mr. Chadwick, CAMPBELL-BENTLEY COMPANY, 312 Story Bldg.

WANTED—HIGH-CLASS EXPERIENCED YOUNG man stenographer for secretarial position; salary $125 per month. Neat-appearing thoroughly experienced bookkeeper, 25-35, accustomed to meeting and handling the public; salary $110 per month. A1 male stenographer, salary $75 per month. Stock clerk, 18-25, with auto tire experience; salary $60 per month. EDUCATIONAL EXPERT COMPANY (Agency.) 704-705 Haas Bldg.

WANTED—BOOK-KEEPER AND LIGHT STENOGraphy, good local concern, $75-$85. Stenographer and general office assistant, $75. Bright beginner, stenographer and general assistant, $60/ advancement. Young man living at home, stock clerk and typist, familiar dry goods, $10, advancement. Several young men living at home, good personality, for office assistants, $35 and $40. PACIFIC AUDIT & SYSTEM CO. (Agency.) 418 Fay Bldg., Third and Hill.

WANTED—ELECTRICIANS. WE CAN USE IN SAN Antonio, Tex., immediately, about 20 first-class inside wiremen, nonunion, steady work, permanent positions for honest and capable men; wages $4.50 per day, 8 hours. None but competent men need apply. Wire for further information. Reference, Dun or Bradstreet. WRIGHT BROS., 122 Avenue C.

WANTED—AN INTELLIGENT PERSON MAY earn $100 monthly corresponding for newspapers; $40 to $50 monthly in spare time; experience unnecessary; no canvassing; subjects suggested. Send for particulars. NATIONAL PRESS BUREAU, Room 50, Buffalo.

WANTED—CAPABLE MAN FOR GENERAL OFfice work with meat packing experience, who can take shorthand and operate typewriter; must come well recommended. Address TS, box 306, TIMES SPRING ST. BRANCH.

WANTED—A HIGH-CLASS STOCK SALESMAN; one that can produce and no other. This is a strictly A-1 proposition; will pay liberally to the one that is up to the minute. Address 2, box 246, TIMES OFFICE.

WANTED—EXPERIENCED, ALL AROUND RANCH hand, married preferred, on place, 2½ miles from trolley line. State age, experience, references and salary in first letter. Address V, box 408, TIMES SPRING ST. BRANCH.

WANTED—GOOD BRIGHT YOUNG MAN TO FEED flat bed press; general printer preferred. Salary moderate and must be stated in answering and reference given. Address Z, box 243, TIMES OFFICE.

WANTED—ASSISTANT CUTTERS FOR LADIES' silk shirtwaists. Anyone who can use a short knife may apply. Steady work. Best wages. JOSEPH EUKIN, 724 S. Los Angeles st., fourth floor.

WANTED—NIGHT WATCHMAN, ONE ABLE TO handle steam boiler; crude oil fuel; middle-aged single man preferred; must be temperate and steady. Boyle 3173. HENRY W. TURNER, Montebello, Cal.

WANTED—ELDERLY MAN FOR HOTEL CLERK, position night work; must be thoroughly experienced in this line; give references, age, address and phone number. Address Y, box 298, TIMES OFFICE.

WANTED — FIRST-CLASS BOOK-KEEPER, 30 years of age, single man preferred, must be quick and accurate; no other need apply, state experience and salary desired. Address V, box 418, TIMES SPRING ST. BRANCH.

WANTED — JANITOR, APARTMENT HOUSE, first class, $50 to $55 and apartment; man and wife, gardener, chauffeur, and wife laundry work, $60 and house. Hurry. SWEDISH AND GERMAN AGENCY, 101½ S. Broadway.

WANTED—YOUNG MAN TO LEARN MACHINERY business, must be able to run typewriter; good chance for right party, $10 week to start. MURRAY & READY EMP. CO., 110 E. Second st.

WANTED—MAN PRESSER TO WORK ON HOFFman machine and also hand pressing; must be sober. Apply PEERLESS GARMENT CLEANERS, 1154 W. Broadway, Long Beach.

WANTED—YOU HAVE FRIENDS WHO NEED insurance, co-operate with me for part profits. Address V, box 392, TIMES SPRING ST. BRANCH.

WANTED—YOUNG MEN TRAINED IN THE Y.M.C.A. Commercial and Technical Schools all in demand. Begin a course now. 715 S. HOPE ST. 10822. Main 8380. (See Inst. adv.)

WANTED—EXPERIENCED LINOTYPE OPERATOR for country daily near Los Angeles; must take care of machine; state salary desired. Steady job. Address A, box 88, TIMES OFFICE.

WANTED—AT ONCE, FIRST-CLASS CARRIAGE body builder; if satisfactory, steady job for the right person. LLOYD'S CARRIAGE AND AUTO WORKS, 227 E. Market.

WANTED—MEN, LEARN AUTO TRADE RIGHT. NATIONAL SCHOOL OF ENGINEERING. 12 years' successful, complete and practical instruction. 809 S. Figueroa. (See Instruction Adv.)

WANTED — A MAN FOR GENERAL WORK around house and garden, must know how to clean automobiles; steady and sober. Address V, box 447, TIMES SPRING ST. BRANCH.

WANTED—HIGH-CLASS HOUSE-TO-HOUSE MAN as pace-maker. References required. R. S. PACKARD, third floor, "New Times Bldg.," before 9 a.m. or after 4 p.m.

WANTED—GOOD SOLICITOR, MUST BE STEADY and sober, must be able to drive auto and furnish references. WOODWARD DYE WORKS, 1626 W. Washington.

WANTED — BAKER'S HELPER, YOUNG MAN who has lots of "pep" and some experience. Come ready for work. Apply BASKET GROCERY CO., 1844 S. Main.

WANTED — JAP FOR GENERAL HOUSEWORK and cooking, one who can run a car preferred, small family, references. A4612.

WANTED—LEARN ACTUAL AUTO REPAIRING, Y.M.C.A. AUTO SCHOOL. (See instruction Course adv.)

WANTED—YOUNG MAN, RAPID AND ACCUrate at figures, good penman; $15. PACIFIC SERVICE CO., 531 Mason Bldg.

WANTED—MAN TO HELP RUN DAIRY, $35 month and room and board. Call FRANK SMITH'S DAIRY, El Segundo, Cal.

WANTED—ONE OFFICE MAN, HELPER; ONE body builder, must be first-class man. DIAMOND AUTO WORKS, 1119 W. Pico.

WANTED—EXPERIENCED YOUNG BOOK-KEEPer; must run comptometer, 10:30 a.m. RALPHS GROCERY CO., 635 S. Spring st.

WANTED—BOYS OR MEN TO ASSIST IN ADvertising department for part tuition. Splendid opportunity. MACKAY BUSINESS COLLEGE.

WANTED—THOROUGHLY EXPERIENCED TOOL and die maker. HOTPOINT ELECTRIC HEATING CO., Ontario, Cal.

WANTED—SHOEMAKER. BRING YOUR TOOLS. JOHNSON SHOESHOP, 47 E. Union st., Pasadena.

WANTED—CABINET MAKER FOR FURNITURE repair shop; one who does refinishing preferred; state wages. Address Z, box 288, TIMES OFFICE.

WANTED—UPHOLSTERER, GOOD ALL-AROUND man for repair shop; give experience. Address Z, box 563, TIMES OFFICE.

WANTED—BOY WITH SOME EXPERIENCED TO work in bindery. Apply WESTERN LITHOGRAPH CO., 600 E. Second.

WANTED—BOY WITH WHEEL. APPLY OFF & VAUGHN DRUG CO.

WANTED—REGISTERED CITY VOTERS TO CIRculate petitions. 312 BUMILLER BLDG.

WANTED — EXPERIENCED LEMON PICKERS, $2.25 per day. 134 E. SECOND ST.

WANTED—SILVERSMITH CALL AT BOOS BROS. CAFETERIA, 436 S. Hill st.

WANTED—MAN TO PUT IN CEMENT SIDEwalk for good auto. 2912 MICHIGAN.

WANTED—YOUNG MAN WITH MOTORCYCLE. Apply 316 AMERICAN BANK BLDG.

WANTED— Help, Male and Female. (Investment Required.)

WANTED—STRAIGHTFORWARD MAN WHO CAN invest $275, with his services, to work in long established Main street business. Help wait on trade, etc. Will pay $125 per month. Good future. No experience necessary. Money fully guaranteed. Apply 2718 S. MAIN ST.

WANTED — RELIABLE MAN TO WORK AND help manage branch business for old-established manufacturing firm; will pay $140 per month; previous experience unnecessary; $350 required; fully secured. Particulars call room 224 WILCOX BLDG. 206 S. Spring st.

WANTED—STRICTLY FIRST-CLASS MAN WITH good executive ability and not afraid of work with $5000 to $10,000 to invest is wanted by reliable manufacturing concern. Address W. R. B., 508 BYRNE BLDG.

WANTED — ACTIVE YOUNG MAN TO DRIVE car for old established dry cleaning house, wages and commission; cash investment, bond $250. Call between 9 and 10 today, 1238 SAN JULIAN.

WANTED—FOR THE MAN WHO UNDERSTANDS the overhauling and repairing of electric motors; I have a good proposition to offer, you must have at least $700. Address S, box 356, TIMES SPRING ST. BRANCH.

WANTED—LADY AS ASSISTANT MANAGER IN mail order corporation, investment required; good salary, pleasant work and a promising future. Write personally to P. O. box 1743, LOS ANGELES, Cal.

WANTED—LADY WITH $100 CASH FOR PAYING position; must be neat, honest and willing to work. 605 BAKER-DETWILER BLDG.

WANTED—RELIABLE MAN WHO CAN INVEST with services in light manufacturing, good income, rapid advancement. See MANUFACTURER, 229 West 11th st.

WANTED—START A BUSINESS OF YOUR OWN. Can be handled in spare time. Only small investment required. Send today for free booklet. NIAGARA, box 808, Lockport, N. Y.

WANTED — MAN, TAKE CHARGE OF CITY agency; must have small capital and best references. See MR. BURCH, Hotel Munn, 9:30-4 p.m., Thursday.

WANTED—RELIABLE LADY AS HOUSEKEEPER on small poultry ranch, must be positive Christian, one who can invest preferred; state age. Address A, box 84, TIMES OFFICE.

WANTED—SECRETARY WHO IS ABLE TO INvest one thousand dollars to act as secretary to Rand Consolidated Mining Company. Apply 812 S. SPRING, or room 451 Rosslyn Hotel.

WANTED— Help, Male and Female. (Investment Required.)

WANTED—LADY OR GENTLEMAN TO FILL high-class office position, in charge of department; not necessarily experienced if willing to learn; permanent and congenial; a real and legitimate opportunity; salary from $100 to $150 per month; business established 24 years, and does not owe a cent, $500 cash investment required; make appointment for interview. Address A, box 288, TIMES OFFICE.

WANTED—SOBER, INDUSTRIOUS MAN WHO CAN invest $250 with his services to work in and help manage good legitimate business, established 6 years; will pay $100 and up per month, with increase; no experience necessary. Money safely secured. Call 1127 SENTOUS ST. W. 11th st. car.

WANTED — ELECTRICIAN, MUST BE ALL-around man, can get steady work if right party. Call A4516, 653 MAPLE AVE. Ask for Hansen.

WANTED—MAN TO WORK AND TAKE INTERest in safe established cash business; $22.50 week to start; investment required $170, secured. Apply 607 S. HILL ST., room 306.

WANTED— Help, Female.

Space is not given under this heading to advertisements soliciting business patronage.

WANTED—FIRST-CLASS COOK, SANTA BARbara, $60; another, Coronado, $50, nice place; upstairs maid, Santa Barbara, $40; house man, Santa Barbara, $40; butler, Pasadena, $50; another, Santa Barbara, $60; kitchen maid, nice place, Pasadena, $35, prefer Swedish; another, Redlands, $35-$40, prefer German girl; upstairs maid, city, $35; parlormaid and waitress, Pasadena, $40; another, city, $40; 2nd maid, 2 adults, Hollywood, $40; cook and downstairs, La Manda Park, $45; upstairs and children, same place, $30; nurse, Brentwood Park, $35; housegirls, plenty of nice places, good wages for competent help. MRS. PATTEN'S EMPLOYMENT OFFICE, 218 S. Broadway.

WANTED — RESTAURANT WAITRESS, EXTRA lunch waitresses, $12 per week, oil fields; waitress, $30 and found, hot springs; 10 hotel waitresses, $25 and found; 2 waitresses, $30, fd., Arizona; head waitress, telephone operators, hotel, 4 chambermaids, $35; pantry woman, $35, fd.; pastry cook, hotel; 2 mangle girls, 3 chambermaids, $25, fd.; scrub woman, waffle cook, man and wife as janitor and chambermaid, man and wife for ranch, family cook, $40, fd.; linen room woman. TOURIST EMPLOYMENT AGENCY, 145 S. Spring st., room 210.

WANTED—COOK, $50; ANOTHER, $45; COOK and downstairs, $45; another, $40; German speaking child's nurse, $40; child's nurse, Santa Barbara, $40; another, Santa Monica, $35; 2 others, city, $35; working housekeeper, $25; another, country, 2 men, $20; 8 house girls, $40. Many places from $15 to $40. BUREAU OF SERVICE, 253 S. Bdwy. Main 2798. F3146.

WANTED—AN UNINCUMBERED MIDDLE-AGED woman, stranger in the city preferred, to keep house for young widow alone, owning her own bungalow; duties very light; a congenial woman who will accept room and board for her services at present; some compensation some time later. No Catholic. Phone VERMONT 6931 at once.

WANTED — FIRST-CLASS BOOK-KEEPER WHO can also do light stenography, salary $75 per month. A1 stenographer, both rapid and accurate, must write a good hand; salary $65-$75 per month. EDUCATIONAL EXPERT COMPANY (Agency.) 704-705 Haas Bldg.

WANTED — YOUNG COUPLE, RANCH, PASAdena, $70; housemaid, Arizona, $45; another, $40; 3 adults, downstairs, $40; 2 adults, housemaid, $40; child's nurse, $35; second maid, $40; family cook, $40; chambermaid, $35; 2 adults, middle-aged, $30; long list places. BONDED SERVICE CO., 430 S. Broadway, room 317.

WANTED — YOUNG LADY WHO DESIRES TO work her way through business college; exceptional opportunity to the right party; also 2 girls immediately who can do some typewriting; can place you in good home to work for room and board if desired. Call at 800 KNICKERBOCKER BLDG.

WANTED—AN INTELLIGENT PERSON MAY earn $100 monthly corresponding for newspapers; $40 to $50 monthly in spare time; experience unnecessary; no canvassing; subjects suggested. Send for particulars. NATIONAL PRESS BUREAU, Room 50, Buffalo.

WANTED—THOROUGHLY COMPETENT CHILD'S nurse to take charge four children, three to ten years old, in Pasadena. Must be experienced and have good references. Call at 721 PACIFIC ELECTRIC BLDG., Los Angeles, between 11 and 12.

WANTED — STENOGRAPHER AND ANSWER phones in office outside business district, with no other employees; prefer married woman, who must be experienced and pleasant over phone; give references, experience, salary wanted, etc. Address V, box 422, TIMES SPRING ST. BRANCH.

WANTED — NEAT, WELL BEHAVED, YOUNG girl to assist in care of baby and otherwise. Board, and wages $8 to $10 per month to start. Steady place and chance for increase to right one. Apply 305 W. 90TH ST. Homeward ave., Athens Junction car.

WANTED—PACIFIC EMBROIDERY COMPANY wants experienced hand embroiderers for home work. Bring sample. Apply MRS. R. STONE, Room 1062 Wright & Callender Bldg., 4th and Hill sts.

WANTED — EXPERIENCED OPERATORS ON shirts. Apply CALNEVAR SHIRT CO., 756 S. Los Angeles st.

WANTED—LADIES, LEARN BEAUTY CULTURE. Best time to begin. Position assured. Our diploma guarantees success. MacDONALD COLLEGE, 204 Mercantile place. Established 11 years. (See Instruction adv.)

WANTED—LADIES WHO WOULD LIKE TO EARN a little extra money, a special opportunity for those who are members of women's clubs or church societies, whole or part time service. See MR. POWELL, 206 Higgins Bldg., today.

WANTED—MAID, FRENCH PREFERRED; MUST be good seamstress; good wages. Call at once R. R. ROCKET, Sixth and Alameda, Long Beach, Cal.

WANTED—MARRIED LADY, 4 HOURS DAILY, sweeping, mending, care residence, in payment rent of furnished housekeeping suite; adults; permanent. 939 S. UNION.

WANTED — AN OFFICE GIRL, NEATLY dressed, for ladies' tailoring establishment; wages $4 week to start, and will teach the trade. Apply 529 HAAS BLDG.

WANTED — YOUNG GIRL TO ASSIST WITH housework and help care for one child, $12 per 4; no cooking or laundry. Call GLENDALE 682J.

WANTED — LADY PRESSER TO WORK ON fancy goods; must have good references. Apply PEERLESS GARMENT CLEANERS, 1154 W. Bdwy., Long Beach.

WANTED—EXPERT AND EXPERIENCED WOMan cook for 12 in Pasadena family. Must have excellent references. Telephone mornings, between 9 and 10. COLORADO 270, Pasadena.

WANTED—PHOTO PLAYERS LEARN BEAUTY culture. FLORENTINE HAIRDRESSING COLLEGE, oldest, largest, 227 Mercantile Place. See "Educational."

WANTED — LADIES. GOOD OPPORTUNITY, learn beauty culture. LEADER COLLEGE, 228 Mercantile place. MRS. HARRIS. (See adv. "To Learn Trades.")

WANTED—REFINED WOMAN FOR COMPANION and assist light housework, 3 in family; small salary, pleasant surroundings, close to Glendora. Prefer C. S. R. R. No. 1, box 38, SAN DIMAS.

WANTED—COLLAR GIRL ON THE FINISHING table, one to learn; one shirt folder, one to sort flat work. Apply NEW METHOD LAUNDRY, 401 E. Sixth st.

WANTED — EXPERIENCED TELEPHONE EXchange operator in downtown hotel, salary $5 per week. References. Address V, box 582, TIMES SPRING ST. BRANCH.

WANTED—A CAPABLE GERMAN OR SWEDISH girl for general housework and cooking, three adults; give phone number. Address V, box 451, TIMES SPRING ST. BRANCH.

WANTED—WELL-PROPORTIONED YOUNG GIRL for artist's model. 632 LOS ANGELES ST., No. 5. Call from 9 to 12.

WANTED — RELIABLE GIRL FOR COOKING and general housework, 2 in family, bungalow, $30. Call after 10 a.m. 173 S. SERRANO.

WANTED—WOMAN TO WASH AND DO DISHES. No cooking. Wages $15. PHONE 56849 between 9-12 a.m.

WANTED—COMPETENT GIRL FOR GENERAL housework, some laundry; good wages. 615 S. BONNIE BRAE ST.

WANTED—AN EXPERIENCED MAID FOR COOKing and general housework in a family of 3 adults, in Wilshire district. TELEPHONE 56415.

WANTED—RELIABLE GIRLS CAN EARN BOARD, room and tuition while attending our day classes. MACKAY BUSINESS COLLEGE.

WANTED—A GIRL FOR HOUSEWORK, MUST BE good cook and give references. 237 KINGSLEY DRIVE.

WANTED — COMPETENT GIRL FOR GENERAL housework and cooking, small family. Apply 817 BEACON. Phone 51197.

WANTED—COLORED WOMAN, LOTS OF GENeral housework at COLEMAN'S, the Old Reliable. Broadway 2106.

WANTED — RELIABLE, EXPERIENCED MAID for first-class hotel. Apply in person, HOTEL IMPERIAL, 919 S. Grand ave.

WANTED—GOOD PLAIN COOK FOR SMALL PRIvate sanatorium, in Altadena. Phone FAIR OAKS 3028, Pasadena.

WANTED—NEAT, RELIABLE GIRL FOR GENeral housework, good wages. Call 2348 W. 21ST ST.

WANTED—GIRL FOR GENERAL HOUSEWORK, family 3 adults; wages $30. Call Thursday a.m., 345 W. 27TH ST. Phone 21292.

WANTED—COMPETENT GIRL FOR GENERAL housework, some laundry, go home nights, $20. Wilshire 5837. 416 S. BONNIE BRAE.

WANTED—GOOD GIRL FOR GENERAL HOUSEwork, two adults and baby, wages $20 month. Apply 531 LARCHMONT BLVD. W. Sixth st. car.

WANTED—3 EXPERIENCED MANGLE GIRLS, $8 a week. Apply HOLLYWOOD LAUNDRY, 1502 Cahuenga ave.

WANTED—EXPERIENCED COOK, DOWNSTAIRS work, must have references; wages $40. PHONE 56588.

WANTED — WOMAN FOR GENERAL HOUSEwork, starch and flat wash sent out; 2 adults and 2 children; $30. GLENDALE BLUE 89.

WANTED—CHRISTIAN SCIENCE, PRACTICAL nurse, during day; go home nights; some housework. WEST 3228.

WANTED — EXPERIENCED BOOK-KEEPER; references required. Apply 713 E. THIRD.

WANTED—GIRL TO ASSIST IN HOUSEWORK. Call 826 FEDORA.

WANTED—LADY SOLICITOR FOR MILK TRADE. Phone EAST 914.

WANTED—WHITE GIRL FOR GENERAL HOUSEwork, wages $20, good steady place. 590152.

WANTED—GOOD GIRL FOR GENERAL HOUSEwork, no washing. 305 S. MANHATTAN PLACE.

WANTED—GERMAN GIRL FOR COOKING AND general housework. 613 S. SPRING ST.

WANTED—REGISTERED CITY VOTERS TO CIRculate petitions. 312 BUMILLER BLDG.

WANTED — LADY BARBER, STEADY POSITION. Apply at 223½ E. SEVENTH ST.

WANTED— Help, Female.

NOTICE

Space is not given under this heading to advertisements soliciting business patronage. The Times uses every reasonable precaution to exclude false and fraudulent advertising from its columns. To this end, advertising patrons, as well as those who answer Times advertisements, are requested to report the receipt of improper communications to The Times Legal Department.

WANTED—GERMAN FAMILY COOK, CITY, $50; another, two in family, $40; sanitarium cook, $35; cook, country hotel, $40; boarding house cook, Torrance, $35; family laundress, $45; upstairs girl, temporary, $35; second girl, $35; upstairs girl, some laundry, $40; graduate nurse, institution, $45; infant's nurse, $40; nurse, one child, $25; Swedish housegirl, $40; housegirl, South Pasadena, $40; three housegirls, 3 in family, each, $35; long list city and country, $15 to $40; chambermaid, $30 and found; another, $35; kitchen helper, institution, $25; waitresses and laundry workers; housekeeper, apartment house, $40 and apartment; janitor and maid, $17.50 per week and apartment. No fees, either directly or indirectly. PUBLIC EMPLOYMENT BUREAUS, Room 204, 207 South Broadway.

WANTED— HAWLEY EMPLOYMENT COMPANY. Elizabeth Keilher, Mr., 254 South Broadway. Butler, Pasadena, $50; cook, family (German,) $50; another, $45 to $50; cook, three men, ranch, near city, $50; man and wife, family, useful man and cook, $75; waitresses, hotels, country, $30 and found; waitresses, city, $30 and found; cafe waitresses, $8 week; laundress, institution, $40 and found; chambermaids, hotel, country, $25 and found; chambermaids, city, $35; general housemaids, city and country, $25 to $40.

WANTED — INFANT'S NURSE, $40 TO $50; kitchen helper, oil camp, $35; housegirl, nice country home, $45; another, city, $45; cook, small boarding house, $35; chambermaids, $35; combination work, boarding house, 2 girls together, $40; housegirls, long list, good places, $15 to $45. SWEDISH AND GERMAN AGENCY, 101½ S. Broadway.

WANTED—A GIRL TO ASSIST WITH HOUSEwork in a 5-room flat, easy place and a good permanent home for right party, beautiful sunny room, 3 adults; references. Phone WEST 4170, after 9 a.m.

WANTED—RELIABLE AND EXPERIENCED GIRL to cook and do general housework; no washing, wages $30; references required. Tel. HOME 560816.

WANTED—A FIRST-CLASS FITTER ON GOWNS or suits, must understand the altering of garments and the sewing. Apply to MR. SCHAEFER, Myer-Siegel & Co., 445 S. Broadway.

WANTED—BRIGHT, AMBITIOUS GIRLS CAN earn complete secretarial course, value $125, by assisting with light office duties. MACKAY BUSINESS COLLEGE.

WANTED—GOOD GIRL, NOT OVER 30 OR 35 years age, for cooking and general housework; family of 3. Apply mornings, 665 WESTLAKE AVE. 52998.

WANTED— Help, Male and Female.

Space is not given under this heading to advertisements soliciting business patronage.

WANTED—PROMOTERS IN EVERY TOWN OF Southern California to promote society balls for Valentine, Washington's Birthday, Orange Day or any other date. We furnish music and drawing card for attraction. Address 1087 GARFIELD, Pasadena, Cal.

WANTED—VOLUNTEER SINGERS, BASS, ALTO and tenor, for chorus at revival meetings. Address Y, box 227, TIMES OFFICE.

WANTED— Help, Male and Female. (To Learn Trades.)

WANTED—LEARN BEAUTY CULTURE, HAIR manufacturing. LEADER COLLEGE OF HAIRDRESSING, 228 Mercantile Place. Mrs. Harris.

WANTED— Help, Male and Female. (Instruction Courses.)

WANTED — COMPTOMETER, "DICTAPHONE," ELLIOTT-FISHER, Burrough's, operators by large concerns. "Specialise" modern office training. (Individual instruction.) $10 month. CENTRAL BUSINESS COLLEGE, Chamber Commerce Bldg.

WANTED—LADIES TO LEARN DESIGNING AND make dresses and hats; individual attention given to each student. Furnish your own material and make your own gowns. NEW YORK SCHOOL, 1041 S. Hill.

WANTED—RAGTIME PIANO PLAYING TAUGHT in 20 lessons; write for booklet. CHRISTENSEN SCHOOL OF POPULAR MUSIC, 22 Walker Theater Bldg. Main 2176; F5708.

WANTED — YOUNG MEN, STUDY ASSAYING, cyaniding, and flotation, and earn $150 per month; big opportunities await you. 926 S. HILL ST.

WANTED—YOUNG MEN, PREPARE FOR RAILway mail clerks. MISS WILSON, 601 Wesley Roberts Bldg.

WANTED — LEARN AUTOMOBILE BUSINESS; best school in Los Angeles. LOS ANGELES AUTOMOBILE SCHOOL, 958 S. Main.

WANTED—SECRETARIAL COURSE, VALUE $125, in yours in return for assistance in office. MACKAY BUSINESS COLLEGE.

WANTED—PEOPLE FOR PRACTICAL TRAINING in motion picture acting. HOLLYWOOD PHOTO-PLAY STUDIO, 5624 Virginia ave. Phone 59162.

WANTED—EXPERT AUTOMOBILE INSTRUCTION. Low rates. NATIONAL SCHOOL OF ENGINEERING, 807 S. Figueroa. Catalogue free.

WANTED—SEE Y.M.C.A. AUTO SCHOOL. GET started right. 731 S. HOPE.

LADIES LEARN HAIR DRESSING. MACDONALD'S COLLEGE, 204 Mercantile Place.

WANTED—SALESMEN— Agents and Solicitors.

WANTED— SALESMAN. A REAL GOOD real estate man, acquainted with conditions in Los Angeles and Southern California, to handle our loan department, making first mortgage real estate loans; plenty money, good opening for the right man who owns a machine. R. C. MITCHELL COMPANY, Sixth floor Trust and Savings Bldg. Sixth and Spring.

WANTED—TO HANDLE PROPOSITION FOR A corporation for Los Angeles and adjacent territories; this position will net a good salary, according to the time given it, and the energy and intelligence in securing orders; large field and good opportunity. Apply 200 BLACK BLDG. 8 to 10, 4 to 5.

WANTED—HAVE PERMANENT OPENING FOR 3 solicitors for advertising department, nothing to sell; unusually lucrative; opportunity for advancement. Apply mornings between 9 and 11, Advertising manager, CARBIZONE CORPORATION, 700 S. Bixel st.

WANTED—LIVE DISTRIBUTOR FOR A NEW AUTO ACCESSORY THAT APPEALS TO EVERY OWNER. WIDE TERRITORY AND VALUABLE PROPOSITION FOR LIVE MAN WHO MEANS BUSINESS. ARMORED TIRE COMPANY, 1823 MICHIGAN AVE., CHICAGO, ILL.

WANTED—AN ESTABLISHED HIGH CLASS PUBlication representing a large pay roll industry requires the services of two experienced high-grade advertising solicitors. 227 BLACK BLDG.

WANTED—3 HIGH CLASS SALESMEN, STOCK or bond men preferred, only high class salesmen need apply. Address A, box 87, TIMES OFFICE.

WANTED — LIVE AGENTS FOR AUTO ACCESsory; sells on sight; big profits. Office, Room No. 10, 944 FRANCISCO ST. Hours 9-12 a.m.

WANTED—EXPERIENCED CANVASSERS, SALARY and commission. 828, S. BROADWAY.

WANTED— Situations, Male.

Space is not given under this heading to advertisements soliciting business patronage.

WANTED—CAN YOU USE AN UP-TO-DATE, EXperienced book-keeper? Can operate typewriter. Salary moderate. City references. Address T, box 458, TIMES BRANCH OFFICE.

WANTED — JAPANESE MAN WISHES PLACE house cleaning, etc., day by day, very experienced. GEORGE AKAGI, Broadway 3859.

WANTED—POSITION BY RELIABLE JAPANESE chauffeur, has years' experience, careful driver, willing to do other work beside. With best references. YAMA, phone F4970.

WANTED—BY FIRST-CLASS BUTLER, STRONG young Englishman; best of references, seeks position with only best of family. $60. WEST 884.

WANTED — CHAUFFEUR DE LUXE—6 YEARS experience, private family only, used to refinement and elegance. Address Z, box 247, TIMES OFFICE.

WANTED—POSITION AS CHAUFFEUR WITH PRIvate family, 22 years of age, living at home; know all California roads. First-class references. Call 54694.

WANTED—CHAUFFEUR, 28, EIGHT YEARS' EXperience, industrial, careful, best local references, wishes position, care of lawn. MAIN 6583, ROOM 3.

WANTED — POSITION, MIDDLE-AGED, GOOD habits, active, references, hotel and restaurant experience; night clerk, steward or storeroom. Address A, box 80, TIMES OFFICE.

WANTED—SITUATION BY YOUNG MARRIED man on ranch; am thoroughly experienced in ranch work. Can give references. Address BOX 641, Buena Park.

WANTED — CHAUFFEUR, EXPERIENCED, wishes position driving auto or truck; references. PHONE 72021, forenoons.

WANTED—HOTEL AND RESTAURANT MAN, 20 years' experience, sober, looking for position. Phone SOUTH 3069.

WANTED — SITUATION BY AN ALL-AROUND baker, good French pastry man. Address Z, box 296, TIMES OFFICE.

WANTED — YOUNG CHAUFFEUR OF CLEAN habits wants work with private family. GEORGE, Main 7530, Home 558085.

WANTED—FIRST-CLASS CYLINDER AND WEBB pressman, 7 years' experience, sober and reliable. VAN, 808 W. 11th.

WANTED—CHAUFFEUR WANTS POSITION; GOOD driver and mechanic and have good references. Address V, box 337, TIMES SPRING ST. BRANCH.

WANTED—MAN, 45, HONEST, SOBER, WISHES work, porter, or anything. RUDIGER, 1107 W. 11th st.

WANTED — JAPANESE, FIRST-CLASS COOK, wants situation; experienced; highly recommended. 638 S. OLIVE. 64288—Main 8048.

WANTED—POSITION AS CLUB STEWARD OR butler, references. Address A, box 5, TIMES OFFICE.

WANTED — SALESMAN WITH 5-PASSENGER Ford is open to engagement, either commission or salary. Phone GARVANZA 1616.

WANTED — RELIABLE AND EXPERIENCED chauffeur, drive any make car; best of references; married. VAN, 808 W. 11th.

WANTED—BY JAPANESE CHAUFFEUR, CAREFUL driver, good mechanical position in private family; have references. YOSHIDA, 520¾ W. Sixth.

WANTED— Situations, Male.

Space is not given under this heading to advertisements soliciting business patronage.

WANTED—POSITION BY LAWYER, HAVE HAD experience handling legal, collections and insurance and am familiar with office work and do private investigating; prefer a commercial position where a legal knowledge is imperative; best of references. For further information address A, box 207, TIMES OFFICE.

WANTED—JAPANESE CHAUFFEUR, HAVE HAD 5 years' experience, desires position, run any high grade car in perfect condition, well acquainted with roads, sober, reliable, careful driver, best reference. H. NAKA, 227 E. First st., Los Angeles, Cal.

WANTED—PRACTICAL GARDENER, A PLANT lover, wishes position by month or day, experienced in pruning, propagation, designing flower beds; good character, faithful worker; references. Address V, box 426, TIMES SPRING ST. BRANCH.

WANTED—POSITION AS CHAUFFEUR, CHINESE, desires position with private family in town or in Pasadena, careful driver, neat and sober, can furnish best of references and care of lawn, trustworthy, $50. Please write to DING, care of 615 S. Broadway.

WANTED—POSITION, MARRIED CHAUFFEUR, age 28, neat, courteous, no booze or tobacco; expert mechanic and driver, 7 years' local reference from best families, now employed, prefer Los Angeles job. Address Box 115, TIMES OFFICE, Pasadena.

WANTED—GENERALLY USEFUL MAN DESIRES employment. Handy at carpentry and painting. Thoroughly understands vegetable, flower and fruit gardening. Prefers place with gentleman's lawn house or country establishment. Address P. LAWSON, 2108 Maple ave.

WANTED—POSITION AS PRIVATE CHAUFFEUR, 10 years' experience, can furnish very best of references as to ability and character; absolutely sober and reliable. Address VW, box 84, TIMES OFFICE.

WANTED—CHAUFFEUR, JAPANESE, VERY EXpert mechanics, careful driver, have long experiences and best references; drive any high-grade cars, desired in private. TATEMOTO, F. K. Garage, A1556, Main 5576.

WANTED — CHAUFFEUR, JAPANESE, NEAT, sober, expert driver and good mechanic, 7 years' experience with high-grade cars, wishes position in family, furnish highest recommendations. SHIRA, 65718, Main 1947.

WANTED — CHAUFFEUR, SINGLE, EXPERT driver, experienced all make cars; sober, reliable, good mechanic, familiar city, all country roads. Address V, box 411, TIMES SPRING ST. BRANCH.

WANTED—CHAUFFEUR-MECHANIC, JAPANESE, has best references, thoroughly experienced, last 7 years, most expert, Pierce-Arrow, Packard, Locomobile, Cadillac 8, wishes position as driver. F3820. 625 S. OLIVE.

WANTED — SITUATION, ACCOUNTANT AND auditor seeks connection with reliable concern, extensive experience, executing ability, capable of installing systems, etc. Address Y, box 177, TIMES OFFICE.

WANTED—POSITION AS BOOK-KEEPER. Thoroughly competent and efficient. Trial balances and financial statements. References. Address E, box 300, TIMES OFFICE.

WANTED—JAPANESE RELIABLE MAN WISHES position as cook, housekeeper, in private family, with references. TORII, 735½ S. Grand ave. Phone Home F2113.

WANTED—RELIABLE INDUSTRIOUS JAPANESE chauffeur, wants position with over 10 years experience and best recommendations. Careful driver. Do own repairing. 64233. MAIN 8048.

WANTED—SCHOOLBOY, 14 YEARS OLD, WISHES to work after school hours in exchange for board and room. Call WILSHIRE 2644.

WANTED—SITUATION, GOOD CHINESE COOK, housework. Address Y, box 35, TIMES OFFICE.

WANTED—JAPANESE, COOK AND CHAUFFEUR, in private family. Call at PHONE A4671.

WANTED—WORK, CLEANING HOUSES, YARDS, or lots, or chopping wood. F2438.

WANTED—WORK IN GARAGE, GOOD ON FORDS. Small wages. SOUTH 4844.

EMPLOYMENT— Agencies.

WANTED—THE PACIFIC— JAPANESE A.A.A. EMPLOYMENT AGENCY, 624 W. SIXTH ST., LOS ANGELES. PHONES F1078. MAIN 1714.

WANTED—FOR BEST COLORED HELP, RING COLEMAN, the Old Reliable. Broadway 2106. A2879.

WANTED — JAPANESE LABOR ASSOCIATION, All kinds help. 755 S. OLIVE ST. Main 2764; F5253.

WANTED— Situations, Female.

NOTICE.

Space is not given under this heading to advertisements soliciting business patronage. The Times uses every reasonable precaution to exclude false and fraudulent advertising from its columns. To this end, advertising patrons, as well as those who answer Times advertisements, are requested to report the receipt of improper communications to The Times Legal Department.

WANTED— Woman, 30, wants employment. Can give best city references. Good solicitor and collector. Would consider inside work; will devote all time to best interests of firm. Address A, box 295, TIMES OFFICE.

WANTED—AN INTELLIGENT, REFINED UNINcumbered settled woman, neat appearing; pleasing personality, housekeeping position in gentleman's or elderly person's home. Good economical manager and cook. References. Address T, box 311, TIMES SPRING ST. BRANCH.

WANTED — YOUNG WOMAN, UNIVERSITY graduate with 2 years' teaching experience, desires position as traveling companion or governess. Thoroughly understands children. Good disciplinarian. Address VW, box 100, TIMES OFFICE.

WANTED—AN EDUCATED SPANISH LADY WHO was driven from Mexico by the terrors of war wishes position for any kind of housework with American family, who speaks Spanish. 716 N. 12TH. Bdwy. 7578.

WANTED — COMPETENT WORTHY WOMAN would like to find permanent home with kind lady; moderate pay. Give particulars. Address MRS. H. WRIGHT, General Delivery, Los Angeles, Cal.

WANTED — CAPABLE GIRL, WILL ANSWER telephone and assist with light office work for $15 per month. MRS. CARROLL, Main 4796, F3193.

WANTED—FIRST CLASS DRESSMAKER WOULD like a few more family engagements, good fitting and distinctive style; evening gowns especially desired; $2.50. PHONE 20271.

WANTED — POSITION BY REFINED EXPERIenced Swedish masseuse, care of invalid or home; no objection to travel. Box 114, TIMES OFFICE, Pasadena.

WANTED—YOUNG WOMAN DESIRES POSITION as assistant in doctor's or dentist's office, capable and quick. Address W, box 158, TIMES OFFICE.

WANTED—RELIABLE GIRL WILL ASSIST IN private home, mornings, evenings and Saturdays, for board, room and $10 per month. MAIN 4796. F3193.

WANTED—POSITION BY A FIRST-CLASS STEnographer and book-keeper, thoroughly experienced; moderate salary; references. Address T, box 532, TIMES SPRING ST. BRANCH.

WANTED—EXPERT DESIGNER, DRESSES, SUITS, gowns, made reasonably; also remodeling at shop or out by day. Phone SOUTH 5634M, any time.

WANTED — BY A COMPETENT PRACTICAL nurse, or would go as housekeeper for 2 or more men. Go anywhere. Main 7995. 706 CALIFORNIA STREET.

WANTED—2 CHRISTIAN LADIES WOULD LIKE to cook for men. Address A, box 300, TIMES OFFICE.

WANTED — LIGHT WORK IN VICINITY OF Stephenson or Indiana. Address A, box 299, TIMES OFFICE.

WANTED — EXPERIENCED COLORED WOMAN wants general housework; first-class cook. Call WEST 3025.

WANTED—A COMPETENT MIDDLE-AGED WOMan wishes position in small family. PHONE 55281.

WANTED—COMPETENT GENERAL GIRL, GOOD cook, wants work in small first-class family. Wages $40. References. 63146.

WANTED—A JAPANESE WOMAN WISHING POsition in small family to do light housework. F1075.

WANTED—STENOGRAPHER DESIRES POSITION, all or part time, 3 years' experience. Address Z, box 248, TIMES OFFICE.

WANTED—A POSITION AS MAID, GO HOME nights and off Sundays. South 6583J. 3204 GRIFFITH AVE. Colored.

WANTED—POSITION BY TWO FINNISH GIRLS, general housework and cooking, wages $40. HOME PHONE 41150.

WANTED — RELIABLE WOMAN WISHES POsition as housekeeper, $16 per month. Address V, box 342, TIMES SPRING ST. BRANCH.

WANTED—COLORED GIRL WANTS GENERAL housework and plain cooking, city or country. EAST 1469.

WANTED—EXPERIENCED STENOGRAPHER, $12 per week to commence with. Address Z, box 249, TIMES OFFICE.

WANTED—REFINED FRENCH GIRL WANTS POsition as lady's maid, or companion. Will travel. Good references. 20088.

WANTED—BRIGHT, NEAT-APPEARING YOUNG girl wants clerical position. Address X, box 210, TIMES OFFICE.

WANTED—SITUATION BY NEAT SECOND OR upstairs maid, good mender and willing, $35-$40, references. 10269.

WANTED—POSITION BY SWEDISH GIRL PLACE in first class family, good cook and worker, $35-$40, references. 10269.

WANTED—POSITION BY EXPERIENCED CHILD or infant nurse or nursery governess, references. 74770.

WANTED—SITUATION BY EXCELLENT COOK, place in good home, $40-$45, references. 74770.

WANTED—CAPABLE CHILD'S NURSE, GERMAN, wants place in good family. 63146.

WANTED—NURSE GIRL, 22 YEARS OLD, PREfer to go to country. MAIN 6815.

WANTED—FIRST-CLASS SEAMSTRESS WANTS engagement, $1.60 per day. WILSHIRE 4816.

WANTED—BY COMPETENT MIDDLE AGED women, housework in small adult family. 24588.

WANTED—TO LAUNDER LACE CURTAINS, 15 to 35 cents a pair. Call WEST 3390.

WANTED— Situations, Male and Female.

Space is not given under this heading to advertisements soliciting business patronage.

WANTED—MARRIED EASTERN FARMER WITH 12 years' California experience in various branches of farm work, a good mechanic and engineer, familiar with gas tractors and pumping plants; wife would do cooking, no children; would consider any kind of ranch proposition of merit; best references furnished. Address Z, box 250, TIMES OFFICE.

WANTED— Work by the Day.

WANTED — COMPETENT, RELIABLE COOK, waitress or laundress for fine work, not afraid of work, wants work by hour, day or month. WEST 6861.

WANTED—WORK BY THE DAY, WHITE WOMan. 523 W. Vernon ave., in rear. MRS. GROSS.

WANTED—JAPANESE, FIRST-CLASS GARDENER, wishes day work or by month. TAYO, 1028 Berendo. 74270.

WANTED — EXPERIENCED LAUNDRESS, COLored, wants work by day. BROADWAY 654, Room 14.

WANTED—BY GOOD COLORED LAUNDRESS, laundry to do at home. Have good drying-room. A9123.

WANTED—A STRONG, HEALTHY WHITE WOMan wishes day work, cleaning. Phone SOUTH 5511J.

WANTED — GERMAN WOMAN, GOOD LAUNdress; splendid house cleaner, wishes day work. 41274, BOYLE 614.

WANTED — COLORED WOMAN WANTS DAY work. Phone EAST 1460.

WANTED—WHITE WOMAN WANTS ANY KIND of day's work or half day. BROADWAY 3311.

WANTED—CARPENTERING— Painting, Paper Hanging, Tinting.

WANTED — MONTHLY PAYMENT OR CASH. Contractors, painting, tinting and everything in painting trade; first-class references; inside or outside work. PHONE 41951.

WANTED — PAINTING, TINTING, PAPERHANGing; best materials, best workmanship; work guaranteed. GOODWIN, F3115. 738½ S. Hill st.

WANTED—PAPER HANGING, TINTING, PAINTing, man who knows his business, wishes work. WEST 2444.

WANTED—PAPER HANGING, PAINTING, TINTing. Call with sample books, give estimates. MR. BALL, 13407. Reference.

WANTED — PAPER HANGING, PAINTING, TINTing patch plaster and roof repairing, reasonable work, guaranteed. Phone WEST 5902.

WANTED — PAINTING, TINTING, PAPERHANGing, free estimate, good job. Phone 556119. Address 1424 W. NINTH.

WANTED—PAINTING, TINTING, PAPERHANGing, $1.50 per room up. BROADWAY 3499.

WANTED— Partners.

WANTED — $500 BUYS INTEREST IN LIVE manufacturing concern doing good business, $100 per month salary and profits in business which will exceed salary in less than 6 months. No experience required. Money well secured. This enterprise is up to the minute. Call after 10 a.m. 538 WESLEY ROBERTS BLDG., 3rd and Main, Los Angeles, Cal.

WANTED—I WANT PERSON WITH $5000 TO take active or silent interest in legitimate gold mining proposition in Southern California. Money wanted for milling equipment. Thorough investigation solicited. Address V, box 415, TIMES SPRING ST. BRANCH.

WANTED—$25,000 TO $100,000 NEEDED TO enlarge successful patented machinery selling concern, money secured; will to give interest in the concern. Principals only, no brokers answer. W. R. B., 508 Byrne Bldg.

WANTED—30 PARTNERS, SINGLE MEN, WITH $500 each, willing to carve out a home for themselves, agricultural pursuit; A. KAESTNER, San Dimas, box 20A, Electric to Lone Hill, 3rd house on left on San Dimas.

WANTED — BUSINESS PARTNER WITH $300; lively paying line, $30 daily profits; money every night; outside work, short hours. See MR. FLYNN, 222 Spring st.

WANTED—PARTNER SUBURBAN GROCERY BUSiness; experienced young married man. $100 to invest. Growing trade. Address V, box 412, TIMES SPRING ST. BRANCH.

WANTED— To Rent.

WANTED—FURNISHED HOUSES— WELL LOCATED MODERN HOUSES, OF SIX TO TEN ROOMS. FROM $100 TO $200 PER MONTH. CLIENTS WAITING FOR SAME. WRIGHT-CALLENDER-ANDREWS CO. 403 S. HILL GROUND FLOOR, 403 S. HILL. WRIGHT & CALLENDER BLDG.

WANTED—A MAN AND WIFE WOULD LIKE TO rent part of a bungalow with housekeeping privileges in a small, congenial family; must be car line and not too far out. Address giving full particulars, T, box 525, TIMES SPRING ST. BRANCH.

WANTED—FAMILY OF TWO, RESPONSIBLE, best references, want furnished flat or bungalow of four rooms, furnished, north of Washington st., west of Alvarado. Address only with particulars. V, box 460, TIMES SPRING ST. BRANCH.

WANTED—FURNISHED HOUSE FOR TWO OR three months, completely furnished, up-to-date house, in Wilshire district, four bedrooms and maid's room. Must have one nice bedroom and bath on first floor. Address Z, box 291, TIMES OFFICE.

WANTED — COUPLE WISH HOUSEKEEPING apartments, wife will answer telephone and use typewriter, etc., for rent of same. Call WILSHIRE 3944.

WANTED—TO RENT HOUSE OR BUNGALOW, suitable for two small families; must have yard and not exceed $30 per month, permanent. Phone WEST 1090.

WANTED — FURNISHED HOUSE, TWO BEDrooms, on lot by itself, two adults, permanent if located between Vermont and Figueroa. Address Z, box 287, TIMES OFFICE.

WANTED—4 OR 5-ROOM FURNISHED HOUSE, with garage. Will buy furniture if satisfactory; adults. 1025 W. 37TH ST.

WANTED—HALF OR WHOLE DOUBLE BUNGAlow, furnished or unfurnished. State price. Address V, box 425, TIMES SPRING ST. BRANCH.

WANTED — SINGLE MODERN APARTMENT, must be reasonable, permanent tenant. Address V, box 420, TIMES SPRING ST. BRANCH.

WANTED— Rooms.

WANTED — BY GENTLEMAN, SUNNY, FURnished room and private bath, well heated, centrally located; state terms. Address Y, box 150, TIMES OFFICE.

WANTED— Rooms and Board.

WANTED—BUSINESS MAN, 32, WANTS ROOM with morning and evening meals in a strictly private home or apartment; no other boarders. Will pay well for good room, all home privileges and congenial surroundings. Answer today. Address V, box 410, TIMES SPRING ST. BRANCH.

WANTED—ROOM AND BOARD IN PRIVATE family by working girl. Ten blocks from business center. Address A, box 294, TIMES OFFICE.

WANTED— Houses.

WANTED—IF YOU HAVE A 5 OR 6-ROOM BUNgalow for about $2500 at a bargain I can sell it quick. Give phone number. Address Z, box 267, TIMES OFFICE.

WANTED— Real Estate for Cash.

Advertisements which involve an exchange proposition are not acceptable for publication in this column.

WANTED—TO PURCHASE FOR CASH. Lot for flat building or bungalow court. Any great bargain in lot in Los Angeles. Only sacrifice prices considered. CONSOLIDATED MORTGAGE COMPANY, 426 Washington Bldg. Main 3335.

WANTED—FOR CASH— A modern 5 or 6-room bungalow in the north Wilshire district; have eastern purchaser waiting; must be bargain. Address HV, box 429, TIMES SPRING ST. BRANCH.

WANTED—50-FOOT UNRESTRICTED LOT, SUITable for flats; liberal cash payment, balance tr. & deed, subject to building loan. Reliable parties. F2544. 702 TRUST & SAVINGS BLDG.

WANTED—NEAR PASO ROBLES, RANCH, WILL give good clear Los Angeles and cash; give full particulars. Address V, box 427, TIMES SPRING ST. BRANCH.

WANTED—LEMON GROVE, ABOUT 5 ACRES, Whittier, Yorba or La Crescenta, Sunland districts, must be bargain for cash. 615 LAUGHLIN BLDG. F1528.

WANTED—WILL PAY ALL CASH FOR BARgains in real estate, mail exact location and lowest cash price to 2314 W. 22ND, Los Angeles.

WANTED—REAL ESTATE—

WANTED—FOR BUILDING MY HOME, VACANT lot, Hollywood, under $1200, near foothills, high, good soil and drainage; must be accessible to gas, water, sewer and electricity connection. Give size, location, best terms, etc. Address V, box 431, TIMES SPRING ST. BRANCH.

WANTED—TO PURCHASE, BARGAINS IN LOS Angeles real estate. If you want to sell your property and will offer it at a low price, furnish us with full particulars at once. L. H. MITCHEL & SONS, 307 Title Insurance Bldg.

WANTED — CHOICE BUILDING LOT IN WILshire district, to value $8000; will pay for same with 20 acres clear, Baldwin Park, Leased for one year at $10 per acre. Bdwy. 2814. 531 UNION OIL BLDG. F4042.

WANTED—CLEAR LAND AND SOME CASH FOR 3 acres at El Monte, in walnuts and other fruits; adjoins electric line; close to High School and boulevard. FRED W. PEARSON, 229 Am. Bank Bldg. A3656.

WANTED—IMMEDIATELY; LOT SUITABLE FOR flats, $3500, $5000; give cash and modern bungalow, Pasadena, $3000, clear; quick deal wanted. Address G.A.L., P.O. box 277, Pasadena.

WANTED—TO RENT FORTY TO FIVE HUNDRED acres of good potato, bean land, will pay reasonable rent, according condition. ITOW, 974 S. Normandie. Wilshire 2834.

WANTED—WILL EXCHANGE 20 ACRES OREGON, clear, worth $1200, for good clear lot or acre in Los Angeles. LESLIE CRANBOURNE, 502 Hollingsworth Bldg. Main 822—F6330.

WANTED — MODERN RESIDENCE, WEST OR northwest, for cash and the best home in Santa Rosa, worth $7500, clear. PATTERSON, 621 Van Nuys Bldg. Main 3088. 62808.

WANTED—M. L. WICKS SELLS AND EXCHANGES property here and elsewhere. Business solicited. Direct agents' co-operation invited. 706 STORY BLDG.

WANTED—ANTELOPE VALLEY, CHEAP LAND (formerly school land;) give price and description. Address V, box 385, TIMES SPRING ST. BRANCH.

WANTED—I WANT THE BEST BARGAIN LOT under $1100, near Melrose and Western; will pay spot cash. LESLIE CRANBOURNE, 502 Hollingsworth Bldg. Main 822. F6330.

WANTED—BARGAINS IN SAN JOAQUIN VALley ranches for sale or exchange. 63990, GIESBRECHT, 347 Wilcox Bldg.

WANTED—HOME IN HOLLYWOOD FOR FINE large Long Beach residence. F4097. CHAS. S. FREW, 302 Merchants Trust Bldg.

WANTED—REAL ESTATE—

WANTED—TODAY— 70 to 100 feet on Seventh, between Figueroa and Hoover; offer $25,000.

Wanted—White cement Adams districts, 4½ acres on Long Beach blvd.

Wanted—Residence to $25,000, Adams, offer three clear lots, Square, $10,500, and two-flat, Park, $12,500; mortgage $5000. PECK & HOLLOWELL, 539 Merchants National Bank Bldg.

WANTED— Residence in Wilshire district, between Windsor Square and up to $10,000 or $12,000; will pay cash and new 5-room modern residents at Santa Monica, clear. H. B. King, FLACK REALTY COMPANY, 733 S. Hill st. Second Floor. 10035.

WANTED—RESIDENCE, LOS ANGELES, prefer semi-business or suburban, very desirable residence, San Francisco, ner lots, valued at $13,000, clear, to exchange. E. LUNDEEN COMPANY, Second floor Central Bldg.

WANTED—DESIRABLE RESIDENCE, west, Hollywood section, cation; I have a partially lot, valued at $30,000 cash, change; prefer same value; Address box 845, TIMES SPRING ST. BRANCH.

WANTED—6 OR 7-ROOM BUNGALOW, Adams, Wilshire or Hollywood, $5000; will give clear acreage, high-grade land, water, and assume with G. H. A. GOODWIN CO., 6th and Main Sts. Main 7900.

WANTED — RANCH TOWARDS around $20,000, for Sale and clear TERSON, 621 Van Nuys Bldg. 62208.

WANTED—YOUR PROPERTY FOR SALE OR EXchange. EDWARD C. CRIBB, Realty Bldg.

WANTED—LOTS TO ABOUT $10,000 number of leased residence property. CHAS. S. FREW, 302 Merchants Trust Bldg.

WANTED — FLAT BUILDING WITH two stores below. Address

WANTED— Miscellaneous.

WANTED—I PAY 30 CENTS EACH 100 rose cuttings, named varieties. 40th st., or grocery, corner Hollywood.

WANTED—MAN ALIVE! NOW IS sell your gun price is high, we pay highest prices. WESTERN SUPPLY CO., South Main.

WANTED—AVOID THE CONGESTION on The Times telephone phoning your Sunday ads Friday or early Saturday.

WANTED—BOOKS BOUGHT, AUTO where to make cash offer; entire chased. HOLMES BOOK CO., Phone M. 1855; M. 1675; A1889.

WANTED—FALSE TEETH; BIG MONEY for old gold and silver; broken jewelry or without gold; jewelry any kind full value. L. A. REFINERY.

WANTED—CHEAP JOHN PAYS HIGHEST men's clothing, tools, revolvers, cases, etc. Main 2789.

WANTED—TO BUY SECOND-HAND adding machine; must be modern. O. box 1970.

WANTED—BOOKS BOUGHT, AUTO where to make offer. DAWSON'S SHOP, 518 S. Hill. Main 3860.

WANTED—TO BUY OR SELL FOR CASH fashioned jewelry, silverware, old gold. 614 W. SIXTH.

WANTED—CASH PAID FOR FEATHERS. 1758 SAN PEDRO ST. Main 1166.

WANTED— Diamonds and Jewelry.

WANTED—DIAMONDS! DIAMONDS! I can't begin to fill the orders I have for diamonds. To meet my customers' demands I am willing to pay top prices for your diamonds of any size or quality. J. C. FERGUSSON, 304-8 Rooms Bldg., 213 S. Broadway.

WANTED—A. B. COHN AND BROTHER most for diamonds, gold, jewelry; any amount from $1 to $5000 most liberal loans. CANTILE PLACE. 6th, on Bdwy. National Bank.

WANTED—TO BUY FOR CASH, Diamonds, jewelry, old gold, furs, rugs, typewriters. Confidential. Private office. MARKWELL & COMPANY, 300 Citizens' National Bank Bldg.

WANTED — DIAMONDS ARE HIGHER ever before, owing to war the time to sell; we pay any amount of diamonds and old jewelry. PALACE JEWELRY CO.

WANTED — DIAMONDS FOR CASH. Liberal loans. UNION PLEDGE Union Oil Bldg.

WANTED—DIAMONDS, OLD GOLD, bought for cash. CROUCH & CO.

WANTED — DIAMONDS, GOLD AND bought for cash. THE CRAFT T. Johnson Bldg., 4th and Broadway.

WANTED—DIAMONDS BOUGHT AND DIAMOND loans made. KUSEL, 306-7 Stimson Bldg.

WANTED— Discarded Clothes.

WANTED—TOP PRICES PAID FOR DIES' USED CLOTHING. CLOTHES BOUGHT BY CORBIN. CLOTHING HOUSE, PACIFIC COAST DEALERS. COURTEOUS BUYERS AUTOMOBILE WILL CALL. SOUTH SPRING, 111 EAST.

WANTED—POSITIVELY HIGHEST PRICES for cast-off clothing; will call anywhere, time; business done confidentially. C. H. HOFFMAN. A8970, Broadway.

WANTED—75c AND UP A HUNDRED paid for newspapers and magazines; prices paid for clothing. 818-824 SAN PEDRO ST. A1079.

WANTED — BEST PRICES PAID CLOTHING. 622 W. SIXTH ST.

WANTED— Furniture.

WANTED—REED & HAMMOND, auctioneers, 1053-55 S. Main st., est and largest auction house ports in every branch of our ads and attend the big sale on consignments, or will buy information call up F8640, BROADWAY.

WANTED—WE PAY HIGHEST CASH all kinds of furniture, amount for spot cash. J. SUGARMAN, 142-148 N. Spring st. F4810.

WANTED — HOUSEHOLD AND OFFICE furniture, highest cash price paid. COLGAN-HENDERSON FURNITURE CO., 724 South Main st. Main 2058.

WANTED—TO BUY FROM PRIVATE for cash this week, a complete furnishings of 6 or 7 rooms. MAIN 558; 61675.

WANTED—PARTY DESIRES TO complete furnishings. 22296. SOUTH 4537.

WANTED—FURNITURE, ers, dining set, home. MAIN 2420.

WANTED — SECOND-HAND FURNITURE amount. Highest cash price paid fore you sell. MAIN 8124.

WANTED—FURNITURE, ANTHONY LIQUORISH, Broadway 926.

WANTED—FURNITURE AND apartments, will pay MONT 404. 79759.

WANTED—WE PAY CASH household goods, Call us before selling.

WANTED—HIGHEST PRICES furniture. CUT RATE FURNITURE W. Sixth st. Broadway.

WANTED — AM FURNISHING Will buy entire house or WEST 4034—26856.

WANTED—SECOND-HAND FURNITURE room apartment-house, paid. Call BROADWAY 2717.

WANTED—TO PURCHASE AT ONCE plete furniture of a no dealer. MAIN 5374.

WANTED — TO BUY GOOD rugs by piece or MONT 4586.

WANTED — IMMEDIATELY, rugs for 6 rooms; cash. FANNING, 1404 W.

WANTED—HIGHEST hand furniture and

WANTED—TO BUY must be good. SOUTH

WANTED—SECOND-HAND est cash price paid.

TO LET— Furnished Rooms.

TO LET — CLEAN, COMFORTABLE rooms, $1.50 week up. Broadway. 412 TEMPLE ST.

TO LET—FINE ROOMS without housekeeping shire 1962.

TO LET — ELEGANTLY heated rooms, sleeping porches.

TO LET—$1.75, nished housekeeping PICO.

TO LET—WANT $1 week. TIMES OFFICE.

THURSDAY MORNING.

Classified Liners.

TO LET— Furnished Rooms.

TO LET—NEW HOTEL IMPERIAL. Bdwy. 4764. 919 S. Grand at Ninth. 60138. MOST MODERATE PRICED DOWNTOWN HOTEL. 100 ROOMS OF SOLID COMFORT. $1 per day and up, with private bath. $4 per week and up, with private bath. Rooms new, light and airy. Phones, closets, beautiful furniture, writing desks, all rooms.

TO LET—HOTEL FLOWER— Beautifully furnished rooms, everything new, hot and cold water in every room, baths, $2.50 weekly. 506 S. FLOWER. Five minutes' walk Broadway.

TO LET—HOTEL HEINEMAN, RIGHT DOWNtown, clean, comfortable, quiet, private baths, elevator, steam heat; $4 weekly up. 6th & GRAND AVE.

TO LET—NICE, FURNISHED SUNNY FRONT room, private home, desirable location; lady employed or gentleman. 1002 INGRAHAM. Wilshire 940.

TO LET—BEAUTIFUL FURNISHED ROOM, single and apartments private family near lighthouse; reasonable. 314 N. HILL. Main

TO LET—FURNISHED ROOMS FOR GENTLEmen, brand new, $3.50 week up. 912 W. SIXTH.

TO LET—LARGE SUNNY ROOM, SUITABLE FOR 2 persons, also two smaller rooms and fine West Adams district. 22627.

TO LET—ROOMS, COME IN AND LOOK OUT. Rooms, $2, $2.50 week; 50c night. HOTEL WELLAND, 940 S. Broadway.

TO LET—ST. REGIS, 237 S. FLOWER. NEAR business district, attractive building. $2-$3 week; $8-$12 month.

TO LET—RIGHT DOWNTOWN, CLEAN, COMfortable sleeping rooms, $2 weekly, up. 647 S. GRAND AVE.

TO LET—WELL FURNISHED FRONT ROOM, $7 per month. 828 S. FIGUEROA ST.

TO LET—LARGE SUNNY FRONT ROOM. 611 LOOMIS ST.

TO LET— Unfurnished Rooms.

TO LET—30 ROOMS APARTMENTS AND SINGLE ROOMS, WALKING DISTANCE, LOW RENT TO RIGHT PARTY. 740 HARTFORD AVE.

TO LET— Housekeeping Rooms, Furnished and Unfurnished.

TO LET—APARTMENT, TWO LARGE ROOMS, handsomely furnished, $4 weekly. Also large well furnished sunny housekeeping room, $5; close-in location; parlor; piano. 1405

TO LET—$10.50 PER MONTH, INCLUDING GAS, electricity, two nicely furnished housekeeping rooms, private home, close in. 1379 ROCKWOOD.

TO LET — FURNISHED ROOM FOR HOUSEkeeping, lights, running water and gas; $2.25. Between 10th and 11th, off Figueroa. 759 OTTAWA.

TO LET—CLOSE IN, 2 CLEAN, NEWLY FURnished upper housekeeping rooms, gas range, water heater, bath, $10 per month. 220 S. BUNKER HILL AVE.

TO LET—FURNISHED, PLEASANT SUNNY ROOM with kitchen, very reasonable to desirable tenant. 161 W. 10TH, between Union and Beacon.

TO LET — TWO ROOMS AND KITCHEN, OUTside three sides; completely furnished, $16. Adults only. 939 S. UNION.

TO LET—CLOSE IN, SUNNY, AIRY UPPER housekeeping room, electricity, phone, bath, hot and cold water. $2.25 week. 815 W. 11TH ST.

TO LET — CLEAN SUNNY HOUSEKEEPING rooms and single rooms, $1.50 per week up. 125 S. HOPE. Main 7184.

TO LET—NICE FRONT ROOM, FURNISHED FOR housekeeping; 902½ S. FIGUEROA ST.

TO LET— Unfurnished Flats.

TO LET—UNFURNISHED— HOUSES—BUNGALOWS—FLATS. ANYWHERE—ANY SIZE—ANY PRICE. OVER 2000 TO SELECT FROM. MANY BRAND NEW. 120 COMBINED LISTINGS OF 100 AGENTS. FREE GUIDE BOOK TO CITY AND SUBURBS. BARKER BROS.' BUREAU, FREE RENTAL INFORMATION, MAIN FLOOR, 724 S. BROADWAY.

TO LET—STEAM HEATED. One 4 and one 5-room unfurnished apartment, in the New York apartments; outside, large sunny, fine view of mountains; exclusive Janitor service, servants' quarters and garage. At the BURGWALD, 1620 Westmoreland.

TO LET—$18.50; 4-ROOM UPPER FLAT, SOUTH east exposure, very sunny, on corner; large rooms, separate bedroom and wall bed; gas range, strictly modern, right on Grand ave. car line. 741 W. 45TH. Phone YOUNG, A1681.

TO LET—BEST RESIDENCE SECTION IN HOLLYWOOD, new 5 and 6-room flats, private porches, hardwood floors, tile baths, sinks and drains, best heating and automatic hot water, garage; just north of Hollywood blvd. 1733 WINONA BLVD. Phone Hollywood 553.

TO LET—5-ROOM FLAT, JUST BEING FINISHed and right up to the minute; sunny and well ventilated, choice part of Hollywood, nothing better to be had in the Wilshire district. 1834 ARGYLE AVE., near Franklin ave.

TO LET—VERY ATTRACTIVE SUNNY 4-ROOM flat, tinted and papered; large, beautiful bedroom, gas range, 3 heaters; beds, large closets, garage. 1827 S. OAK ST. Washington car, 20 minutes to town. 25145. Wilshire 2967.

TO LET—ELEGANT 5-ROOM UPPER SOUTH flat, living-room finished in genuine mahogany, automatic steam heat, sleeping porch; the home at reasonable rent. 2906 KENMORE AVE. 77718.

TO LET — UNUSUALLY ATTRACTIVE SUNNY 5-room flat, Kingsley drive, in duplex house; owner's home; all outside rooms, large closets. $35, or will rent furnished, $50. PHONE

TO LET—3 EXCEPTIONALLY DESIRABLE UPper 5-room flats, 2 baths, sleeping porch, garage, modern in every particular, location, Adams. Call or telephone OWNER, on premises. Telephone 71149.

TO LET — NEW, CLEAN, UP-TO-DATE FLAT, 3 minutes' walk from Broadway; 3 rooms and bathroom. Why pay car fare or live in an old place? Open all day for inspection. 962 W. 6TH ST.

TO LET—NEW MODERN UPPER FLAT, FOUR rooms, sleeping porch, garage and storeroom, a house adjoining, oak floors throughout, fixtures. Call 2215¼ WEST WASHINGTON.

TO LET—ELEGANT NEW CORNER FLATS, 4 and 5 rooms, oak floors, piascone baths, showers, disappearing beds, heating and hot water system; storerooms, beautiful view; 10 minutes Broadway. 801 WATERLOO ST. 53006.

TO LET—5-ROOM FLAT, ON VERMONT AVE., southern exposure; maid's room and garage; plenty of closets, automatic water-heater, dressing room, etc. Rent $35 per month; rate by year. 13900.

TO LET—WESTLAKE DISTRICT, NEW, SUNNY flats, oak floors, fireplace, large lot, garage, lower, $30; 5-room upper, $35. 921 LUCRETIA ST.

TO LET — $18, WORTH $25; WESTLAKE new, 4 rooms, strictly modern; tinted throughout, etc. Garage, $2. WILSHIRE 2814. Ocean View and Burlington.

TO LET—NEW, UNFURNISHED 3 OR 4-ROOM modern, running water, oak floors, sunny, Crown Hill car to Boylston, one block. 1216 W. FOURTH ST.

TO LET — A VERY MODERN 5-ROOM FLAT; walking distance, water paid. 424 TOWNE AVE. Apply on premises or owner, MORRIS GOLDMAN, 229 W. Third st. A5038; Main 782.

TO LET—ATTRACTIVE FIVE-ROOM FLAT WITH every convenience and low rent. 1113½ Ingraham st., one block west of Figueroa, between 11th and 12th. Phone 25214.

TO LET—ATTRACTIVE MODERN FOUR-ROOM flat in choice section, West Adams district, near West Twenty-third street, corner Normandie.

TO LET — A VERY MODERN 6-ROOM FLAT; walking distance, water paid. 424 TOWNE AVE. Apply on premises or owner, Morris Goldman, 229 W. Third st. A5038; Main 782.

TO LET—UNFURNISHED NICE SUNNY 3-ROOM flat, up to date in every respect, $22.50, with garage, $20 without. 1324 THIRD AVE.

TO LET—COSY 5-ROOM MODERN UPPER flat, ivory woodwork; hot water; Wilshire district. 110 S. DILLON ST. $27.50, evenings 556809.

TO LET—5 ROOMS, SLEEPING PORCH, SUNNY, all outside rooms, strictly first-class and up to date. West Adams Heights. Rent $30. Adults.

TO LET—5-ROOM UPPER FLAT, HARDWOOD floors, 2 sleeping porches, walking distance. ORANGE ST., near Union. Call 10 a.m.

TO LET—STRICTLY MODERN 4-ROOM FLAT, hardwood floors, fireplace, 2 disappearing beds, sleeping porch, 1 big bedroom, roomy closets, storeroom, etc. PHONE 569137.

TO LET—REDUCED FROM $25 TO $18, MODern 5-room flat, screen porch, 2 built-in beds. W. 25TH ST. Key 1855. JOHN-REIFER, Merchants' Trust Bldg. Main 6158; F4097.

TO LET—CHOICE 4-ROOM FLAT, LIKE NEW, built-in features, sightly location, Sunset, 7 minutes to Hill st. station, $25; 1361 SUTHERLAND ST. 556871.

TO LET—$25, ATTRACTIVE, 6-ROOM COTTAGE, garage, close-in, good neighborhood. CROWN HILL AVE. Phone Main 7628.

TO LET—4-ROOM FLAT, NEW, NEVER SEEN modern, with built-in features; garage. Call mornings.

TO LET—GOOD 4 AND 5-ROOM FLATS, CLOSE up to $12 to $16. HUBBELL INVESTMENT CO., 302 Ballard Block. Phone A2794.

TO LET—5-ROOM MODERN FLAT, WALKING distance; rent $20. 212 W. 21ST.

TO LET—CHOICE 5-ROOM FLAT, EVERY CONvenience, a real home; Hollywood blvd., corner place. Phone for terms. 59519.

TO LET—CLOSE IN 6-ROOM NICELY ARranged. 1420 S. LOS ANGELES.

TO LET—CLOSE-IN 6-ROOM OUTSIDE SUNNY flat, location, convenient to business. Rent 1115 S. FIGUEROA.

TO LET—$15, EXCELLENT 4-ROOM FLATS, walking distance. 1019 BYRAM, 3 blocks.

TO LET—NEW MODERN 4-ROOM UPPER FLAT, hardwood and wall bed and sleeping porch. CHERRY ST. West Washington car.

TO LET—FURNISHED FLAT, FOUR ROOMS, near Polytechnic. 1358 ESTRELLA. University cars.

TO LET—UPPER EAST FLAT, 922 W. 40TH 5 rooms, $18. PHONE 28886.

Classified Liners.

TO LET— Furnished Rooms.

[illegible] HOTEL IMPERIAL. [illegible] 919 S. Grand at Ninth. 60193. [illegible]ATELY PRICED DOWNTOWN HOTEL. [illegible] ROOMS OF SOLID COMFORT. [illegible] per day and up, with private bath. [illegible] week and up, with private bath. [illegible] new, light and airy. Phones, closets, [illegible] furniture, writing desks, all rooms.

[illegible]HOTEL FLOWER— [illegible] furnished rooms, everything new, [illegible] water in every room, baths, $2.50 [illegible] S. FLOWER. Five minutes' walk [illegible]

[illegible]HOTEL HEINZEMAN, RIGHT DOWN-[illegible] clean, comfortable, quiet, private baths, [illegible] elevator, steam heat; $4 weekly up. [illegible] GRAND AVE.

[illegible] FURNISHED SUNNY FRONT [illegible] private home, desirable location; lady [illegible] or gentleman. 1032 INGRAHAM. Wil-[illegible]

[illegible]BEAUTIFUL FURNISHED ROOM, SIN-[illegible] and apartments, private family near [illegible] reasonable. 314 N. HILL. Main [illegible]

[illegible]—FURNISHED ROOMS FOR GENTLE-[illegible] new, $3.50 week up. 912 W. [illegible]

[illegible]LARGE SUNNY ROOM, SUITABLE FOR [illegible] also two smaller rooms and fine [illegible] West Adams district. 22627.

[illegible] COME IN AND LOOK OUT, [illegible] $2.50 week; 50c night. HOTEL [illegible] S. Broadway.

[illegible]ST. REGIS, 237 S. FLOWER, NEAR [illegible] district, attractive building. $2-$3 [illegible] month.

[illegible] DOWNTOWN, CLEAN, COM-[illegible] rooms, $2 weekly, up. 647 [illegible] AVE.

[illegible]WELL FURNISHED FRONT ROOM, $7 [illegible] 828 S. FIGUEROA ST.

[illegible]LARGE SUNNY FRONT ROOM. 611 [illegible] ST.

TO LET— Unfurnished Rooms.

[illegible] ROOMS APARTMENTS AND SIN-[illegible] WALKING DISTANCE. LOW [illegible] RIGHT PARTY. 740 HARTFORD

TO LET— Housekeeping Rooms, Furnished and Unfurnished.

[illegible]APARTMENT, TWO LARGE ROOMS, [illegible] furnished, $4 weekly. Also large [illegible] sunny housekeeping room, $5; [illegible] location; parlor; piano. 1400

[illegible] PER MONTH, INCLUDING GAS, [illegible] two nicely furnished housekeeping [illegible] home, close in. 1579 ROCKWOOD

[illegible]FURNISHED ROOM FOR HOUSE-[illegible] running water and gas; $2.25, [illegible] and 11th, off Figueroa. 759 OTTA-

[illegible] IN, 2 CLEAN, NEWLY FUR-[illegible] housekeeping rooms, gas range, [illegible] bath, $19 per month. 220 S. [illegible] HILL AVE.

[illegible]FURNISHED, PLEASANT SUNNY ROOM [illegible] very reasonable to desirable ten-[illegible] W. 19TH, between Union and Beacon.

[illegible]—TWO ROOMS AND KITCHEN, OUT-[illegible] completely furnished, $16. [illegible] UNION.

[illegible] IN, SUNNY, AIRY UPPER [illegible] room, electricity, phone, bath, hot [illegible] $2.25 week. 815 W. 11TH ST.

[illegible] — CLEAN SUNNY HOUSEKEEPING [illegible] single rooms, $1.50 per week up. [illegible] Main 7184.

[illegible] FRONT ROOM, FURNISHED FOR [illegible] 905½ S. FIGUEROA ST.

TO LET— Unfurnished Flats.

[illegible]UNFURNISHED— [illegible]—BUNGALOWS—FLATS. [illegible]—ANY SIZE—ANY PRICE. [illegible] 2000 TO SELECT FROM. [illegible] MANY BRAND NEW. [illegible] LISTINGS OF 100 AGENTS. [illegible] BOOK TO CITY AND SUBURBS. BARKER BROS.' BUREAU, FREE RENTAL INFORMATION, [illegible] FLOOR, 724 S. BROADWAY.

[illegible]—STEAM HEATED. [illegible] 5-room unfurnished apartment, [illegible] New York apartments; outside, large [illegible] view of mountains; exclusive [illegible] all late improvements, hot water, [illegible] service, servants' quarters and [illegible] the BURGWALD, 920 Westmoreland

[illegible]; 6-ROOM UPPER FLAT, SOUTH [illegible] exposure, very sunny, on corner; [illegible] separate bedroom and wall bed; gas [illegible] modern, right on Grand ave. [illegible] W. 48TH. Phone YOUNG, A1631.

[illegible] RESIDENCE SECTION IN HOL-[illegible] 5 and 6-room flats, private porches, [illegible] and floors, tile baths, sinks and [illegible] heating and automatic hot water [illegible]; just north of Hollywood blvd. [illegible] BLVD. Phone Hollywood 355.

[illegible]4-ROOM FLAT, JUST BEING FINISH-[illegible] right up to the minute; sunny and [illegible] choice part of Hollywood, noth-[illegible] to be had in the Wilshire district. [illegible] ARGYLE AVE., near Franklin ave.

[illegible] ATTRACTIVE SUNNY 4-ROOM [illegible] and papered; large, beautiful bed-[illegible]; 2 heaters; beds, large closets. [illegible] 1837 S. OAK ST. Washington car, [illegible] to 4 p.m. 25145. Wilshire 2967.

[illegible]—ELEGANT 5-ROOM UPPER SOUTH [illegible] finished in genuine mahogany, [illegible] steam heat, sleeping porch, [illegible] at reasonable rent. 2908 KEN-[illegible] 77716.

[illegible]—UNUSUALLY ATTRACTIVE SUNNY 5-[illegible] Kingsley drive, in duplex house; [illegible] home; all outside rooms, large [illegible] or will rent furnished, $50. PHONE

[illegible]—EXCEPTIONALLY DESIRABLE UP-[illegible] flat, 2 baths, sleeping porch, ga-[illegible] in every particular, location, Adams [illegible] or telephone OWNER, on premises. [illegible] Telephone 71149.

[illegible]—NEW, CLEAN, UP-TO-DATE FLAT, [illegible] walk from Broadway; 3 rooms [illegible] and bathroom. Why pay car fare [illegible] old place? Open all day for in-[illegible] W. 6TH ST.

[illegible] MODERN UPPER FLAT, FOUR [illegible] porch, garage and storeroom, [illegible] adjoining, oak floors throughout, [illegible] Call 2215½ WEST WASHING-[illegible]

[illegible]ELEGANT NEW CORNER FLATS, 4 [illegible] oak floors, piastone baths, show-[illegible] beds, heating and hot water sys-[illegible] beautiful view; 10 min-[illegible] 801 WATERLOO ST. 52605.

[illegible]-ROOM FLAT, ON VERMONT AVE., [illegible] maid's room and garage; plenty [illegible] automatic water heater, dressing [illegible] per month; rate by year.

[illegible]WESTLAKE DISTRICT, NEW, SUNNY [illegible] oak floors, fireplace, large lot, ga-[illegible] $30; 5-room upper, $35. 921

[illegible] WORTH $25; WESTLAKE [illegible] 4 rooms, strictly modern; two [illegible] throughout, etc. Garage, $2. WIL-[illegible] Ocean View and Burlington.

[illegible] UNFURNISHED 3 OR 4-ROOM [illegible] running water, oak floors, sunny, [illegible] Hill car to Boylston, one block [illegible] W. FOURTH ST.

[illegible] VERY MODERN 5-ROOM FLAT; [illegible] water paid. 424 TOWNE AVE. [illegible] premises or owner, MORRIS GOLD-[illegible] W. Third st. A5038; Main 782.

[illegible]ATTRACTIVE FIVE-ROOM FLAT WITH [illegible] and low rent. 1115½ [illegible] one block west of Figueroa, be-[illegible] 12th. Phone 28214.

[illegible]ATTRACTIVE MODERN FOUR-ROOM [illegible] section, West Adams district, [illegible]-third street, corner Normandie.

[illegible] VERY MODERN 6-ROOM FLAT; [illegible] water paid. 424 TOWNE [illegible] premises or owner, Morris [illegible] W. Third st. A5038; Main 782.

[illegible] NICE SUNNY 3-ROOM [illegible] in every respect, $22.50, with [illegible] without. 1824 THIRD AVE.

[illegible] 5-ROOM MODERN UPPER [illegible] woodwork; hot water; Wil-[illegible] S. DILLON ST. $27.50.

[illegible] SLEEPING PORCH, SUNNY, [illegible] strictly first-class and up to [illegible] Heights. Rent $30. Adults.

[illegible] UPPER FLAT, HARDWOOD [illegible] porches, walking distance. [illegible] near Union. Call 10 a.m.

[illegible] MODERN 4-ROOM FLAT, [illegible] fireplace, 2 disappearing beds, [illegible] bedroom, roomy closets, [illegible] PHONE 569137.

[illegible] FROM $25 TO $18, MOD-[illegible] porch, 2 built-in beds. [illegible] Key 1855. JOHN REIFER, [illegible] Main 6153; F4097.

[illegible] 6-ROOM FLAT, LIKE NEW, [illegible] sightly location, Sunset [illegible] Hill st. station, $25; [illegible] SUTHERLAND ST. 556871.

[illegible] ATTRACTIVE 6-ROOM COTTAGE [illegible] close-in, good neighborhood, [illegible] HILL AVE. Phone Main 7038.

[illegible] FLAT, NEW, NEVER BEEN [illegible] with built-in features; ga-[illegible] mornings.

[illegible] 4 AND 5-ROOM FLATS, CLOSE [illegible] $18, HUBBELL INVESTMENT [illegible] Phone A2734.

[illegible] MODERN FLAT, WALKING [illegible] $30. 212 W. 21ST.

[illegible] 5-ROOM FLAT, EVERY CON-[illegible] home; Hollywood blvd., corner [illegible] Phone for terms, 59519.

[illegible] 6-ROOM NICELY AR-[illegible] 1120 S. LOS ANGELES

[illegible] 6-ROOM OUTSIDE SUNNY [illegible] convenient to business. Rent [illegible] FIGUEROA.

[illegible] EXCELLENT 4-ROOM FLATS, [illegible] 1019 BYRAM, 2 blocks

[illegible] 4-ROOM UPPER FLAT, [illegible] and wall bed and sleeping [illegible] ST. West Washington car.

[illegible] FLAT, FOUR ROOMS, [illegible] 1659 ESTRELLA. [illegible] cars.

[illegible] FLAT, 922 W. 40TH [illegible] PHONE 20826.

TO LET— Unfurnished Flats.

TO LET—6-ROOM LOWER FLAT, $22.50; UPper flat, $15. 451 W. 47TH PLACE. Garage.

TO LET—3-ROOM MODERN FLAT, 2 WALL beds, garage, good location. 1224 FEDORA.

TO LET—UNFURNISHED, $25; ELEGANT NEW 4-room residence flat. 309 S. HOOVER ST.

TO LET— Furnished Flats.

TO LET—BEAUTIFUL FURNISHED FLAT NEAR St. James Park. Large living-room and dining-room, finished in mahogany, imported wall decorations; fireplace, piano, etc. 2 bedrooms with tile bath between; outdoor sleeping-room, maid's room, also maid's bath; kitchen, laundry, everything complete; rent $85, including heat, water, janitor service, garage and tennis court. This is an ideal home. CALL 25406.

TO LET— EXCLUSIVE COUNTRY CLUB DISTRICT. New beautifully furnished, 5-room flats, shower and tile baths, sleeping porch, garage, paved st. Janitor service. Pico car. 1240 FIFTH AVE

TO LET—THREE-ROOM, BATH, UPPER FLAT, in quiet four-flat building, near Westlake Park; heated, two double wall beds; large yard; $30; no children; W. Sixth car. 503 S. WESTLAKE AVE. 52925.

TO LET—FIVE-ROOM UPPER FLAT, SLEEPING porch, modern, artistically furnished; very reasonable rent to desirable adult tenant; lovely neighborhood. Call 1431 W. 29TH ST. Phone 71754.

TO LET — LARGE 4-ROOM FLAT WITH SEParate bedroom, bath, living-room, dining-room, kitchen and sleeping porch, close in, $25. 1612 TOBERMAN ST. Phone 20745.

TO LET — COMPLETELY FURNISHED, UPPER flat, strictly modern; everything first class, $35 to permanent adults. F2063; Broadway 7438, evenings. 3919½ BUDLONG. 77697.

TO LET—SUNNY COTTAGE FLAT, FOUR ROOMS, sleeping porch, private balcony; a real home, adults. 54181. 1835 W. 12TH ST. Fronting Bonnie Brae.

TO LET—CLEAN COSY 3-ROOM UPPER AND lower flat, sunny porches, 2 blocks from Westlake Park, $20. Garage if desired, $4. 838 CARONDELET. West 9th car.

TO LET—ELEGANTLY FURNISHED MODERN 5-room flat, piano, walking distance. Phone BDWY. 2759.

TO LET—BEAUTIFUL 3-ROOM UPPER FLAT, built-in effects, oak floors, good furniture, nice grounds; $30. 962 N. BEAUDRY AVE. A9647.

TO LET—4-ROOM FLAT, FINE LARGE SLEEPing porch, rent $16. Phone 54354. 1735 W. FIRST.

TO LET—FURNISHED 6-ROOM FLAT, WALKing distance, 3 blocks west of Figueroa, off of Pico. 1320 BOND ST. Phone West 2246.

TO LET—MODERN NEWLY FURNISHED 4-room flat, all built-in features, piano, garage, good corner location, rent reasonable. 973½ N. HOBART BLVD.

TO LET—COMPLETELY FURNISHED 5-ROOM flat, all outside, on corner. 960 PARKVIEW.

TO LET—PART OF SUNNY FLAT, WESTLAKE district, either 2 or 4 rooms. 53588.

TO LET— Apartments, Furnished.

TO LET— NEW, MODERN APARTMENTS, FURNISHED AND UNFURNISHED. WRIGHT-CALLENDER-ANDREWS CO., 403 S. HILL. GROUND FLOOR, 403 S. HILL.

TO LET— $15 month, 3-room apartments, private bath, 2 beds. Spotlessly clean, sunny. OAKLAND APARTMENTS, 1126 Mignonette st. Take car west from Second and Bdwy. Get off at Beaudry ave. Walk one block north.

TO LET—CASA BLANCA, FURNISHED APARTments; quiet neighborhood; mahogany finish; wide halls; large rooms; garage. Corner 38th and S. Hill sts. 25235. SOUTH 3454W.

TO LET—RENSHAW APARTMENTS, 712 CALIfornia st., beautifully furnished, three-room apartments; brick building, steam heat, walking distance, or Angeleno Heights car to Bunker Hill.

TO LET—WHY STAY IN A COLD HOME WHEN you can rent a steam-heated warm 2-room apartment for $14 month. 239 N. SOTO ST. Telephone BOYLE 4183.

TO LET—$14, SPECIAL BARGAIN. Three room apartments, spotlessly clean, two beds. Walking distance. GAVIOTA APARTMENTS, 222 N. Fremont.

TO LET—NICELY FURNISHED 3-ROOM FRONT apartment, clean, private bath, homelike, $18; 2-room apartment, $10. PIRE APARTMENTS, 918 W. First. Near Figueroa.

TO LET—AUTO CLUB APARTMENTS, $10, $25. Outside apartments, private phones, walking distance. 560 N. HILL.

TO LET—ROBINSON APARTMENTS, 923 SOUTH UNION. Attractive sunny double. $30.

TO LET—NEW, FURNISHED, 3 LARGE ROOMS and porch, sunny front apartment, close in. Crown Hill car to Bolyston. 1216 W. 4TH ST.

TO LET—VILLA APARTMENTS, 710 CALIFORNIA st. Elegant 2 and 3-room suites, private baths, $14-$20.

TO LET—IF YOU WANT THE CLEANEST MODern apartments in city, steam heated, call 1126 S. GRAND.

TO LET—NEW FURNISHED 3-ROOM APARTment, built-in bed; sunny, close in; adults. Crown Hill car. 1216 W. 4TH ST.

TO LET— Apartments, Unfurnished.

TO LET—ARNOLD, 1500 WEST NINTH. New building. The most up-to-date apartments in the city. Four rooms and bath with all built-in features, steam heat, hot water all the time. Electricity, cooking gas, telephone, heat and janitor service included in price of rental. Excellently ventilated. Garage service, tennis court, billiard and ballroom. 558342, WILSHIRE 2973.

TO LET—SUNNY TWO-ROOM APARTMENT, reasonable. Call mornings, 222 MOUNT WASHINGTON DRIVE. 31534.

TO LET — 3-ROOM MODERN UNFURNISHED apartment, wall beds, bath. 1700 MAPLE AVE.

HOTELS, ROOMING HOUSES— Lodging, Day or Week.

TO LET—THE NEW ROSEGROVE HOTEL, 532 South Flower st. Unquestionably the neatest, cleanest, very moderately priced hotel in the West. 120 rooms of solid comfort, steam heat, thoroughly modern, close to theaters, cafes, depots. Look into the hotel and you will stay, like many now with us, who come to us every season. We are good people and don't care who knows it.

TO LET — HOTEL MERCER, 1347 S. HILL, outside rooms, phones, bath, steam heat, billiard-room, garage, $3 to $5 week. MAIN 6012, 16078.

TO LET — HOTEL CHESTER, 925 W. SIXTH. Clean, airy rooms to nice people, $2.50 up.

TO LET— Rooms and Board.

TO LET—"THE BROADLAWN," A BEAUTIFULly furnished home for paying guests, rooms with board, single or en suite, of two or more rooms, with or without private baths, also pleasant single rooms rates reasonable; ideal location, 15 minutes from town; every convenience, sleeping porches and garage; delightful social evenings; a pleasant home for business folks. 3000 S. GRAND AVE. Phone 20036.

TO LET — THORNYCROFT FARM, GLENDALE, Cal. Fruits, flowers, fresh milk and eggs. Individual cottages or rooms in main building. Home cooking. All advantages of simple life. 25 minutes from Los Angeles. Sick people only. Phone Home 822, Sunset 70J. MRS. H. L. MILLER.

TO LET—BEAUTIFUL, SUNNY, FURNACE-HEATed room, large connecting sleeping porch, with running hot and cold water, suitable for two or more; meals optional. 887 S. WESTLAKE AVE. 52223.

TO LET—ALL OUTSIDE ROOMS; HOT AND cold water, each room; suites with bath; excellent board; reasonable rates; newly furnished. PICO HEIGHTS HOTEL, Cor. Pico and Vermont. Phone 52151.

TO LET—BEAUTIFUL SUNNY ROOMS, EXCLUsive private bathrooms, sleeping porch, inclosed French windows, walking distance, gentlemen preferred; hot water, furnace. 521 S. UNION AVE.

TO LET—SITTING-ROOM WITH TWIN BEDS and sleeping porch, hot and cold running water, excellent meals, business people only; references exchanged. 1002 S. BONNIE BRAE. Phone 53159.

TO LET — IN WESTLAKE DISTRICT, 2000 MIRAMAR ST. Elegant home, beautifully furnished; large sunny rooms with sleeping porches, private bath, good home cooking; garage. W. Sixth st. car.

TO LET—BEAUTIFUL SUNNY FRONT ROOM TO one refined employed person, in private home; no other roomers, delightful scenery, on car line, 15 minutes to Temple Block, Breakfast given. 3924 N. GRIFFIN AVE.

TO LET—BELLEVUE TERRACE, 6TH AND FIGUEROA. AMERICAN AND EUROPEAN FAMILY HOTEL. STEAM HEAT. LARGE GROUNDS, VERANDAS; 6 MIN. TO B'DWAY. POOLROOM, GARAGE. CHILDREN WELCOME. M. 446—F6202.

TO LET—TWO LARGE HANDSOMELY FURNISHed second-story front rooms, with bath, or without; modern, homelike, high-class, excellent meals; select location. 1206 INGRAHAM.

TO LET — LARGE, CHEERFUL FRONT ROOM and sleeping porch, new home, southwest, four windows, two closets, bath, furnace, tennis, garage, best home cooking. WEST 2346.

TO LET—HOTEL FIGUEROA. Large rooms, splendid meals, tennis court, pool room, $25 up. 1610 S. FIGUEROA. Phone 22842.

TO LET—LARGE, SUNNY FRONT ROOM, GOOD home cooking, use of two warm living-rooms, references exchanged. 3517 S. FIGUEROA. South 2077J.

TO LET—WILL GIVE NICE ROOM AND BOARD to middle-aged woman wanting a home in exchange for assistance with housework. Phone 55466.

TO LET—WILL GIVE NICE ROOM AND BOARD to high school girl in exchange for assistance with housework. PHONE 55466.

TO LET—NEAR WESTLAKE PARK, SUNNY rooms, excellent German cooking. 757 SOUTH BURLINGTON. 557475.

TO LET—2 LARGE ROOMS, SPECIAL RATES, 2 people; sleeping porch. 946 WESTLAKE. Phone 55094.

TO LET—ROOM WITH BOARD TO GENTLEmen or couple employed. 916 S. WESTLAKE AVE. 556899.

TO LET—EXCELLENT BOARD, LARGE, SUNNY room, running water, sleeping porch, garage. 945 S. BONNIE BRAE. 556876.

TO LET—TWO DOUBLE ROOMS IN HANDSOME private home. 1204 ORANGE ST.

TO LET—BOARD AND ROOM FOR CONVALEScent and confinement cases. Phone EAST 6.

TO LET— Unfurnished Houses.

TO LET—BEAUTIFUL 6-ROOM MODERN BUNgalow, practically new, walking distance, adults. 127 WITMER.

TO LET— Unfurnished Houses.

TO LET— HOUSES—FLATS—APARTMENTS. COME DIRECT TO A RENTAL FIRM AND SECURE JUST WHAT YOU WANT WITH LEAST TROUBLE AND DELAY. NO CHARGE FOR RENTAL BULLETIN. Only firm in Los Angeles issuing printed weekly. INFORMATION OR SERVICE WHICH AN EXPERIENCE OF TWENTY YEARS IN LOS ANGELES ENABLES US TO RENDER YOU AND WHICH MAKES HOUSE HUNTING EASIER. WRIGHT-CALLENDER-ANDREWS CO., MANAGER RENTAL PROPERTIES & ESTATES. 403 S. HILL—GROUND FLOOR—403 S. HILL. WRIGHT & CALLENDER BLDG.

TO LET— MY BEAUTIFUL HOME. New 5-room modern bungalow, located on a charming knoll, directly west of Elysian Park, unsurpassed view, beautiful grounds, large living porch, concrete basement; an ideal home for rest and health; $30 per month. 1815 PARK DRIVE. Take Echo Park ave. car on Hill st., get off at Morton ave., one block north. Phone WILSHIRE 3370.

TO LET—UNFURNISHED. HOUSES—BUNGALOWS—FLATS. ANYWHERE—ANY SIZE—ANY PRICE. OVER 2000 TO SELECT FROM. MANY BRAND NEW. THE COMBINED LISTINGS OF 100 AGENTS. FREE GUIDE BOOK TO CITY AND SUBURBS. BARKER BROS.' BUREAU, FREE RENTAL INFORMATION, MAIN FLOOR, 724 S. BROADWAY.

TO LET — DANDY MODERN 6-ROOM BUNGALOW, LOCATED IN ONE OF THE PRETTIEST SECTIONS IN THE CITY; LARGE LOT, GOOD NEIGHBORHOOD; EXCELLENT CAR SERVICE, RENT ONLY $15. TAKE WEST ADAMS CAR TO 23RD AVE. APPLY 2828 24TH AVE., OR CALL 75217.

TO LET — 5-ROOM HOUSE AT 5020 LINCOLN ave., near Ave. 50 and end of York Blvd., only $15 month, with good garage. Apply BRIDGES REALTY CO., corner York Blvd. and Ave. 50, or MATTHEWS & MATTHEWS, 426 Washington Bldg. Phone Main 3335.

TO LET — 5-ROOM HOUSE, TWO SLEEPING porches, modern conveniences, $18; ideal place for children, large lot and lawn, near school and church; fine neighborhood; family with children preferred. 1720 COURT ST., between Burlington and Union ave. Telephone Wilshire 2155.

TO LET — NEW, NEAT, MODERN, 6-ROOM bungalow, with garage, at 1340 W. 59TH ST. Only $18 month. Apply CHARLES TIFAL, 1357 W. 59th st., corner Normandie ave., or MATTHEWS & MATTHEWS, 426 Washington Bldg. Phone 3335.

TO LET — A VERY NEAT, WELL CARED FOR, modern, 5-room bungalow, at No. 6236 Ave. 63; fine yard and flowers, only $16 month; will build garage for good tenant at $17 month. Apply SHEPHARD & CO., 6199 Pasadena ave.

TO LET—DANDY UNFURNISHED 5-ROOM BUNgalow, $25 month; also 5 unfurnished rooms at $10 month; also one side of a double house, furnished, at $12 month. For further particulars see F. E. BUNDY, 1895 W. Jefferson. West 4625.

TO LET—NEW 4-ROOM BUNGALOW, UP-TO-date, 2 built-in beds, all built-in fixtures, kitchen cabinet, gas, electric and gas range, room hand decorated, beautiful designs. Adults preferred. $18 month. water paid. 3688 SAN PEDRO ST.

TO LET—WILSHIRE SECTION, NEW 6-ROOM bungalow, garage, hardwood floors, automatic water heater, near schools and churches; restricted neighborhood. Phone 560798 or Western ave. car to First, walk east to 123 N. HARVARD.

TO LET—7-ROOM MODERN HOUSE WITH HEAT, hardwood floors, fine yard and chicken yard; coops for 200 chickens; everything newly fitted up, inside and outside. In fine shape. M. M. TEATER, Main 1938, F7854.

TO LET—FINE MODERN 6-ROOM BUNGALOW, No. 5132 S. St. Andrews Place, between West 51st and 52nd sts., with fine garage; only $20 monthly. Apply MATTHEWS & MATTHEWS, 426 Washington Bldg. Main 3335.

TO LET—NICE MODERN 6-ROOM BUNGALOW, sunny corner, furnace, garden and garage. 4115 S. NORMANDIE, corner 41st Place. Phone 26547 and Vermont 2554.

TO LET—1539 WEST 11TH ST., NEAR UNION; 7 rooms, two-story, old style, large garage, palms. Rent $25. Phone MR. PATTERSON, 10046.

TO LET—AFTER FEBRUARY 10, A FINE 2-story 10-room residence, West 29th, east of Vermont. For appointment F2639; Main 8689, ARTHUR, 914 Story Bldg.

TO LET—5-ROOM BUNGALOW, NEWLY RENOvated, with garage, close to car line, 10 minutes out; price $22, including water. SOUTH 6161-J.

TO LET—MODERN NEW SIX-ROOM BUNGALOW, $20; worth $25. Another for $18, southwest. Excellent car service. All conveniences. R. D. LIST, 1021 Central Bldg. F1888.

TO LET—SIERRA PARK, WONDERFUL MOUNtain view, 6-room modern bungalow, garage, lot 100x150, fruit trees, $18 per month. Phone MEDLEY, 35398 or apply 1055 Farnsworth ave.

TO LET — 9-ROOM HOUSE, BATH, FURNACE, etc.; No. 1032 S. BONNIE BRAE ST. Cheap rent. J. M. TAYLOR, 704 Hollingsworth Bldg. Main 574.

TO LET—$18.50, WALKING DISTANCE, COTtage of three rooms, convenient to downtown district. No car fare. 916 Maple ave. See HANEMAN REALTY CO., 905 Haas Bldg.

TO LET—9-ROOM HOUSE, NEAR WESTLAKE Park, garage, alley entrance, etc. $52 rent. 726 Lake st. THE McCARTHY COMPANY, 60409. 637 S. Hill st. Main 8172.

TO LET—UNFURNISHED, GOOD 8-ROOM, 2-story house, large lot, lawn, paved street. 1121 SANTEE ST. $35 per month to desirable tenant. Phone A3821; Main 3332.

TO LET—CHEAP, BEAUTIFUL NEW BUNGAlow flat, near Washington, four large sunny rooms. 1719 GROVER. 73635.

TO LET—6-ROOM MODERN BUNGALOW, EXcellent condition, splendid schools, fine location. $22.50. VERMONT 2961.

TO LET — OR SELL; 7-ROOM MODERN BUNgalow, located 3558 ARLINGTON AVE. For particulars phone BROADWAY 6445.

TO LET—UNFURNISHED HOUSE, 9 ROOMS; gas, electricity, flowers, trees, chicken house. 450 W. 31ST ST.

TO LET—$35, WEST ADAMS HEIGHTS, MODern 8 rooms, furnace, garage. 2210 CIMARRON ST. Home 71252.

TO LET—NEAT 3-ROOM BUNGALOW AT 1905 Temple st., $10 month. Apply 1903 TEMPLE ST.

TO LET — 7-ROOM BUNGALOW, SLEEPING porch and garage; near Westmoreland district, 908 S. NEW HAMPSHIRE. Marlow, Main 1120.

TO LET—NICE SIX-ROOM COTTAGE INTERIOR newly finished. 317 WEST 17TH, Broadway 6443.

TO LET—GO OUT AND SEE 2947 DALTON AVE. 6-room bungalow with furnace and garage. Make offer to R. PLANT, owner, Garvanza 1616.

TO LET—7-ROOM 2-STORY HOUSE AND GArage, 627 W. 16TH ST. Near Figueroa st. $25 per month. Key next door.

TO LET—MODERN 6-ROOM BUNGALOW AND sleeping porch. 233 S. BENTON WAY, Wilshire district. Bimini car. 54343.

TO LET—MODERN COTTAGE, 5 ROOMS, 1239 W. 30TH ST. Key next door. Phone Broadway 5828.

TO LET — $10, COSY, 5-ROOM BUNGALOW, block from Church of Angels. PHONE 39341.

TO LET—3-ROOM COSY BUNGALOW, $10.50, water paid. 958 E. 11TH. Garvanza 1390.

TO LET—8 ROOMS AND SLEEPING PORCH ON Mariposa ave. 568529.

TO LET—MODERN 4-ROOM BUNGALOW, NEWly tinted, $16. 628 W. 34TH ST.

TO LET—$25, 7-ROOM MODERN BUNGALOW, 4265 LA SALLE AVE. Phone 26331.

TO LET— Furnished Houses.

TO LET— FREE RENTAL INFORMATION. Save yourselves Time, Worry and Expense. See us in the morning and be Settled in your new home by night. HOUSES. BUNGALOWS. FLATS. APARTMENTS. Furnished and Unfurnished. In Wilshire, Westlake, Hollywood, Southwest. HARRY GROSSMAN, 200 Haas Bldg., Seventh and Broadway. Phones Home F4374; Main 1365.

TO LET —ELEGANTLY FURNISHED AND COMpletely equipped 4, 5 and 6-room houses, in beautiful "Pearl Park," corner Whitley and Franklin, Hollywood, 1 block north of Hollywood blvd., two streets west of Cahuenga, new residence park, just completed; northern Italian architecture; every convenience and comfort; rents $65 to $85. "The prettiest spot in Hollywood." Apply to owner, S. T. WILLIS, on the grounds.

TO LET— WILSHIRE DISTRICT. My elegant 9-room home, beautifully furnished, Baby Grand Piano, billiard table, Ruud heater, finest of linen, silver, Haviland china, hardwood oak floors. Tiffany fixtures. Beautifully laid out grounds. Sun parlor, garage, high class neighborhood, and home to suit the most fastidious. $125. Telephone owner, 60139.

TO LET—7-ROOM BUNGALOW, 2192 W. 25TH st., in the exclusive West Adams district; 3 bedrooms, double garage, gas furnace, large Ruud hot water heater; large lawn and flowers, mahogany furniture, oriental rugs, silver, cut-glass, large supply of linen, my private home, never before rented; ½ block from car line; $80, including gardener. Can be seen by appointment only. PHONE 23620 evenings.

TO LET—NINE-ROOM RESIDENCE, WESTLAKE-Wilshire district, a new home, finished in hardwood furnace, automatic hot water heater; garage, large east-front lot; oriental rugs and mahogany furniture; best of hair mattresses; 4 large, sunny bedrooms; will lease to responsible party of adults. If you are looking for a comfortable home, call OWNER, 65997.

TO LET—AT BEVERLEY HILLS, 35 MINUTES from town, well furnished, 8-room bungalow, piano, Victrola, cut glass, fine china, everything of the best. Large grounds, trees, flowers, shrubbery. Double garage, barn, 2 blocks from car. Rent $50. Phone 569114.

TO LET—$150 MONTH, 700 WEST 28TH ST., 11 rooms, 2 baths, 6 bedrooms, sleeping porch, oil furnace, piano, Victrola, oriental rugs linen, silver, china; garage for 2 machines. TELEPHONE 24049. Can see house by appointment.

TO LET—FURNISHED BEAUTIFUL 10-ROOM Wilshire home, 4 large sunny bedrooms, all modern conveniences, sleeping porch, garage. Must leave city at once and will rent for $75. Actually worth, $125. PHONE 75131.

TO LET— Furnished Houses.

TO LET— HOUSES—FLATS—APARTMENTS. COME DIRECT TO A RENTAL FIRM AND SECURE JUST WHAT YOU WANT WITH LEAST TROUBLE AND DELAY. NO CHARGE FOR RENTAL BULLETIN. Only firm in Los Angeles issuing printed weekly INFORMATION OR SERVICE WHICH AN EXPERIENCE OF TWENTY YEARS IN LOS ANGELES ENABLES US TO RENDER YOU. AND WHICH MAKES HOUSE HUNTING EASIER. WRIGHT-CALLENDER-ANDREWS CO., MANAGER RENTAL PROPERTIES AND ESTATES. 403 S. HILL—GROUND FLOOR—403 S. HILL. WRIGHT & CALLENDER BLDG.

TO LET— ALL THE BEST HOMES IN THE CITY ARE ON OUR LISTINGS. EXCLUSIVE NEIGHBORHOODS. HANDSOMELY FURNISHED. JUST EXACTLY WHAT YOU WANT; COURTEOUS PERSONAL SERVICE WITHOUT CHARGE. RENTAL DEPARTMENT. R. C. MITCHELL CO., Sixth floor Trust and Savings Bldg. 60817. Sixth and Spring. Bdwy. 978.

TO LET — BEAUTIFULLY FURNISHED WEST Adams home; has living-room, music-room, dining room, breakfast-room, kitchen, laundry and bath on first floor, 4 bedrooms, lounging room, 2 baths and sleeping-room on second flor; gardens and conservatory, garage holds 4 cars with man's room and bath. Furniture includes fine oriental rugs, grand piano, statuary, paintings, silver, etc. This is a complete home and unlike anything in the city for rent. Must have best references. Rent $250 pr month; will lease. CALL 25406.

TO LET—BUNGALOWS, APARTMENTS, HOUSES. Our lists, "corrected daily," contain every desirable property in best locations. Personal investigation with automobile service enables to show immediately "just what you want." Rental Dept., LYON-McKINNEY-SMITH CO., 737 S. Hill st.

TO LET — FURNISHED OR UNFURNISHED, IN the southwest, new 7-room chalet, living, dining and breakfast-rooms, 3 large bedrooms, cabinet kitchen, built-in effects. Telephone, garage. Close to school. Vermont 3206. 4831 5TH AVE.

TO LET—WESTLAKE DISTRICT, ONLY $17.50, four-room house furnished, large lot, double garage. 1818 ACACIA, 2 blocks north of Sixth, between Burlington and Bonnie Brae. Phone Wilshire 2821.

TO LET—MY HOME, BEAUTIFULLY FURNISHed, costly china, player piano, leather, mahogany and maple furniture, linen and silver; rent $45 to responsible tenants. 2235 W. 30TH. Phone 72406.

TO LET—BEAUTIFULLY FURNISHED MODERN 8-room house; 4 bedrooms, player piano, garage; exclusive neighborhood; rent $100 month; must be seen to be appreciated. 1554 MANHATTAN PLACE. Phone West 2246.

TO LET— MAGNIFICENTLY FURNISHED HOLLYWOOD mansion with extensive park. Most luxuriously decorated and furnished, $1000 monthly. OWNER, 57997.

TO LET—WELL FURNISHED, COMFORTABLE home, 9 rooms and large sleeping porch, gas furnace, automatic water heater, beautiful yard, convenient location. Want year's lease. PHONE 60897.

TO LET—A NICELY FURNISHED 4-ROOM FLAT in new double bungalow; gas, electric lights, bath, wash trays, mission furniture, flowers. 5-minute ride from First and Bdwy. $20 per month. 2010 TEMPLE ST. Take Temple cars. Adults.

TO LET—A NICELY FURNISHED 5-ROOM COTtage in good location; gas, electric lights, bath, wash trays, lawn and flowers, $25 per month. Inquire 2010 TEMPLE ST. Adults. Take Temple cars.

TO LET—$17; 4-ROOM BUNGALOW, MODERN, attractive, absolutely clean, completely furnished; gas, electricity, all conveniences; near County Hospital. Inquire Grocery, MISSION and DALY. Phone East 63.

TO LET — 6-ROOM BUNGALOW, MODERN IN every way, completely furnished, den, 2 bedrooms, piano, sewing machine; the price is right. COONEY, 4500 Moneta. 28196. South 2112J. 29642.

TO LET—$70, ON CRENSHAW BLVD., 9-ROOM modern house, completely furnished, all conveniences. Screen sleeping porch. Pittsburgh water heater, furnace, garage, player piano. Phone 74652.

TO LET—CRACKERJACK, CLOSE IN FURNISHED bungalows, disappearing beds, lawns, flowers. 412 E. 29TH ST. $16. Dandy apartments, $10. Phone 20474.

TO LET—MODERN FURNISHED BUNGALOWS AT Hermosa Beach, $12 and $15 per month. Well located, and desirable. See HANEMAN REALTY CO., 905 Haas Bldg., corner 7th and Broadway.

TO LET—HANDSOMELY FURNISHED 8-ROOM house on Bonnie Brae st., near Pico, with garage, furnace, Ruud heater, piano and mahogany furniture. Rent $65. PHONE 55096.

TO LET — NICE, UP-TO-DATE COMPLETELY furnished 6room cottage, with piano and garage. Inquire 3835 S. VERMONT AVE. Just adults.

TO LET—7-ROOM MODERN BUNGALOW, COMpletely furnished, with bedding, dishes, silver, piano, every home comfort. Sleeping porch, furnace. VERMONT 2961.

TO LET—3-ROOM MODERN BUNGALOW, ACcess to vacuum cleaner and telephone; water paid; adults. 1718 W. 23RD ST. Adams car, off Normandie. $20.

TO LET — 7-ROOM HOUSE, ATTRACTIVELY furnished, silver, cut glass and china; hot-air furnace, large yard, best location and car service. 1035 S. LAKE ST. $45.

TO LET — FURNISHED, $16 MONTH, ½ OF bungalow, front room, dining-room, kitchen, screen sleeping porch, bath, garage. 1692 W. JEFFERSON ST. West 5780.

TO LET—MY SIX ROOM BUNGALOW HOME TO permanent reliable people, adults. Fine location. Hollywood way. No garage. WILSHIRE 2916.

TO LET— For Hollywood rentals and real estate, Call MRS. EPHLIN. I have my own car. 579347. 6419 Hollywood blvd. Holly 384.

TO LET — ELEGANT 9-ROOM HOUSE, 4 BEDrooms, 3 bathrooms, sleeping porch, double garage, beautiful grounds, corner lot. 2068 HOBART BLVD. Home Phone 24223.

TO LET—ELEGANT NEW 4-ROOM BUNGALOW, completely furnished, linen, silver, 3 beds, one disappearing, built-in buffet, janitor service. 1487 EAST 26TH ST. $20. Hooper ave. car.

TO LET—MY 7-ROOM FURNISHED HOME, TO family, 2122 THOMPSON ST. Lease 1 year, $47.50 per month, which includes water and gardener. University car. Home Phone 24452.

TO LET—BEAUTIFUL SUBURBAN HOME, FINEly furnished, modern, nine rooms, furnace, garage, large lot, high class neighborhood, Oneonta Park. South Pasadena. PHONE 35606.

TO LET — GREAT REDUCTION FOR RENT 4 months in advance, 6-room bungalow; West Hollywood, garage, large and beautiful grounds; $50 month. 579848.

TO LET—SUNNY HOME, 2848 RAYMOND AVE., off W. Adams [illegible], piano player, garage. References. 73816.

TO LET — TWO-STORY RESIDENCE, SLEEPING porch, piano, garage, 1500 W. 50TH. East 2798.

TO LET — 3-ROOM BUNGALOW, FURNISHED completely, rent $23.50, water paid; walking distance. MAIN 8560, between 9 and 12 a.m.

TO LET—FURNISHED HOUSE OF 12 ROOMS, suitable for boarders or roomers, large grounds, close in. PHONE 54773.

TO LET—BEAUTIFUL NEWLY FURNISHED 8-room bungalow, including piano and furnace, in Hollywood, at reasonable rental. PHONE 597113.

TO LET—$15, 3-ROOM MODERN BUNGALOW, furnished. 3861 WOODLAWN AVE. Broadway 7771.

TO LET — COMPLETELY FURNISHED, NEW bungalow, 2 rooms, bath, sleeping porch, San Pedro car to CLANTON, 795.

TO LET—$18.50; FURNISHED HOUSE, MODERN conveniences, close in, piano, etc. 1216 COLTON ST. Broadway 1761.

TO LET — VERY ARTISTIC 7-ROOM BUNGAlow, elegantly furnished, garage, $35. 936 W. 55TH ST., near Vermont ave. Main 8800. Sta. 40.

TO LET—3-ROOM MODERN BUNGALOW, WITH bath. Furnished. 3453 ARLINGTON AVE., in rear. Phone 73011.

TO LET—6-ROOM MODERN, ALL NEW FURniture, $15. 10c fare. Call BELL, F1273; Main 6637. 337 S. Hill.

TO LET — CLEAN, MODERN 3-ROOM FURnished house, $12. 1709 MERRILL AVE. South 2156-W.

TO LET—5-ROOM BUNGALOW, SLEEPING porch, garage, nicely furnished, including piano. Apply 609 W. 52ND ST.

TO LET—FURNISHED, COSY MODERN HOUSE, $12, water paid. Garden. 1349 E. 45TH ST.

TO LET—7-ROOM BUNGALOW, GARAGE AND furnace. 1477 W. 46TH ST.

TRANSFERS— And Express.

BELLEVUE MOVING AND STORAGE CO., 939 W. Eighth, Main 5548, F1608. Best service, experienced men; reasonable rates. We never disappoint. Get our prices before moving.

LARABEE'S "QUICK ACTION" TRANSFER CO., INC., A1011. 813 E. 5TH ST., Bdwy. 1505. "Service" that's all, reasonable rates. Storage and parcel checking.

MOVING, $1 ROOM AND UP. STORAGE, 50 cents room. SECURITY TRANSFER CO. (Inc.) 1155 Temple. 62766. Broadway 1477.

TO LET OR LEASE— Stores and Offices.

TO LET—ONE-HALF OF SAN DIEGO MOST EXclusive millinery shop, suitable for ladies' coats, suits and waists, etc. Full particulars. Address BOX 90, TIMES OFFICE, San Diego.

TO LET—DESK ROOM FOR ONE OR TWO SUBtenants in large outside office in Hollingsworth Bldg.; state business. Address V, box 389, TIMES SPRING ST. BRANCH.

TO LET—MODERN BRICK GARAGE, 50X130, 1664 W. Washington. OWNER, 1654 1-4 GIRARD ST.

TO LET — PRIVATE OFFICE FURNISHED IN connection with law office. Inquire office MERCHANTS NATIONAL BANK BLDG. F1587.

TO LET—DESK AND SPACE IN WELL FURnished office, both phones. 282 UNION OIL BLDG.

TO LET—DESK SPACE, INCLUDING DESK IN nice light office. Phone and stenographer. Reasonable. 419 SECURITY BLDG.

TO LET — DESK ROOM IN OFFICE WHERE there is but one occupant. RITCHIE, Bdwy. 3408.

TO LET OR LEASE— Stores and Offices.

TO LET—1 STORE ROOM, 320 S. SPRING; 1 store room, 729 S. Spring; 1 store 50x150, 1221 San Pedro; 1 store 50x150, 1239 S. Olive. Nice large stores, Pico and Berendo, alterations by owner to suit tenants. Office, VAN NUYS BLDG. Main 204; A4778.

TO LET—2-STORY BRICK BUILDING, OVER 7000 square feet, 1½ blocks from new proposed market. Good location for light manufacturing. 917 HEMLOCK ST. Main 6432.

TO LET—STORE, 2717 SAN PEDRO ST., LARGE brick, size 36x56, clear of posts or pillars. Key next door. Rent $35. Phone MR. PATTERSON, 10046.

TO LET—ONE MONTH RENT FREE, A1 GROcery location, attractive front, rear living-room, screen porch. 1544 W. JEFFERSON.

TO LET—STORES, PICO AND FLOWER. MARSHUTZ, 227 W. Seventh. F3732, M. 3732.

TO LET OR LEASE— Industrial and Business Sites.

TO LET—FOR SALE OR EXCHANGE—GROUND lease, long time, close in, corner good business and small factory proposition. BITTLESTON, Phone Broadway 3704.

TO LET— Beach Property.

TO LET—POTTER APARTMENTS AT VENICE, ½ block from bathhouse on ocean front. Singles $25 month; double $50.

TO LET— Farming Lands.

TO LET—FOR LEASE—SAN FERNANDO VALley, 10, 50 or 60 acres, first-class soil, near Chatsworth, with Owens River water, $10 per acre. Fine for anything. THE G. H. A. GOODWIN CO., 302 Central Bldg., 6th and Main sts. Main 7859, 23150.

TO LET—LONG-TERM LEASE, ON THREE HUNdred acres bottom land, near San Francisco, fine peat and sediment soil, excellent proposition to practical farmer. Address Y, box 74, TIMES OFFICE.

TO LET—WANT PRACTICAL FARMER TO INspect farm lands, give age. Address Y, box 82, TIMES OFFICE.

FOR SALE— Houses.

FOR SALE— BY OWNER. WILSHIRE DISTRICT. NEW AND THE MOST ATTRACTIVE COLONIAL BUNGALOW IN THIS IDEAL RESIDENTIAL DISTRICT, having 7 rooms besides screened porch.

Every modern appointment. Living-room and dining-room finished in mahogany, hardwood floors and mahogany doors throughout. Corner lot, 57 ft. front with garage. Street paved and sewer in. Ideal neighborhood, convenient to cars, being at the SOUTHEAST CORNER FIRST AND SERRANO.

Open for inspection 10 a.m. to 12:30 p.m. and 2 to 5 p.m. daily.

FOR SALE—HERE'S A BARGAIN. $1275. 100x174—NEW HOUSE. A brand new three-room cottage with two porches, wired, water inside and out—all ready to move into. Two big lots, 50x174 each, on good street, with cement walks and curbs and shade trees. Close to fine school and car line and only 30 minutes' ride southwest. Fine neighborhood well built up. County taxes only. Terms are $75 CASH and small monthly payments. This is a big, level piece of rich ground and a neat little house—just the place for chickens, rabbits and vegetables. See us at once. MR. GALE or MR. WARNACK, 400 Central Bldg., corner Sixth and Main sts. Phones: Home F6925—Main 2251.

FOR SALE— MANUAL ARTS BARGAIN. Strictly modern 6-room bungalow with extra large living and dining-rooms, 3 bedrooms, hardwood floors, bookcases, writing desk, pretty buffet, large cement veranda, abundance of roses and flowers, near stores, schools and churches and Exposition Park and Manual Arts High School. University-W. 39th st. car. Must sacrifice this beautiful home for $3100. Will take $200 cash and $25 monthly. Phone ELMER BARNES, Main 1273; 60196; evenings, 26887, South 4984-J.

FOR SALE—SUBWAY COMING—CULVER CITY first stop, 25 minutes now, will be 13 from Hill st. station. Great selling campaign on. 100 homes yesterday, excursions every day. Houses and lots for sale and rent at prices that will not last long. Several fine business opportunities; bakery, motion picture theater, restaurant, etc. Best buy of week, choice of two lots; most sacrifice. Come down and let us show you. Short of Del Rey-Redondo line. CULVER CITY REALTY CO., Theater Bldg. Tel. 70000.

FOR SALE—$2500; AN IDEAL HOME, 6 COSY rooms, ideally situated, just off 48th st.; big dining-room immediately back of living-room; elaborate built-in buffet, white enameled kitchen; screen porch and laundry tub; 3 big airy bedrooms; white enamel bath; all connected by center hall; big lot, faces west; fenced; flowers, shrubbery; on beautiful palm-lined street; small cash payment as good faith, $22.50 monthly; including interest, taxes, insurance. MR. SIMON, Home 60127, Main 5647.

FOR SALE—$700 Will buy this fine modern home, 6 rooms, built-in features, hardwood floors, garage. Lot 50x140, east front, paved street, worth $2800, but must be sold at once. First mortgage $1800, 7 per cent, for 3 years. One of the best bargains in city, near Radium Springs. Call Bdwy. 5111, OWNER.

FOR SALE— My beautiful home, located at 2201 Harvard Blvd., southwest corner 22nd, 90x160, high and sightly, paved both sides. White cement, tile roof, 9 rooms, on the most beautiful thoroughfare in the city. This is now vacant; is almost new and readily worth $35,000, but I will sell for $22,500. House open for inspection every day from 1 to 4 p.m., 10745, Main 8040.

FOR SALE— My 10-room home at 2427 Fourth ave., northwest corner, 25th st. Lot 100x150, 3 baths. This place cost $25,000 and is practically new. I will sell for $15,500, including all draperies. $10,000 mortgage, balance must be cash. Possession can be given immediately. 10745. [illegible] 8040.

FOR SALE—$5250, WILSHIRE DISTRICT, NEW Colonial bungalow, lot 50x140, 7 large rooms, living-room 14x28, finished throughout in white and ivory, oak floors throughout, unusually attractive lighting fixtures, and exceptionally complete [illegible] kitchen, beautiful large breakfast-room, different and finer than others. Let us show you. CRAIG, owner, 625 Laughlin Bldg.

FOR SALE—HANDSOME, PRACTICALLY NEW, 7-room bungalow on fine paved street and car line, one block from city school, large garage, cement drive, cellar and furnace; in fact, one of the most beautiful and complete bungalows in the city at the right price if sold at once. Call at 1810 W. SANTA BARBARA AVE., or Phone 79484.

FOR SALE—$3500, IN THE BEAUTIFUL SOUTHwest, new 7-room chalet, living, dining and breakfast rooms, 3 large bedrooms, bath, two toilets, cabinet kitchen plaster, hood over stove, woodstone sink, telephone, garage; $280 down, $25 per month like rent, or $650 down and mortgage back, or will discount 5 per cent. for cash. Phone Vermont 3206. 4831 FIFTH AVE.

FOR SALE—OR EXCHANGE—FOR COUNTRY lands, 6-room house, large lot, close in; value $4000; 7-room house, southwest, value $5500; 4 lots, Huntington Park, value $3200; will put in one or all and give a bargain on all cash deal. O. P. CONAWAY, exclusive agent, 301 Columbia Trust Bldg. F1829; Bdwy. 3591.

FOR SALE—IN WILSHIRE SECTION— AT A BARGAIN. 540 LARCHMONT BLVD. Elegant 7-room bungalow with bath and all modern improvements. Terms $350 cash, balance like rent. See owner, 811 HIBERNIAN BLDG. Phone F6472.

FOR SALE— Wilshire district, 522 Westmoreland ave. 2-story, 8-room Swiss chalet residence, four sleeping rooms, 2 baths, cellar and hot air furnace, lot 50x170 feet. High ground. HOME TELEPHONE 52980.

FOR SALE—AT A SACRIFICE. HOMESEEKERS, SPECULATORS or INVESTORS. Way below bank appraisement. In the beautiful Westlake district, close in. 933 Bonnie Brae, 50x150, nine-room substantial house $7500; no trade. 724 INVESTMENT BLDG.

FOR SALE — 6-ROOM MODERN BUNGALOWS, with all modern conveniences, including electric fixtures; location Newton Park, on the Pasadena Short Line, 20 minutes from Fourth and Main; price reduced to $2500, one-fourth cash, balance to suit purchaser. For particulars call at 1004 HIBERNIAN BLDG.

FOR SALE—BUNGALOW, 5 ROOMS, SACRIFICE, modern, lot 45x160; location Main st., Culver City; the fastest growing town in California. This property can be sold below cost. Any reasonable terms to suit. LESLIE CRANBOURNE, 502 Hollingsworth Bldg. Main 822; F6330.

FOR SALE — $11,500; FURNISHED, 10-ROOM home; swell surroundings; is sacrifice; worth $16,000. Don't pass this up. Worth investigation. OWNER, 1336 Westlake ave. Phone 25177.

FOR SALE—SACRIFICE, WILSHIRE DISTRICT, 6-room bungalow at 317 N. Normandie ave. Mortgage $2000, worth $3800; make offer, cash, terms or clear exchange. VEEDER, owner, 1220 W. Seventh st. Phones: Main 5981. 557902.

FOR SALE—BY OWNER, PRACTICALLY NEW Swiss chalet at 4026 Fourth ave. Only $3200, easy terms. 1611 ORANGE DRIVE, Hollywood. 57450.

FOR SALE—FINE 8-ROOM BUNGALOW HOME in beautiful Mayberry Heights, $7500, clear; will accept lot, Hollywood way, as first payment, from owners. 523 EXCHANGE BLDG. Phone F1259.

FOR SALE—OR EXCHANGE—8-ROOM HOUSE at 1011 Park ave., South Pasadena, newly tinted and repainted inside; close in, desirable location. Owner wants vacant lots, acreage or merchandise. Phone GLENDALE 859.

FOR SALE—BEAUTIFUL 12-ROOM HOME AT A great sacrifice; all modern improvements. If you wish to buy it would pay you to inquire. Business Phone F4472, residence Phone 55121. Address 745 S. BROADWAY, fifth floor.

FOR SALE—WE SPECIALIZE IN WILSHIRE, Hollywood, vacant and improved properties. Also Chicago exchanges and lending moneys. THOMAS PHELPS, 410 Byrne Bldg.

FOR SALE — 7-ROOM BUNGALOW ON CHOICE corner in S.W., 1 block from Denker and 48th; can interest a homeseeker with this as to price, terms and quality. SPERRY, 608 Union Oil Bldg.

FOR SALE — WAY BELOW VALUE, ELEGANT, new, 8-room bungalow, close in, Pico Heights, every modern convenience, circumstances demand immediate sale. $3600. PHONE 73635.

FOR SALE — 5-ROOM BUNGALOW, MODERN, garage, 50x150, east front, Second ave., near Pico, $4000; terms. 523 EXCHANGE BLDG. F1259.

FOR SALE— Houses.

FOR SALE— BY OWNER. WILSHIRE DISTRICT. LESS THAN 1 BLOCK NORTH OF 6TH ST. CAR LINE AND HIGHLY RESTRICTED NEIGHBORHOOD AND RESTRICTIONS HAVING A LONG TIME TO RUN, SURROUNDED BY MOST ATTRACTIVE HOMES, IN THE EXCLUSIVE RESIDENTIAL DISTRICT; STREET PAVED, SEWER IN AND ASSESSMENTS PAID, IDEAL LOCATION IN EVERY RESPECT, BEING 508 S. ST. ANDREWS PLACE.

New 2-story cement plaster house, description of which is as follows: First floor: Center hall, living-room, library, dining-room (all finished in mahogany;) breakfast-room, kitchen and maid's room, with bath. Second floor: Hall, 4 large bedrooms, sleeping porch and 2 tile baths, besides shower. Additional: Hardwood floors and mahogany doors throughout. Decorations in oil on canvas. Fixtures of latest design and finest quality. Lot 60x150, with double garage. For very much less than actual value, and on easy terms. Open for inspection 10 a.m. to 12:30 p.m., and 2 to 5 p.m., daily except Sunday. Positively no admittance except on days and between the hours named. Take Sixth st. car to St. Andrews place, or by auto go out Wilshire or Sixth to St. Andrews place, then north to above number.

IF YOU WANT ONE OF THE MOST SUBSTANTIAL AND ATTRACTIVE HOMES IN THIS DISTRICT, FOR ABOUT ¾ ACTUAL VALUE, AND ON LIBERAL TERMS, SEE THE ABOVE BETWEEN THE HOURS NAMED.

FOR SALE— BEAUTIFUL NEW CHALET! AT A SACRIFICE. This splendid home is situated on a corner lot 75x140 feet, high ground, commanding a wonderful view. Highly restricted section, beautiful ornamental lighting system, three blocks from two car lines, each 5c to city. Gas and electricity, house to house mail delivery, twice each day. Two blocks from new boulevard, connecting Redondo Beach with Hollywood; 2 blocks from paved boulevard to city. House consists of 9 rooms as follows: Living-room, mahogany finish, oak floors, ornamental fireplace; dining-room, mahogany finish, oak floors, handsome built-in buffet, all cabinet work; breakfast-room with built-in cabinets, finish and paper exceptional, hardwood floors; den, most attractive fireplace and mantel, hardwood floors, built-in bookcases, writing desk and bed, opening into large bathroom, which also opens on to hall; one large bedroom downstairs and 2 large bedrooms upstairs, connected by toilet and lavatory. Screen porch, large cement porch in front. Patio in rear. Garage with cement floor and driveway. Sold on small cash payment, balance like rent. See R. W. JAFFRAY, 54th st. and Mesa Drive. Tract manager for owners, Angeles Mesa Land Co., or Phone Vermont 140; 79814.

FOR SALE— THE HOUSE BEAUTIFUL. Why buy an old house, or build, if you can find what you want in a brand new one at a reasonable price? I have recently finished a most attractive, thoroughly modern, white stucco, green roof house of ten large, well-lighted rooms, nothing gloomy, white enamel and old ivory finish throughout, hardwood floors, 8 rooms and 2 baths on first floor, 2 big bedrooms and bath on second, 2 fine fireplaces, 3 gas furnaces, press button and get heat in room desired; large, perfectly dry cellar; living-room is 17x32, beautiful patio, everything first-class, garage is 18x26, room for two machines and man, cement drives and walks, lawns, trees and shrubs. East front lot, 85x213, to 20 ft. alley, highly restricted locality. No. 800 Gwendolyn drive, one block east of Beverly Hills Hotel. Open for inspection daily. Price $16,000. W. C. CAMPBELL, owner, Beverly Hills Hotel.

FOR SALE— Gray Chalet Bungalow. Only $2300—Rental Terms. For only $2300 we offer this big chalet bungalow of 5 big rooms; it is an immense house, broad lines; living, dining and bedrooms face palm lined street; cabinet kitchen, bedrooms, bath and screen porch in rear; living and dining-rooms have hardwood floors, built-in bookcases, elaborate buffet, pressed brick fireplace, linen closet in center hall; latest and best plumbing; cabinet kitchen has water tank, cooler, woodstone sinkboard; in fact, this house is complete in every respect; garage big enough for 2 cars; 50-ft. lot; near car line, stores, school and church. Let us show you this splendid property today; no obligation to buy if it does not meet your expectations. LOS ANGELES INVESTMENT CO., Second Floor Investment Bldg., 60127. Broadway at Eighth st. Main 5647.

FOR SALE— $5000 BARGAIN. RIGHT DOWNTOWN. Large lot 50x150 and 5-room bungalow in good condition. Two fine large palms in front. This is a splendid flat or apartment house site. Owner must sell, which ACCOUNTS for the price. High sightly location. See F. A. BUELOW. FLACK REALTY COMPANY, 10695. 733 S. Hill st. Main 2226.

FOR SALE—BY OWNER, BEAUTIFUL NEW 7-room bungalow at 1857 W. 41st st. This is one of the most up-to-date bungalows in the city. It has hardwood floors and is papered throughout. Den has built-in desks, bookcases and bed. Bath convenient, cabinet and shower. Beautiful breakfast-room with door leading to side porch. All electric fixtures, plumbing and hardware are first-class. Garage with cement floor and driveway. Only one short block from car line. See this before buying. Call VERMONT 2093 for price and terms.

FOR SALE— Beautiful 7-room bungalow in the southwest, with hardwood floors, many built-in features and pergola; lawn, flowers, garage and chicken corrals; price $4500; mortgage $2250; will accept small cash payment, balance trust deed, clear lot, or what? W. RUSSELL PRICE, BDWY. 7578. 428-29 Security Bldg. A8290

NORTH WILSHIRE. $5250, 8-ROOM BUNGALOW, $5250. Large cement porch, massive living-room and dining-room, mahogany den, 3 beautiful bedrooms, floor furnace, automatic heater, hardwood floors large lot, east front; very easy terms; fine garage. Phone MR. WESTPHAL with EDWARDS & WILDEY COMPANY, Main 9307. 515 Black Bldg. Home 10767.

FOR SALE—7-ROOM AND 2-ROOM COTTAGES on half acre of ground, all planted in fruit trees; a real little park, on North Wilson ave. Which I can sell for $2500 if sold at once. $1000 cash. Property clear. And don't forget that I have lots of San Joaquin Valley ranches, improved and unimproved for sale or exchange. A. GIESBRECHT, 347 Wilcox Bldg. 63630.

FOR SALE—A GOOD HOME IN TROPICO. A thoroughly built bungalow, corner lot, hardwood floors, oak in living, dining and kitchen; 2 bedrooms, laundry tubs, Humphrey heater, gas furnace, large upstairs sleeping porch, with lavatory; best plumbing; space for 2 large rooms upstairs. Cost $5800; price $4500. $1000 down. Address V, box 430. TIMES SPRING ST. BRANCH.

FOR SALE—SPECIAL BARGAIN! Two pretty homes, one 4 rooms and one 5 rooms, are well built and modern, practically new. To the right people I can give specially low prices and terms. Phone for further information or call any day, including Sunday. P. WESTERGARD, Owner, 3720 Stephenson ave. Phones Home 41752, Boyle 2192.

FOR SALE—MODERN 8-ROOM 2-STORY HOUSE, Arlington Heights district. Finely furnished; piano, leather upholstered furniture, velvet hangings; house appraised by bank at $7500; furniture cost $2500. Will sell complete for $6000. No trades, no agents. PHONE 72314 before 9 a.m. or between 6 and 7 p.m.

FOR SALE—HOUSE JUST COMPLETED; ONE OF the nicest 7-room colonial bungalows in the North Wilshire district, large corner lot, was constructed under personal supervision by owner for a home. Strictly modern in every respect and an ideal home. Price $6500, easy terms. A. L. COLE, 415 Trust & Savings Bldg. F3444.

FOR SALE—MODERN BUNGALOW AND GArage, must be sold at once on account of wife sick in east. Offer something. No agents or trade. Must go at once. ½ block north of West Jefferson on 6th ave. Phone owner, 22843, after 3:30 p.m., ask for Foot.

FOR SALE—A THOROUGHLY MODERN COLONIAL bungalow in North Wilshire district; handsomely finished large corner lot, excellent surroundings. Will sell on easy terms. A. L. COLE, 415 Trust & Savings Bldg. F3444.

FOR SALE—$775, 4-ROOM HOUSE, ELECTRICITY, gas, etc., family orchard, level lot 50x160, $50 cash, $12.50 month including interest. Stephenson ave. car to Bonnie Beach st., 3 blocks north to 4850 VIOLA ST.

FOR SALE—$4500, BEAUTIFUL, 7-ROOM MODERN BUNGALOW, LOCATED SOUTHWEST; SUMMER HOUSE, LARGE CEMENT WALK IN YARD. BEAUTIFUL PORCH, FURNACE, GARAGE, ETC. TERMS. PHONE OWNER 70698.

FOR SALE—2 MODERN BUNGALOWS ON ONE lot, one 5 rooms, the other 4 rooms, at 218 E. Main st. Front house now rented $15 per month. Price $2100, $100 down, $18 per month. See OWNER, 155 E. 69th.

FOR SALE — MR. HOMESEEKER, DON'T PAY commission; good 5-room bungalow, garage 14x16; chicken houses, everything complete; make offer, no agents. 7313 WALNUT DRIVE. Phone 78877.

FOR SALE—12-ROOM STRICTLY MODERN DUplex house on S. Harvard blvd. Double garage. Need money, will sell at sacrifice. Live in a fine home; also have an income. Phone OWNER, 74908.

FOR SALE—5-ROOM PLASTERED BUNGALOW, near Mt. Washington; see owner, 2977 Merced st., or H. MARER, 417 Van Nuys Bldg. $500 cash, $10 month; will sell cheap.

FOR SALE—LOOK! IF YOU WANT A SLAUGHter priced 6-room house, good condition and neighborhood, see MRS. BLACKBURN, 1121 Cypress ave.

FOR SALE—RIVERSIDE, NICE 7-ROOM SWISS chalet, nearly new, corner facing paved street, only 8 blocks from Mission Inn. Owner, Suite 44 ALLISON APTS., Long Beach.

FOR SALE—$250 DOWN, BALANCE MONTHLY, 7-room modern house near Santa Monica blvd. and Western ave. $3000. This is $1200 less than cost. Phone HOLLY 1741.

FOR SALE—BY OWNER, A MODERN 8-ROOM residence at 855 S. Ardmore ave. Key next door north. PHONES A1754 or 60183.

FOR SALE— Houses

FOR SALE— BY OWNER. WEST WASHINGTON DISTRICT. FOR $2500 LESS THAN ACTUAL VALUE AND AT A GREAT SACRIFICE TO PRESENT OWNER. $1000 OR MORE CASH AS MAY SUIT PURCHASER, REMAINDER VERY EASY TERMS.

Nearly new 2-story cement plaster house, tile roof, having 10 rooms. Every modern appointment. Hardwood floors throughout. Ideal location, only ½ block from one car line and within two blocks of two other lines, on BEAUTIFUL CRENSHAW BLVD., BEING NO. 1623.

Open for inspection 10 a.m. to 12:30 p.m. and 2 to 5 p.m. daily except Sunday. Get off West 16th st. car at Crenshaw and walk south ½ block.

WHY CONTINUE TO PAY RENT WHEN YOU CAN THUS OWN YOUR OWN HOME!

FOR SALE—BEAUTIFULLY SITUATED IN THE Wilshire district, 10-room plaster colonial residence, elegantly finished, 3 baths, garage. Price $10,500. Phone MAESCHER, F3156; Main 8884.

FOR SALE—6-ROOM BUNGALOW NEAR ADAMS and Normandie. Will take $500 down, balance terms. Price $5600. Phone OWNER, Garvanza 1616.

FOR SALE—BARGAIN IN 5-ROOM FURNISHED flat; also 22-room house. Call after 4 p.m. 307 W. 9TH ST.

FOR SALE—ATTRACTIVE 7-ROOM BUNGALOW, hardwood floors, garage; $4000, easy terms. 4822 HARVARD BLVD. OWNER. Phone 599206.

FOR SALE—$3900, NORMAL SCHOOL DISTRICT, six rooms, fine in every particular. No agents. Call WILSHIRE 5970.

FOR SALE — CAN SAVE YOU $800 ON $2000 home if taken at once, small payment down, balance to suit buyer. Phone EAST 1748.

FOR SALE—6-ROOM MODERN BUNGALOW, completely furnished, garage, only $1950, terms. Call 1448 W. 57TH ST.

FOR SALE—6-ROOM MODERN COTTAGE ON 61st st., close to Main. A bargain at $1700. HUGH EVANS, 612 H. W. Hellman. F2147.

FOR SALE—MY 8-ROOM HOME, WELL FURnished, with all modern conveniences. Nice location. Call MRS. BURTON, 10363.

CONTRACTORS— And Builders.

GLOBE BUILDING COMPANY— Extensive Building Contractors. Owners of large lumber yards. That's why. "We lower all bids, city or country." Main office, room 821, INVESTMENT BLDG. Cor. Eighth and Broadway. Main 8988—F7256.

FOR SALE— City Lots and Lands.

FOR SALE— BEST BUYS IN HOLLYWOOD PROPERTY. Ripe for improvement, lots that offer unlimited opportunities to wide-awake BUILDERS. We can assist you to finance loan. See us today. BROWN BROS. CO., 626 South Spring street, Fourth Floor, Mortgage Guarantee Bldg. 60090. Broadway 363.

FOR SALE—CHOICE RESIDENCE LOT, EAST front, north of Wilshire Blvd., in Wellington Place. Asphalt pavement, city water, gas, electricity, etc. Price $7500. For Sale—Lot 45x145, on North Hobart, in Wilshire section, all street improvements, city water, sewer, gas and electricity. Price $1250. For sale—50x150, on Commonwealth ave., north of Wilshire, asphalt pavement, water, sewer, gas, electricity, etc. Price $2500. R. H. EDWARDS, 1004 Hibernian Bldg.

FOR SALE— DO YOU WANT TO BUILD A FLAT? Here is the biggest lot bargain in Wilshire district, east front, high ground, 50x150 to improved alley; beautiful street, close to car and stores; flats would rent for $50, and price only $3250. See MR. HILDESHEIM, W. I. HOLLINGSWORTH & CO., 10777. Sixth and Hill sts. Main 6760.

FOR SALE— PICK THIS BARGAIN UP. BEVERLY LOT. Not far from Wilshire blvd., being lot 4, Block 6, on Beverly Drive, between Bright Way and Dayton Way. 50x150, to alley. Go and look at this excellent building lot. Come in and buy it for $850. Non-resident orders it sold. W. T. BROWNRIDGE, F2302; Main 3400. 401 Van Nuys Bldg.

FOR SALE—LOT, WELL LOCATED, ELITE PORtion of Culver City, (Delmas Terrace.) Sold three years ago for $2500. Restrictions $3500. Corner lot. Positively to be sacrificed. Make offer. LESLIE CRANBOURNE, 502 Hollingsworth Bldg. F6330; Main 822.

FOR SALE—HOPE ST. APARTMENT LOT, MORTgage loan $5000. Take $1500 cash for equity. Have 4 lots, Highland Park, $400 each, and lot close to N. Bdwy., adjoining business block, $2250; need cash to settle estate. FRANK C. FRARY, 621 Van Nuys Bldg. F2208.

FOR SALE—LOT, ROGERS PARK, 40x135. Streets, cement walks, curbs, water, gas, electricity. To be sacrificed at $350. Hurry for this bargain. LESLIE CRANBOURNE, 502 Hollingsworth Bldg. Main 822. F6330.

FOR SALE—BUSINESS LOT, BEST LOCATION and the best buy on Vermont ave. Lot 45x145; east front, between Jefferson and 35th st., former price $10,000, today $6750. A. J. DRURY, Sole Agent, 3429 S. Vermont ave. 77225.

FOR SALE — BUNGALOW LOTS IN NEWTON Park on Pasadena Short Line, 15 minutes from First and Main. City water, gas, electricity. Price $700, quarter cash. Call at 1004 Hibernian, or see MR. BAIRD, at tract office.

FOR SALE—A BEAUTIFUL LOT ON WILTON place near W. 5th st., by San Francisco owner for $2200 cash. O. W. H. PRATT, 722 S. Bonnie Brae street.

FOR SALE — HOLLYWOOD LOTS, SACRIFICES, HAMMOND OR MOORE, 1135 Merchants National Bank Bldg. Main 1788—F7632.

FOR SALE—LEASE, LONG TIME, BARGAIN, lot 37 on Bryam st. 3rd block west Figueroa. V. T. BLODGETT, Santa Ana.

FOR SALE—NEAR SECOND AND SAN PEDRO, lot 50x137, paved alleys and street. 351171.

FOR SALE—2 LOTS ON HOOVER ST. CHEAP. Address 1071 E. 1ST. Long Beach, Cal.

FOR SALE— Acreage for Subdivision.

FOR SALE—15 ACRES IN CITY, BETWEEN Los Angeles and Venice, on paved boulevard and car line. This property is offered for much less than adjoining property. 1004 HIBERNIAN BLDG.

FOR SALE— Business Property.

FOR SALE— Flower, north of 12th. Improved and leased, 50 feet frontage; will sell at less than $575 per foot. Don't answer unless you have the cash. Address PR, box 546, TIMES SPRING ST. BRANCH.

FOR SALE—N.W. CORNER HILL AND 17TH, 104x104; price $450 per front foot. Courtesy to agents. J. B. ALTHOUSE, 817 Hollingsworth Bldg. F4175.

FOR SALE—30 FEET ON MAIN ST., NEAR JEFferson, at an extremely low figure. Now is the time to buy. OWNER, phone 51688.

FOR SALE—LOT AND SMALL HOUSE, BY owner, on the place. 1406 E. 1ST ST.

FOR SALE OR EXCHANGE— Income Property.

FOR SALE— ONLY $11,500. For new white plaster 4-flat building, corner lot, towards Hollywood, close to car and stores. All rented to steady tenants. Want bungalow or house to $6000, balance can remain at 7 per cent. THIS IS A GOOD ONE. SEE MR. HILDESHEIM, W. I. HOLLINGSWORTH & CO., 10777. 6th and Hill sts. Main 6760.

FOR EXCHANGE— New 3-story pressed brick building, 24 apartments, completely furnished, all modern, built-in beds, bath with every apartment, steam heat. 4 stores fronting 80 feet on fine paved street; walking distance to business center; price $80,000, mortgage $35,000; income $600 per month; want clear building lots or farm land for equity. Bdwy. 2177. 806 HIBERNIAN BLDG. F6496.

FOR EXCHANGE—STORES AND APARTMENT. This property consists of 63 rooms and 3 store rooms. High grade brick building, strictly modern, and on corner of business street. Price $77,000. Incumbrance $31,000. Owner wants ranch. E. M. WHILTON, Hotel Broker, F3927. 726-727 Story Bldg. Bdwy. 1.

FOR SALE—NEW FLATS, YOU CAN BUY THEM for exactly the cost of the building and get the lot for nothing, which is worth $2500. There is mortgage $4000, 2½ years, you can assume and pay me $2200 cash and it is yours. All rented and nice location out west. Address CL, box 315, TIMES SPRING ST. BRANCH.

FOR SALE — ATTENTION, INVESTORS, THE property at 238-240 East First st. can be bought at a bargain. Income paying. Investigate. Owner, E. LAFFERTY, Oak Garage, Calexico.

FOR SALE — TO SNAP HUNTERS, DO YOU want a good flat to live in with garage for yourself and a $100 a month income or a smaller one with less income for a smaller investment, or good lot to build flat on or small house and lot, cheap? If so call OWNER, mornings, 74408.

FOR SALE—DEATH HAS CAUSED ME TO SACRIfice income property in Pasadena, valued at $6000, for quick sale, $4500; will pay itself out in 8 years; $2500 will handle it. OWNER, Tel. BROADWAY 3509.

FOR SALE—CHOICE 8 TO 11 PER CENT. NET income properties, Hollywood and Los Angeles; consider exchange on some. FRANK C. FRARY, 621 Van Nuys Bldg.

FOR EXCHANGE — $65,000, THREE-STORY brick apartment-house, income about $550. Submit. INGRAM, 614 Hibernian Bldg.

FOR SALE OR EXCHANGE— Income Property.

FOR SALE — HONEST SACRIFICE, INCOME property, paying 8½ on $10,000, quick sale; price $5000, no trade, on 47th st., near Hoover. Grand ave. car. Owner. Address V, box 428, TIMES SPRING ST. BRANCH.

FOR EXCHANGE — NEW, CLOSE-IN MODERN 4-flat building, 4 rooms each, all rented; price $8000; mtge. $3500, 3 years, 7 per cent.; want ranch or bungalow, will assume; would give cash buyer great bargain. CLARK, 341 S. Hill.

FOR EXCHANGE—WILL SACRIFICE CLOSE-IN N. Broadway 60-foot lot, flat buildings, $15,000. Make offer. PRATHER INVESTMENT CO., 424 Cons. Realty Bldg.

FOR SALE— Real Estate Miscellaneous.

FOR SALE—WHY WAIT until Saturday night to telephone your Sunday ads to The Times? Do it Friday or early Saturday.

FOR SALE— Suburban Property.

FOR SALE— HIGH and DRY. 3-ROOM BUNGALOW, on Ramona Acres Farm On small payments like rent. See it now and know that your home will NOT be surrounded by water when it rains. Just completed, cozy, modern and plastered, with bath, sink, cabinet kitchen, buffet and electric fixtures. Oiled and graded street, 3 blocks to business center and car. 25 minutes from 6th and Main. Finest soil. Great poultry place. If you want to save $300 or $400 the first year, see manager Ramona dept., JANSS INVESTMENT CO., 4th floor Metropolitan Bldg., 5th and Broadway. Home 10565 or Broadway 2468.

FOR SALE— The first break of 1917. Owner's forced sale. Call it a home, a ranch or an investment, in the heart of the town of Lomita, ½ mile from the industrial city of Torrance; ½ block from the school, fronting on main boulevard, five acres; ½ acre orchard; 5-room dwelling, price $4500; ½ cash, worth $1250 per acre now, without improvements; will cut into 30 lots. THOMAS D. CAMPBELL CO., Ranch Dept. Torrance Office.

FOR SALE— $400 VAN NUYS LAND. $400 $400. Only $400 an acre for the finest land near Van Nuys, 5, 10, 20-acre tracts; we invite you to call any day and secure free transportation to see the beautiful homes, model poultry farms, bad fruit, walnut, bean and beet land. See MR. MARTIN, 224 Grosse Bldg. Sixth and Spring. Main 4552. Lemay, Bevis, Kunert. F1851.

FOR SALE—CHARMING ACRE PLACE NEAR Monrovia car line, 14 miles of L. A., new modern bungalow, gas, electricity, terms. Also have neat acre place with comfortable house, fruits, berries, gas, electricity; price $2000; easy terms. F7764. SOUTHLAND REALTY CORP., Bdwy. 1056. 419 Laughlin Bldg.

FOR SALE— 3 ACRES AT EL MONTE. Walnuts and other fruits; fenced, water rights; close to high school and boulevard; adjoins electric and S.P. Ry.; will make price and terms right; or take clear land as part payment. FRED W. PEARSON, 220 Am. Bank Bldg. A5688.

FOR SALE—OR EXCHANGE—80-ACRE RELINquishment, one mile from Coachella, about one-half leveled, adjoining places improved; easy water; value $800. Might add cash for merchandise or will consider desirable lots or equity. MOORE, Glendale 859.

FOR SALE—$65,000 220 ACRES, CLOSE TO Burbank, some foothills, balance fine level land, only quarter mile from San Fernando blvd., has aqueduct water; can sell on terms. L. A. DOLTON & CO., 600 Lankershim Bldg. 66589, Broadway 4536.

FOR SALE—3 ACRES, CORNER ROSE AVE. and Huntington drive, close to city limits of Pasadena and Lamanda, 1 acre in old orange trees; store on corner lot, 7 lots, each 100x175. C. W. MORTIMER, owner, 704 International Bank Bldg.

FOR SALE — 8 ACRES VACANT, NEAR GLENdora and boulevard. Fine soil, beautiful building site. Was offered $4000 2 years ago. Will take $2750 now. Cash and terms. No trade. OWNER, 901 N. Los Robles, Pasadena.

FOR SALE—MUST SELL MY NEW BUNGALOW at Manhattan, sandy loam soil, lot 150x150 feet, price $950; $25 down and $10 per month. H. E. CULLER, Phone Main 4106, 420-421 Marsh-Strong Bldg.

FOR SALE—POULTRY RANCH, 4-ROOM PLAStered house; half-acre sandy loam, cheap water; 30 minutes to Broadway; berries, fruit trees, boulevard, price $1500; $150 cash, $15 month. H. MARER, 417 Van Nuys Bldg.

FOR SALE—FIVE ACRES IN BEAUTIFUL MONtebello, four miles from Los Angeles; oil just struck by Standard Oil Co. close by; best water, soil and climate; sacrifice. PATTERSON, 621 Van Nuys Bldg. Main 3032. 62208.

FOR SALE—12 ACRES, WELL LOCATED, CLOSE to Van Nuys; ideal soil for fruit, truck and poultry at price you cannot afford to overlook; cash or terms no trade. Address owner, V, box 417, TIMES SPRING ST. BRANCH.

FOR SALE—10 ACRES, WILL DIVIDE, CHEAPest land in San Fernando Valley; cheap water; price $400 per acre, one-fourth cash, balance long time. H. MARER, 417 Van Nuys Bldg.

FOR SALE—$8000, MY 20 ACRES, GOOD SOIL, at Lankershim, no cash, need money and must sacrifice. Call owner, 1055 W. 22ND ST. West 4415.

FOR SALE BIGGAR'S BURBANK BOULEVARD tract, acres, $600 up; easiest terms; garden soil; gas, water, electricity. IRVINE W. BIGGAR, 201 Union Oil Bldg. Main 1867; F3328.

FOR SALE—A NUMBER OF SUBURBAN HOMES, also some vacant, from $200 per acre up. A. J. HOFFMAN, 604 Washington Bldg.

FOR SALE—$2500 BUYS 10-ACRE IMPROVED ranch, near Burbank, small house, water piped on place. Owner, 104 S. OLIVE. A5812.

South Pasadena and Oneonta Park.

FOR SALE— SOUTH PASADENA. One of the finest 7-room bungalows in South Pasadena, hardwood floors throughout, absolutely complete in every way; large lot; rare flowers and shrubs, palms, red eucalyptus trees; on corner; home cost $5500, lot worth $3000. Will sell for just what the house cost, and will make terms if desired. Am a widow, alone, don't need the place nor the money and will not rent it. See my agent. CLARENCE S. SMITH REALTY CO., Main 2753. 436 Byrne Bldg. Los Angeles, Cal.

FOR SALE—ONE OF THE MOST BEAUTIFUL residences, 1411 Laurel ave., Oneonta Park, South Pasadena, at $3000 less than its appraised value a few months ago. Lot 80 feet front, 175 feet deep, hundreds of domestic and foreign trees, shrubs, plants and flowers; 9-room house; furnace for coal or gas; double garage. This property has to be seen; also its surroundings, to be appreciated. For particulars call on or call up C. T. GILMORE, Golden State Laundry Co., San Pedro, Cal.

Monte Vista.

FOR SALE—BARGAIN IN FOOTHILL ORCHARD, garden, acreage, Sunland, mountain water, high, sightly. 7 acres or less. MILLER, 327 Pixel. 53499.

HOLLYWOOD—

FOR SALE— BUILDERS! We Offer You The BEST BARGAINS. Unlimited opportunities for wide-awake men in HOLLYWOOD PROPERTY. We can assist you to finance loan and help you in other ways. See us. BROWN BROS. CO., 626 South Spring street, Fourth Floor, Mortgage Guarantee Bldg. 60090. Broadway 363.

FOR SALE—LISTEN TO THIS: MILLIONAIRE'S winter home, good street, for $1500 less than you can duplicate, 8 rooms, 4 bedrooms, 2 sleeping porches, 2 baths, extra lavatory; fine garage; beautiful lawn; fine back yard, with fruits and flowers; only built three years; can rent for $75 per month; price $7000; make us an offer; nothing in Hollywood to compare in price; no trades, $2000 will handle; must be sold before February 1. WILCOX & STRONG, 6401 Hollywood blvd. Hollywood 228. 57335.

FOR SALE—AT 1031 N. WILTON PLACE, 5-room plastered bungalow, complete, modern, attractive, well built, close to two paved thoroughfares, yellow car lines; you must see it to appreciate it; remember the price is right. TAFT REALTY CO., owner, 5751 Hollywood blvd. Hollywood 3066, 59045.

FOR SALE — SACRIFICE OF THE FINEST building site in all Hollywood, bar none. Two beautiful lots, facing on three streets and taking in two corners. Commands magnificent view. Fine for private home or could be utilized for high-grade bungalow court. Price very low. Owner, BACHMAN, 702 Central Bldg. Main 7880, F3150.

FOR EXCHANGE—$8500, CLEAR, HOLLYWOOD residence; Houston, Texas, $8500, clear, Hollywood residence; Berkeley, California, $8500, clear, Glenwood; Iowa business; Los Angeles, 57026.

TO LET—BUNGALOW, 6 ROOMS AND SLEEPing porch, completely furnished, piano, garage; 3 blocks north Hollywood Library. MRS. TENCH, 2021 Roberts ave.

FOR SALE—HOLLYWOOD BOULEVARD BUSIness frontage, improved, 9-room residence, unrestricted, worth $150 per foot, 67x180; will sacrifice $8000. FRED L. PAUL, phone 577197.

FOR SALE—AT A BARGAIN, HIGH-CLASS RESIdence lot, north of Hollywood blvd., on Van Ness ave. TAFT REALTY CO., 5751 Hollywood blvd. 59045, Hollywood 3066.

TO LET—FOR HOLLYWOOD RENTALS AND real estate, call MRS. ABBE, C. E. Toberman Co., 6780 Hollywood Blvd. Phone 10171; Hollywood 893.

FOR SALE— Beach Property.

Long Beach.

FOR SALE—TWO ACRES IN LONG BEACH, on paved street, all fenced, chicken tight; good 3-room house, barn and chicken house, fine young Jersey cow, good horse, wagon and harness; 400 fine chickens, lots of fruit and berries; all for $4500. $1000 below value; investigate. S. V. MOONEY, 225 E. Broadway, Long Beach, Cal. H. 5024.

Classified Liners.

PASADENA—

FOR SALE—CORNER, 100x207, WORTH $8000; make me an offer, 9 rooms, 2 baths, 3 toilets, 8 lavatories; garage. PHONE 579282. No agents.

FOR SALE OR EXCHANGE— Harbor Property.

San Pedro.

FOR SALE— Lot 20, block 52, Park subdivision. Fine property. S. M. SMITH, Harrison Bldg. San Fernando.

FOR SALE— Country Property.

FOR SALE—

WHERE WALNUTS GROW BEST.

A SAFE AND SURE INCOME.

We are closing an estate, comprising some 1400 acres, which possesses unequaled advantages for profitable walnut culture. There remains about 800 acres unsold which we offer in tracts of 40 acres or more.

No other branch of horticulture offers such certainty of good income and such surety of unfailing crops. You can feel assured of $150 or more per acre when trees are in bearing; this land will produce an income of at least $75 per acre granted to beans while trees are maturing.

The land is improved and is now producing in crops from $90 to $125 per acre. The splendid conditions prevailing here for walnut culture is evidenced by the fact that many of the leading walnut growers of the State have bought land here and are developing their property. This section is free from the evils so prevalent elsewhere, no blight, scale or sunburn.

The price is $400 per acre, 1-3 cash, balance 4 years, 6 per cent. on deferred. Cannot consider trades. Courtesy to agents.

A trip to the property and your own investigation will prove that here is an opportunity to make a comparatively small investment produce a substantial income for life. Let us show you.

R. F. LA GRANGE, R. P. SHEA, 207 Union Oil Bldg. Phone F3714.

FOR SALE— Your Opportunity, See Us at Once. 80 acres LEVEL LAND, $22 per acre, $400 cash, balance 10 years, 6 per cent. Land adjoining, no better, now selling $60 per acre; to close out certain interests we offer four 80-acre tracts at THIS RIDICULOUS PRICE. Land situated three miles from Muroc, in sheltered district, on Santa Fe Railroad. Plenty water, 15 to 30 feet lift; some artesian wells near; proved district for alfalfa, hogs, beans, vegetables, pears, etc. Come in and arrange for trip. See this bona fide bargain Saturday or sooner. WESTERN COLONIZATION BUREAU, 704 Union Oil Bldg. Seventh and Spring sts.

FOR SALE— OR RENT. EXCHANGE FOR CITY INCOME. Ten acres of fine level land, improved with 6-room house and bath; 300 full-bearing fruit trees; windmill and 12-h.p. pumping plant; plenty of water for 100 acres. This place is situated in the San Gabriel bend, close to the electric line. This property is FREE AND CLEAR. Will sell small part cash, balance to suit. See A. CAJAL, OWNER, FROM 9 TO 11 A.M., ROOM 643 WESLEY ROBERTS BLDG., MAIN AT THIRD.

FOR SALE—WHEN YOU BUY, BUY THE BEST orchard and farm land east or west. We have some splendid bargains in orchard and farm lands and stock ranges in one of the earliest fruit and almond belts and most productive agricultural and stock growing sections in the State; we believe we have just the kind of property you are interested in, and we make an honest, earnest effort to satisfy our customers; be sure and see us before you invest; we refer you to any firm in Winters or any person with whom we have transacted business. RICE BROS., Winters, Yolo county, Cal.

FOR SALE—COUNTRY HOME PLACE IN SYCAMORE Canyon, Glendale, containing 6.16 acres, about 5 acres in full-bearing apricot trees, 1 acre around house in mixed fruit, berries, etc., 4-room California house, barn and chicken corrals; large live oak tree by the house; water piped to house and barn. To reach place take Glendale-Eagle Rock car, get off at Sinclair ave., go north to Sycamore ave., east to Sierra ave., first house on left. Price $6200, $2200 down, terms on balance. Write owner, WEBB W. WILCOX, Wheeler Springs, Cal.

FOR SALE — 70 ACRES BEAUTIFUL, LEVEL, RICH, DEEP, SANDY LOAM SOIL STUDDED WITH TEN BIG MASSIVE LIVE OAK TREES; ONLY SEVEN MILES FROM LOS ANGELES; GOOD BUNGALOW, STONE GARAGE AND OTHER OUTBUILDINGS. THIS RANCH IS JUST LIKE A GARDEN. IT IS IN THE SAN FERNANDO VALLEY AND WITHOUT A DOUBT IT IS THE RAREST BARGAIN TO BE HAD. PRICE ONLY $875 PER ACRE. SEE JACK COOPER, LAND MAN WITH ROBERT MARSH & CO., 200 MARSH-STRONG BLDG.

FOR SALE— NO PAYMENT DOWN. FARMERS ARE MAKING GOOD IN THE "PROJECT OF NO REGRETS" AT ORLAND, CAL. WATER FURNISHED BY UNCLE SAM. WE SUPPLY THE LAND AND ASK NO PAYMENT UNTIL YOU CAN MAKE SAME FROM CROPS; NO BETTER SOIL FOR ALFALFA, ALMONDS, OLIVES, ORANGES, LEMONS, ETC. WRITE US FOR U. S. GOVERNMENT REPORT AND BOOKLET, "ORLAND FARMS." F. D. BURR CO., 303 RUSS BLDG., 235 MONTGOMERY ST., S. F.

FOR SALE— 320 acres or more Arizona State lands, our fee 50c an acre. WHY PAY MORE? No residence or cultivation required. Any citizen over 18 years can buy 640 acres. Excursions Saturday. WESTERN COLONIZATION BUREAU, 704 Union Oil Bldg. Seventh and Spring sts.

FOR SALE— 120 acre in the Woodville district, Tulare county; owner says SELL, and we will sell at a big sacrifice to get quick action; well improved, pumping plant, good location; PRICE $100 per acre; you can't duplicate it for anywhere near the price. See me at once. E. D. COWAN, 228 Van Nuys Bldg.

FOR SALE — 10-ACRE CHERRY AND APPLE orchard, Beaumont, clear, seven years planted, in good bearing, perfect condition, plenty of water and good irrigation system; 2800 feet elevation; part cash, balance to suit purchaser. Must be sold at once. Address Z, box 285, TIMES OFFICE.

FOR SALE—350 ACRES OF FINE SUGAR BEET or alfalfa land, artesian water. This land is west of Wasco, near Semitropic in Kern county. Must have cash. Will make a very low price. Call at 1004 HIBERNIAN BLDG.

FOR SALE—BUY MY 5 ACRE PERRIS, CAL., only $500. Ten years to pay. Box 2250, UPLAND, Cal.

FOR SALE—A SACRIFICE FOR $350 CASH. I will give clear title to 10 acres rich level land, on boulevard, ideal place for store and supply station. See PARLOW, 502 W. First.

FOR SALE—5 ACRES (CLEAR) FONTANA, GOOD location. Will accept diamond and some cash or lot and cash. LESLIE CRANBOURNE, 502 Hollingsworth Bldg. F6330, Main 822.

FOR SALE—80 ACRES AT SANTA ANA, SANDY loam, great for root crops or orchard, buildings and pumping plant, abundance water. L. BLANKENHORN, Pasadena, Colorado 5650.

FOR SALE—A HANDSOME HOME IN AN ORANGE grove. RICE BROS., Winters, Cal.

Riverside.

FOR EXCHANGE—VICTORIA HILL, MOST BEAUTIFUL building site in Riverside, only one and one-half miles out, 19 acres in large bearing navels, shade trees, and flowers; Gage water, must be seen to be appreciated; you get one of the most beautiful views in Southern California; the top of the hill is arranged for a building site, leveled off, and shrubbery growing; it is a valuable piece of property; one can retain the top of the hill for a building site, and make a swell subdivision of the rest; bank loan $16,000; price $40,000; prefer land in South Dakota, Iowa, Nebraska, Kansas or Omaha property; will consider Southern California; prefer Los Angeles or Pasadena. Will assume. Owner here, wishes to make quick deal. I. J. BOSH, Riverside, Cal.

Mendocino County.

FOR SALE — FOR INFORMATION REGARDING Mendocino county, Northern California, address J. A. WALDTEUFEL, 101 state st., Ukiah, Cal.

Antelope Valley.

FOR SALE — SOUTHERN PACIFIC RAILROAD lands for alfalfa, fruit, vegetables, grain and dairying in Antelope Valley; one-tenth cash, ten years' time. S. P. LAND AGENCY, 410 Grosse Bldg., Los Angeles, Cal.

Pomona.

FOR SALE—IN POMONA, CLOSE IN, 5-ROOM house with sleeping porch and basement, on lot 60x120, variety of fruit trees and barn, clear. Bargain for cash. No agents. Owner, TIMES AGENCY, Pomona.

La Canada.

FOR SALE— LA CANADA VALLEY. Residence and ranch property, improved and unimproved, for homes, near car line, most scenic and healthful location, water, stock. No smudging for citrus fruit. Write A. B. HEATH, R. D. 13, Box 34. Or see R. J. McCLELLAND, 1118 Citizens Bank Bldg.

FOR SALE — OR EXCHANGE — BEAUTIFULLY improved acre on Burr ave., La Canada; modern bungalow, garage, oranges, lemons, variety fruit; some furniture; price $8500; must go this month; easy payments or clear lot. GRIFFITH, 535 Investment Bldg. 67601—Main 1696.

FOR SALE—4½ ACRES, CORNER MICHIGAN and Ohio aves., Canada. C. W. MORTIMER, owner, 704 International Bank Bldg.

FOR SALE— Country Property.

San Fernando Valley.

FOR SALE—SAN FERNANDO VALLEY SACRIFICE. Ten acres first-class soil, level, and located directly on Owens River water main. Actual value $450 per acre! Owner positively compelled to sell. Price $325 per acre. Terms. See HAGEMAN, care G. H. A. GOODWIN CO., 302 Central Bldg., Sixth and Main sts. Main 7859, F3150.

FOR SALE—NEAR BOULEVARD, 25 OR 40 acres, level, fine soil, a bargain at $200 to $250 per acre; aqueduct water. Owner, 623 GROSSE BLDG. 65389.

FOR SALE — 5 ACRES, SACRIFICE $200 PER acre, worth $300; must realize money; water piped on land; 3 miles of Van Nuys. CRAIG, 125 S. Broadway.

Santa Cruz.

FOR SALE—RANCHES, HOMES, ACRES. FREE list. WILSON BROS., Santa Cruz, Cal.

SAN JOAQUIN VALLEY—

FOR SALE—BY OWNER. Ten sections of rich level farming land in Fresno county, $22.50 per acre; easy terms. Apply to M. W. MULLER, 315 Forsyth Bldg., Fresno, Cal.

EASTERN-NORTHERN PROP'TY For Sale, Exchange, Wanted.

FOR EXCHANGE—OUR SPECIALTY. Eastern, Middle West and California; a large assortment of all; owners waiting. LANGDON & LANGDON, 705 Grant Bldg. A5655.

WANTED—SOUTHERN CALIFORNIA ACRES UP to $8000, for 10 acres fruit grove with 4-room house and outbuildings, near Hood River, Oregon, all clear. GEORGE MUELLER, 424 Rita st., Huntington Park.

FOR EXCHANGE —, SEVERAL PITTSBURGH properties, clear, $8500 up, desire Hollywood or Pasadena. Address V, box 449, TIMES SPRING ST. BRANCH.

FOR EXCHANGE—160 ACRES, CLARE COUNTY, Michigan. Want hotel, furniture and lease. Will consider L. A. realty. Room 332, MASON BLDG.

FOR EXCHANGE—$5000, CLEAR, 160 acres rich valley land, above El Paso. Submit local. Will sacrifice for clear. MILLER, 527 BIXEL. 53409.

FOR EXCHANGE—I. H. SHOEMAKER WILL EXchange your property. 705 STORY BLDG. F6331, Main 6331.

FOR EXCHANGE—160 ACRES, BURNETT COUNTY, Wisconsin. Want apartment house, lease and furniture. Room 332, MASON BLDG.

FOR EXCHANGE—MY ONLY BUSINESS IS TO trade eastern and northern property for California. 724 INVESTMENT BLDG. Main 5620.

GOVERNMENT LAND—

GOVERNMENT LANDS OPEN FOR HOMEsteads; also 320 acres or more Arizona State lands; our fee 50c an acre; Why pay more? No residence or cultivation required; any citizen over 18 years of age can buy 640 acres or more; excursions Saturday. WESTERN COLONIZATION BUREAU, 704 Union Oil Bldg., 7th and Spring sts.

TWO ENLARGED HOMESTEADS, 320 ACRES each, in rich Southern California valley, water conditions good; land all around occupied; this being left by mistake. Telephone VERMONT 3061.

FOR SALE — 80-ACRE RELINQUISHMENT IN Kern Co.; on Santa Fe; 60 acres cleared, 40 plowed, good house, fine well, $1500 improvements; price $850 cash. KING & WARNER, 711 Trust and Savings. F5846, Broadway 7857.

WANTED — ABOUT 15 NEIGHBORS TO TAKE homesteads on real farm lands, where conditions are right and plenty of water at about 15 feet, easy of access. 603½ E. 7TH ST.

FOR SALE — OR EXCHANGE—320-ACRE RElinquishment, rich level land, in proven water district, 35-foot lift; near school, P. O. and store. See BARLOW, 502 W. First st.

FOR SALE—RELINQUISHMENT 320 ACRES, boulevard and railroad within half mile, close to Los Angeles, $1000. 706 STORY BLDG.

OIL PROPERTY—

WANTED—OIL LEASE ON PROVEN OIL LAND. We have party ready to begin drilling at once if can secure favorable lease. Might purchase lease with small development providing there is sufficient acreage to justify additional development. L. H. MITCHEL & SONS, 207 Title Insurance Bldg.

ORANGE AND LEMON GROVES— For Sale, Exchange, Wanted.

FOR SALE—SMALL VALENCIA GROVE. 5 acres, close in on boulevard, near Whittier car line; trees 2 years old; water piped to each row; splendid neighborhood, close to stores, school, churches, etc. Only 12 miles from Sixth and Main sts. Price only $750 per acre, easy terms. CHAS. F. O'BRIEN, Main 3604. F2729. 315 Marsh-Strong Bldg.

FOR SALE—10 ACRES LEMON, ORANGE LAND, frostless, floodless, beautiful location, close to Covina, $2800 mortgage; foreclosure threatened. Sell at sacrifice to save part equity. See or write MR. WALKER, 206 Central Bldg.

FOR SALE — FORECLOSURE PRICE FOR 25 acres, bearing, orange grove, with crop, if taken immediately, $10,000 cash required, balance time; no trade. Owner. Address C, box 641, TIMES HILL ST. BRANCH.

POULTRY RANCHES— For Sale, Exchange, Wanted.

WANTED—CHICKEN RANCH, MUST BE A BARgain for spot cash. One to five acres with comfortable 3 to 4-room house and necessary runs, chicken house and outbuildings. Give details and state location and price. T. B. CONNER, 1008 Haas Bldg. A2806.

FOR SALE—ACRE LOT, INGLEWOOD, FINE SOIL and water. Snap. Terms. OWNER, 223 Central Bldg.

HOTELS, ROOMING HOUSES— For Sale, Exchange, Lease, Wanted.

FOR SALE—OR EXCHANGE—BARGAINS— A NEW LIST EVERY DAY.

25 rooms, very good, only $450
22 rooms, transient, only $2000
Call and get list of exchanges.
50 apartments, 10 to 200 ....All prices
100 hotels, city and county ....Prices
70 rooming-houses, all sizes ....Prices
44-room hotel, exchange for ....Smaller
15 rooms, good and clean $650
21 rooms, good, money-maker $1200
40 rooms, corner apartments $2000
50 rooms, modern; wants bungalow $4500
1500 places not advertised ....All bargains
I can sell your property ....List it
10 acres oranges for apartment-house $8000
120-room apartment, will exchange ....Bungalow
H. C. DECKER, 305 Grant Bldg. F3228.

FOR SALE— APARTMENT HOUSE—A GENUINE BARGAIN. 75-room close in apartment house, furniture in good condition, 5 years' lease at $412 a month; price $6000; can handle with $2500, balance on easy terms. FOR RENT—FURNISHED. Close in 110-room apartment house, excellent location; will rent furnished for term of years at $6.50 per room, per month. E. W. CASON & CO., Associated Hotel Brokers, 512 Title Ins. Bldg.

FOR LEASE—DANDY HOTEL OF 60 ROOMS; ELEGANTLY FURNISHED; LOCATED NEAR THE HEART OF ONE OF THE BEST TOWNS IN SOUTHERN CALIFORNIA. THIS PLACE HAS A LIQUOR LICENSE AND IS DOING AN ELEGANT BUSINESS; TEN-YEAR LEASE. SUBSTANTIAL BOND REQUIRED. ANSWER AT ONCE AS THIS IS A RARE OPPORTUNITY. ADDRESS CL, BOX 317, TIMES SPRING ST. BRANCH.

FOR EXCHANGE—CLEARS $200 MONTH. $2500—Clear lot and few hundred cash buys lease and furnishings of close-in 64-room apartment, with no expensive frills, netting $200 month; rental $3.50 room; price $4000, clear; first-rate chance to exchange non-income for dollars; think it over. E. G. LEWIS, 228 Van Nuys Bldg.

FOR SALE—LOOK AT THIS. Running water in every room. Brick building, 34 single rooms, rent $160 month. Lease; rooms all on one floor. Nicely furnished; close to 7th st. Price $850. KEYSTONE CO., 657½ S. Hill.

TO LET—BY OWNER, 60 ROOMS, WELL FURnished, in good renting neighborhood; all modern conveniences; will sell furniture and lease building on terms that will make paying investment to responsible party. Call 426 MERCHANTS NATIONAL BANK BLDG.

FOR SALE—DON'T FAIL TO SEE THIS 35 rooms, running water in every room, all single; nice piano goes with furniture; rent $80; price for today, $1000, or best offer. SCHLITT, 341 S. Hill.

FOR SALE—SEE TODAY'S SPECIAL Bargain, corner, westside, lovely 11 rooms, extra well furnished. Rent only $30 month. Price $550. Call Room 1, KEYSTONE CO., 657½ S. Hill.

FIRST-CLASS OPPORTUNITY TO OPEN BOARDing-house or small hotel, will lease 18-room apartment-house, furnished for $40 per month. Address Y, box 76, TIMES OFFICE.

FOR SALE—TOTAL PRICE $450. 24 rooms, $60 month, lease, good furniture and rugs; must be sold by the 1st. 18 years as bargain hunters in this city, we will place you right. KEYSTONE CO., 657½ S. Hill.

FOR SALE—FURNITURE OF ROOMING HOUSE, 37 rooms, rent $80 per month, value $1200. Come make me an offer. 508 STANFORD ST., Los Angeles.

FOR SALE—BARGAINS. SEE OUR BUSINESS chance advs. for bona fide bargains, hotels, rooming-houses. CROCKETT & MARSH, Leading Business Chance Brokers, 408 Haas Bldg.

FOR SALE—25 GOOD FURNISHED ROOMS. Best location; cheap if taken this week. MAIN 6255.

FOR SALE—10 ROOMS, GOOD FURNITURE, near 8th and Figueroa; price $350. See this bargain. BLOOM, 604 Washington Bldg.

WANTED — AVOID VEXATIOUS DELAYS BY telephoning your Sunday ads to The Times Friday or early Saturday.

FOR SALE — BY OWNER. SNAP. 46 ROOMS furniture, lease. East Second st. Rent $50. PHONE 61707.

APARTMENT HOUSES— For Sale, Exchange, Lease, Wanted.

WANTED — APARTMENTS BY MAN AND WIFE, man employed, wife could take care of 10 or 12 apartments for rent of same. Address Z, box 283, TIMES OFFICE.

FOR LEASE — 93-ROOM APARTMENT-HOUSE, unfurnished, close in, $3 per room. S. C. PRATT & CO., F5568. 303 S. Hill st. Main 1500.

APARTMENT HOUSES— For Sale, Exchange, Lease, Wanted.

FOR SALE—LEASE AND FURNITURE. 75-ROOM BRICK APARTMENT HOUSE. CLEARING NET $400 MONTH. This is not the ordinary cheap apartment proposition, but is one of the high grade, elegantly furnished apartment houses and is making $400 a month clear. Owner will sell at less than ½ of the cost of the furniture, long lease at a very low rental. Price $5500, mortgage $2800. See Mr. Tarver, with E. M. WHILTON, F3927. 728-727 Story Bldg. Bdwy. 1.

FOR SALE—FURNITURE AND LEASE OF CHESter apartments, 40 Rose ave., Venice, one of the best furnished and paying apartment-houses at the beach. All rooms have a good view of ocean, bath with each apartment. For particulars see W. H. EARLE, 2030 Seventh avenue, Los Angeles. Phone 72314.

FOR EXCHANGE—3-STORY FURNISHED APARTment building, close in, corner lot, income $240; price $30,000; mortgage $6000; want improved ranch; any California coast county; no agents. ANDERSON & CANNADAY, 700 Grant Bldg.

TO LEASE—29-ROOM APARTMENT, RENT ONLY $90; five minutes' walk from Broadway; furniture cost $1800; am leaving the city; will sacrifice this week for $750, good living and money back in a few months. M. RIEDER, 708 Trust and Savings. A3773.

FOR SALE — OR EXCHANGE—70-ROOM MODern apartment-house, owner of building owns furniture, and will sell on easy terms, or trade to a good tenant. RYDER REALTY, 418 Grant Bldg., Fourth and Broadway.

FOR EXCHANGE — CLOSE-IN APARTMENThouse, $35,000, mortgage $16,000; will consider orange grove or land, Southern California. S. C. PRATT & CO., 303 S. Hill st.

WANTED—EZRA NORRIS HAS SOLD LAKEVIEW Inn at Elsinore; is now open for hotel or apartment proposition. Phone 60548, Main 7906. Or address V, box 414, TIMES SPRING ST. BRANCH.

WANT TO BUY FURNISHINGS OF MODERN apartment house; I have modern bungalow and cash. Owners submit to WM. TAYLOR, 514 Lissner Bldg. F3040, Broadway 5469.

WANTED—WE CAN SELL OR EXCHANGE YOUR hotel or apartment; have customers waiting. M. S. REALTY CO., 333 S. Hill.

WANTED—HAVE CLIENT WANTING 60 TO 100-room apts. M. S. REALTY CO., 333 S. Hill.

FOR SALE— Furnished Flats.

FOR SALE—BEAUTIFULLY FURNISHED 6-ROOM sunny flat, Westlake district, $650; good business location. 53588.

FOR SALE—9-ROOM FURNISHED FLAT, GOOD furniture, 6 rooms rented. 834 S. OLIVE.

FOR SALE— Flat and Apartment Property.

FOR SALE—OR EXCHANGE—GREAT SACRIfice, $8000 equity in fine four-family residence flat, nearly new, 19 rooms, all rented, gas, electricity, modern, fine view, healthful location, ½ block car line, 5-cent fare. Leaving city, take smaller place. Big sacrifice for cash or clear property. OWNER. Garvanza 710.

FOR EXCHANGE— Business Property.

FOR EXCHANGE—$6000 HOME, CLEAR AND $13,000 business property in San Diego, for property here or any very large U. S. city. Address V, box 404, TIMES SPRING ST. BRANCH.

FOR EXCHANGE—CROCKER NEAR 6TH, 50x110, appraised by bank at $12,000, mortgage $5000; want California acreage or lots. MR. KERJ, A4289.

FOR EXCHANGE—$8000, INCOME APARTMENTS, Ontario, furnished, all rented; submit house or lots to $5000. MILLER, 527 BIXEL. 53409.

FOR EXCHANGE— Houses.

FOR EXCHANGE—MODERN, WELL-BUILT SIX-room bungalow, 5132 S. St. Andrews place, between W. 51st and 52nd sts., fine street work, all paid; must be traded subject to mortgage of $2000; 4 years, 7 per cent. What will you offer for equity? Will accept clear lots, clear house and lot, clear land, or any good property. Would like clear land near Hemet or San Jacinto, on ditch of Citizens' Water Company of San Jacinto. Or would accept automobile part payment. MATTHEWS & MATTHEWS, 426 Washington Bldg., Main 3335.

FOR EXCHANGE—TWO LOTS, 50X181; ONE 5-room modern with cement cellar, one 2-room; one lot 50x186, one 45x145; price $6800; mortgage $1500. Want 10 to 40 acres for dairy; will assume some amount; also 640 acres Colorado, good land; price $18,000, clear. Want dairy farm, prefer Orange Co. Owners only. Phone F1259. 523 EXCHANGE BLDG.

FOR EXCHANGE— WANT SAN FERNANDO VALLEY. Beautiful 11-room home on a large corner lot in the best section of Hollywood, valued at $35,000. Want good San Fernando Valley acreage, prefer the Zelzah section. Address HT, box 460, TIMES SPRING ST. BRANCH.

FOR EXCHANGE—WANT LOTS. Two double bungalows, close in on the Hollywood car line, valued at $4500 each, rented. Will trade clear for clear for lots in the $1000 to $1500 class. Address HS, box 528, TIMES SPRING ST. BRANCH.

FOR EXCHANGE—THE BEST HOME IN SANTA Rosa, worth $7500, clear, and cash, for a residence in Los Angeles, west or northwest. PATTERSON, 621 Van Nuys Bldg. Main 3653. 62308.

FOR EXCHANGE—$6000, MORTGAGE $3500, 7 per cent., house at 2124 Bonsallo, lot 45x125; want auto or lot, preferably Alamitos Bay, for equity. 66580. Broadway 4536. 600 LANKERSHIM BLDG.

FOR EXCHANGE—7-ROOM NEW BUNGALOW, corner, southwest, and some lots for suburban acreage. PRATHER INVESTMENT CO., 424 Consolidated Realty Bldg.

FOR EXCHANGE—MY MODERN BUNGALOW IN Glendora, 6 rooms, basement, garage, chicken corrals, high school facilities; large lot; for some good business. BOX 374, Alhambra.

FOR EXCHANGE—$500 EQUITY IN 6-ROOM house, large lot, for automobile, confectionery, small grocery or what have you? Address A, box 86 TIMES OFFICE.

FOR EXCHANGE—$12,500, FINE WILSHIRE home, 9 rooms, garage, etc.; want city or country to $10,000. 66580. Broadway 4536. 600 LANKERSHIM BLDG.

FOR EXCHANGE—I. H. SHOEMAKER WILL EXchange your property. 705 STORY BLDG. F6331. Main 6331.

FOR EXCHANGE—8-ROOM BUNGALOW NEAR high school, Hollywood; good renting property; want house near foothills. 54686.

FOR EXCHANGE—$3200, 2 BUNGALOWS ON one lot, what have you? INGRAM, 614 Hibernian Bldg.

FOR EXCHANGE— Lots.

FOR EXCHANGE—LOT 50x150, ALL STREET work done, El Centro Tract (Hollywood way,) price $1250 clear; want Bay or Northern California. Owner, Route A, Box 33, OROVILLE, CAL.

FOR EXCHANGE — LARGE CORNER LOT, REdondo Beach; price $1500; mtge. $150, and street bond, $351. Want beach cottage. EDWIN STOKES, 616 Grant Bldg.

FOR EXCHANGE — CORNER LOT, 75x117, ON paved street, Huntington Beach, 2 blocks from ocean, close to center of town, for automobile. 1118 W. 9TH ST. Bdwy. 1959, evenings only.

FOR EXCHANGE—ONE LOT IN AZUSA, 20 acres, Murietta Springs, lot on West Adams st. Will exchange for equity in bungalow. 332 MASON BLDG.

FOR EXCHANGE — $7000; SOUTH PASADENA lot, 123x200, fine bungalow court site; want city house or Alamitos Bay lots. 66580—Bdwy. 4536. 600 LANKERSHIM BLDG.

FOR EXCHANGE— Suburban Property.

FOR EXCHANGE—BIG BARGAIN, GARDENA, 5 acres, improved; finest soil, fine location; want bungalow or flats. PRATHER INVESTMENT CO., 424 Consolidated Realty Bldg.

FOR EXCHANGE—I HAVE 3 10-ACRE PIECES at Cudahy City; price $5000 each, mortgage $1500; want clear bungalow for equity. 63630. 347 WILCOX BLDG.

FOR EXCHANGE—$65,000, CHOICE 220 ACRES near Burbank and boulevard, fine foothill land; will take some trade. 66580, Broadway 4536. 600 LANKERSHIM BLDG.

FOR EXCHANGE— Beach Property.

FOR EXCHANGE—20-ROOM BUILDING, CORner, at Redondo, $5000. Want city or suburban. PRATHER INVESTMENT CO., 424 Consolidated Realty Bldg.

FOR EXCHANGE— Country Property.

FOR EXCHANGE—11½ ACRES AT HINES, NEAR the blvd. Fenced and cross-fenced; 5-room house, good barn, sheds and outbuildings; 240 plum trees and good variety of apples, pears, peaches, figs and black blackberries, 2 oranges, 1 lemon, 4¼-inch flowing well, good pumping plant, the place is equipped completely for chickens; 2 horses, complete set of farm implements; price, including everything, $10,000, mortgage $1500, 7 per cent. Owner will consider good flat building. C. H. KENT, 808 Central Building.

FOR EXCHANGE—OR SALE—AT PALOMAR, AT a bargain, house, 4 lots, with a good pumping plant; price $1100; will exchange for something at Ocean Park. If interested Phone 4338 or 1024-J, or call at corner MAIN and HOLLISTER, Ocean Park.

FOR EXCHANGE—460 ACRES, 80 ACRES IN fine alfalfa, 200 acres ready for cotton, balance can be prepared in time for cotton; 24 fine mules, wagons, farming implements, scrapers, complete outfit for raising hay, alfalfa seed and cotton; cheap. U. S. irrigation water; price $85,000, clear. Owner wants Los Angeles income. C. H. KENT, 808 Central Bldg.

FOR SALE—MY 25 ACRES, CLEAR, FONTANA, in parcels 5 acres up. Will accept part cash and clear lots or diamonds and cash. LESLIE CRANBOURNE, 502 Hollingsworth Bldg. Main 822; F6330.

FOR EXCHANGE— I have bargains in Tulare and Fresno county alfalfa ranches. E. D. COWAN, 228 Van Nuys Bldg., Los Angeles, Cal. Main 3440.

FOR EXCHANGE—10-ACRE ORANGE GROVE AT Corona, right in town, carries 22 shares paid up water stock; $15,000, mortgage $2800. Want Salt River Valley or might accept good San Diego. RANKIN. 550944.

FOR EXCHANGE—30 ACRES LEVEL ALFALFA land, 5 in spineless cactus, near boulevard, Val Verde, Perris Valley. Cost $5000 cash. Has pumping plant. Trade at bargain price. Address X, box 83, TIMES OFFICE.

FOR EXCHANGE—$5500, 5 ACRES NEAR TORrance, choice property. Submit. INGRAM, 614 Hibernian Bldg.

FOR EXCHANGE— Real Estate, Miscellaneous.

FOR EXCHANGE—BETWEEN 6 AND 9 O'CLOCK Saturday evenings The Times' telephone switchboard is swamped with "Want ads." Avoid delay by telephoning your Sunday ads Friday or early Saturday.

FOR EXCHANGE—M. L. WICKS SELLS AND EXchanges property here and elsewhere. Business solicited. Co-operation direct agents solicited. 706 STORY BLDG.

FOR EXCHANGE—I WANT DIAMONDS. WILL exchange clear acreage for diamonds and cash. LESLIE CRANBOURNE, 502 Hollingsworth Bldg. Main 822. F6330.

FOR EXCHANGE—I OWN FINE CLEAR $7500 home in Santa Rosa, Cal. I want to exchange for Los Angeles or near. Would assume. Write L. A. KING, Edward Hotel.

FOR EXCHANGE — HAVING THOUSANDS OF properties for exchange enables me to match trades where others fail. See me, please. I. H. SHOEMAKER. F6331, Main 6331.

FOR EXCHANGE—WANT CLEAR LOT, LOS ANgeles or neighboring city, for 7 lots, Signal Hill, Long Beach. All for $2000, mortgage $650, long time. OWNER, 806 Main, Long Beach.

FOR EXCHANGE—IF YOU REALLY WANT TO trade, try me for results. See VENZ, 337 S. Hill street.

FOR EXCHANGE — BEN WHITE WILL EXchange your present property. 304 BRYSON BLDG., Second and Spring. Member L.A.R.B.

FOR EXCHANGE—CAN EXCHANGE YOUR PROPerty. Submit proposition; 24 hours. GOODWIN, 420 W. Sixth.

FOR EXCHANGE — I MATCH ANY TRADE IN farm or city property in any State. J. A. KING, Room 1, Lyon Block, Riverside, Cal.

BUSINESS INVESTMENTS—

DON'T MISS THE CHANCE OF GREAT OPportunity. Wanted—Buyer of new patented auto signal arms, different from any others; it's mechanically operated; has finest-looking as like side lamp, and very simple to make. Address A, box 290, TIMES OFFICE.

WANTED— A YOUNG, BROAD-MINDED BUSINESS MAN Who is capable of handling finances and office management of manufacturing plant to be constructed here for an eastern corporation. Position open, secretary and treasurer. Salary, one hundred twenty-five per month. Investment required, one thousand dollars. Bond required (later,) three thousand dollars. Begin work at once, immediate duties, assist with construction, supervision and special advertising. Address V, box 416, TIMES SPRING ST. OFFICE.

THE GREATEST PROFIT MAKING BUSINESS— in Southern California is the manufacturing of motion picture films. A company that has been making pictures for some time and desires to enlarge their scope of operations, wishes to get in touch with one or more parties who are in a position to take a substantial interest. Call 805 H. W. HELLMAN BLDG.

IF YOU ARE WORTH THIRTY THOUSAND dollars and willing to devote an hour or two each day to office duties, I can secure for you a half interest in a refined, conservative business that will pay 200 PER CENT. PROFIT. If looking for real estate, mining or moving picture investment, do not answer. Address D, box 700, TIMES HILL ST. BRANCH.

$300 TO $500 NET— Have $8000 business which can be handled with $5000 cash; netting $300 to $500 month; long term lease; this is a real business proposition, strictest investigation invited; no agents. Address CL, box 518, TIMES SPRING STREET BRANCH.

WANTED—$10,000 TO FINANCE MANUFACTURE of new patent that will be demanded by every business house, should earn 200 to 300 per cent. Address V, box 368, TIMES SPRING ST. BRANCH.

WANTED—EXPERIENCED MAN WITH CAPITAL for manufacturing of newly patented construction for ready cut or knock down frame; especially adaptable for shipping or export trade. 560593.

MANUFACTURER WANTS STATE AGENTS, FAST selling new office device, small investment required if references satisfactory. Address V, box 424, TIMES SPRING ST. BRANCH.

THOUSANDS OF PEOPLE endeavor to telephone ads to The Times the same time Saturday evening. Do it Friday or early Saturday and avoid confusion.

BUSINESS CHANCES— Of Many Kinds Unclassified.

REDIPHONES—WE HAVE ON HAND A FEW OF these handy telephone attachments, which are being distributed in connection with coupon books valued at 75 cents each, the coupons being redeemable in classified advertising in THE TIMES. Phone Main 8200 or Home 10391, and our representative will call and attach the "Rediphone," collecting at the same time for the coupons delivered. One "Rediphone" only will be delivered to each customer.

LADY AS MANAGER OF TOILET DEMONSTRAtion parlor with California incorporation, manufacturer and distributor of toilet preparations; must invest some money, 8 per cent. or more on investment; this company has an opening in Los Angeles. Give this strict investigation. DR. L. M. DRIVER, room 300, Hibernian Bank Bldg., city.

A MAN WITH ANY BUSINESS ABILITY CAN make big profit selling staple line to auto accessory stores and garages, direct from factory; this will take $1500 to handle, which is secured by the stock. Will stand strict investigation. Don't answer unless you have the cash. No trades. BOX 946, TIMES OFFICE, Long Beach.

I WANT GOOD MAKE-UP AND AD MAN WITH $2000 to join me in daily newspaper deal. One of best propositions in Southern California. Must be good mechanic. Immediate action necessary. Give experience and full details; also telephone numbers, so I can call you immediately. Address A, box 90, TIMES OFFICE.

A WELL RATED AND ESTABLISHED MANUfacturing corporation wants capable business man to manage branch office and handle salesmen; enormous profit; $300 to $1000 capital necessary. Write for particulars and get in business for yourself. Address GLORIA CO., 1427 Carroll avenue, Chicago, Ill.

I KNOW OF A MANUFACTURING PROPOSITION here where a man with $2000 can make an 8 per cent. investment, receive an interest in the company gratis. Also hold position and handle the cash, if this is not good, I don't know what is. Address S, box 357, TIMES SPRING ST. BRANCH.

$850—GROCERIES AND CONFECTIONS, SUBurban, twenty minutes from Los Angeles; located near high school and grammar school; opportunities to increase the business; detached house for living, low rental, cash only. No agents. Address V, box 413, TIMES SPRING ST. BRANCH.

FOR SALE—GOOD GROCERY BUSINESS, BEST outside, located in Fresno, yearly sales, about $35,000; filling station in connection, paved street, main entrance to city; invoice stock and fixtures, about $3500. Address P.O. BOX 1085, Fresno, Cal.

SPLENDID OPPORTUNITY TO THE RIGHT party, four years established; ladies' and men's furnishings and dry goods store, located in the heart of hotels and apartment-house district, 704 W. Sixth st., Los Angeles; $40 rent; other important business compels me to sell.

RESTAURANT—DOING $35 CASH BUSINESS DAILY, RENT $30, WEST SIDE, GOOD PRICES, HIGH-CLASS PATRONAGE. PRICE $650, $350 DOWN, BALANCE EASY, SAME OWNER FOUR YEARS. SEE GIVAN, 609 DELTA BLDG., 426 S. SPRING.

WANTED—LIVE MAN WITH SMALL CAPITAL to take district selling high grade coffees and tea to family trade, exclusive rights given. Call between 4 and 5 p.m. J. H. BROWN, 503 Grosse Bldg. Phone Broadway 2341.

FOR SALE—CASH GROCERY AND SODA FOUNTAIN, OPPOSITE HIGH SCHOOL, SAME OWNER 4 YEARS, RENT $30, WILL SELL FOR 60 CENTS ON THE DOLLAR, INVESTIGATE, SEE GIVAN, 609 DELTA BLDG., 426 SOUTH SPRING ST.

FOR SALE—A FINE GROCERY STORE FOR $5000, 4 nice sunny living-rooms, gas and electricity; rent $15 month, or will exchange property and grocery store for house and lot worth $1200, and $800 cash. BOYLE 2200. No agents.

FOR SALE—FORD SPECIALTY SHOP, ESTABlished business, brick building, on Broadway, 5 years' lease. Reasonable rent. Phone GLENDALE 47.

FOR SALE—BUTTER SHOP WITH SOME GROceries, doing a good business, good location, west, in apartment house district, cheap rent. Address Y, box 284, TIMES OFFICE.

DELICATESSEN AND BAKERY, WEST SIDE-APARTMENT-HOUSE DISTRICT, DOING GOOD BUSINESS, RENT $30, SPLENDID PLACE FOR MAN AND WIFE. SEE GIVAN, 609 DELTA BLDG., 426 S. SPRING.

FOR SALE — GARAGE BUSINESS, CENTRALLY located, good storage business; machine shop and repair department. For details address Z, box 290, TIMES OFFICE.

FOR SALE—WANT TO GET IN TOUCH WITH good man to take half interest in feed business in good town, about $2500. Address Y, box 78, TIMES OFFICE.

FOR SALE—GOOD COUNTRY STORE BETWEEN city and beach, doing good business, will invoice about $2500 for stock and fixtures; corner COMPTON and CARLIN AVES., Willowbrook.

FOR SALE—GROCERY AND MEAT MARKET, doing good cash business; invoiced $1800; will take 7-pass. late-model car part payment. Close in. MAIN 5011.

BEST INVESTMENT IN CITY FOR THE MONEY, clean business, fine location, long lease. Clears $650 a month. No special knowledge required. M. H. WELLS, 520 Metropolitan Bldg. F3823.

BE AN EXCEPTION— Don't wait until the last moment to telephone your Sunday ads to The Times. Do it Friday or early Saturday.

TELEPHONE "WANT ADS" for insertion in the Sunday Times should be ordered before the rush of business Saturday night.

WANTED—RANCH. WILL GIVE GOOD GROCERY store, fine location, making money; account of poor health, must go to country. Address V, box 423, TIMES SPRING ST. BRANCH.

FOR SALE — PRINTING PLANT, CONNECTED with stationery store, one block from intermediate school. Call at 418½ VICTOR ST.

FOR SALE—OLD ESTABLISHED CASH GROCERY and fruit store, fine location, 636 W. PICO. Telephone 22789, Broadway 3430.

WHOLESALE LIQUOR STORE FOR SALE AT reasonable price. Address Y, box 81, TIMES OFFICE.

FOR SALE—WHOLESALE LIQUOR HOUSE, CORner location, doing good business, old establishment. See WEIK, 300 H. W. Hellman Bldg.

FOR SALE — SHOWCASES, SODA FOUNTAIN, largest stock in the West. WEBER SHOWCASE AND FIXTURE CO., 316-330 S. Los Angeles st.

WANTED—PRACTICAL PLUMBER TO TAKE INterest in established business in a live town with good field. BOX 1549, Miami, Arizona.

BUSINESS CHANCES— Of Many Kinds Unclassified.

PARK BROKERAGE CO. 420 W. SIXTH ST. OPPOSITE CENTRAL PARK. HOME PHONE F2688.

Profit and satisfaction will result from your dealings with us. We save time by showing all places with auto.

$350—Restaurant, close in, well established business, good income.
$1100—Restaurant, business section. Here is a big money-maker that will appeal to you.
$350—Fixtures, invoice stock, cigar stand, nothing better in Los Angeles.
$2500—Partnership, candy, cigar, stationery and drug business, big profits assured, nothing better in California.
$3500—Squab and poultry ranch, close to city, lots of stock, fine bungalow, all necessary buildings and auto truck, rent only $17.50.
$900—Fixtures, invoice stock, grocery and meat market, investigation will convince you that this is best buy in this line in Los Angeles. Some terms.
$325—Fish, meat, poultry, eggs, close in, rent $45, business of $35 per day. Horse and wagon, big bargain.
$1350—28-room apartment-house, walking distance, west side, rent $50, splendid income, some terms.
$3800—Garage, close in, storage for 90 cars, guaranteed income of $1500 to $1700 per month, 5-year lease.

LIST WITH US AND YOU WILL RECEIVE PROMPT ATTENTION AND GOOD SERVICE. PARK BROKERAGE CO. 420 W. SIXTH ST. OPPOSITE CENTRAL PARK. HOME PHONE F2688.

WANTED—$1500 TO HELP PUT A CONcentrator on ore dump, containing 75,000 tons $30 ore; 60 miles from railroad. Will give 1-10 lease, no more, and $4.00 day wages to responsible man who will work. Address Y, box 77, TIMES OFFICE.

PLUMMER & SHELDON, 316½ S. SPRING ST. Clear titles. Mercantile references. F3102.
$425—GROCERY, living-room, rent $17. Well stock, cash family trade, southwest.
$900—GROCERY. Among apartments on Grand ave. $25 daily cash counter trade.
$225—RESTAURANT. Rent $20, good fixtures, 30c for meals. Closed Sundays. Terms.
$250—Restaurant, in suburban town, rent $20. Good prices, steady trade. Investigate.
$600—RESTAURANT. Seats 60. Located in heart of city, low rent, large receipts.
$3000—RESTAURANT. Cigar stand, seats 90, central location. $250 daily receipts. Owner retiring.
$1500—POOL ROOM, 7 tables, cigars, old established, choice location, clears $200 mo., terms.

HAVE YOU A SMALL AMOUNT OF MONEY YOU WOULD LIKE TO INVEST IN A PROPOSITION THAT WILL BEAR THE CLOSEST INVESTIGATION AND YIELD YOU QUICK AND LARGE RETURNS? IF SO, CALL OR WRITE FOR FULL PARTICULARS, 503-4 UNION OIL BLDG.

LADY PARTNER WITH $700 WANTED TO HELP ENLARGE GOOD PAYING PROPOSITION. ONE WHO UNDERSTANDS STEAM AND ELECTRIC BATHS AND MASSAGE WORK PREFERRED. EXPERIENCE NOT NECESSARY, HOWEVER, AS PRESENT LADY OWNER WILL TEACH YOU. UNLESS YOU ARE A WILLING WORKER AND CAPABLE OF MEETING FIRST-CLASS PATRONAGE, IT WILL BE USELESS TO CONSIDER THIS EXCEPTIONAL OFFER. J. Y. GIVAN, 609 DELTA BLDG., 426 S. SPRING ST.

RESPONSIBLE RESTAURANT OR CAFE MAN, with capital, can secure an exceptional lease on equipped establishment in large hotel now occupied by nearly 300 people; location in center of downtown hotel and apartment-house district; place fully equipped and thoroughly experienced man should develop a big business; very low rent until business is established, none but fully experienced and financially responsible parties need apply. Apply 206 INV. BLDG.

FOR SALE—HARDWARE. Best offer at once takes an established place known as the Cameron Hardware, 112 Orange st., Redlands. Will sell with or without fixtures and lease. Stock will invoice $14,000, fixtures $2500. I will accept the best offer made before Saturday and will escrow for purchaser with the bank. See stock and owner, J. S. HULL, 112 Orange st., Redlands. Phone Main 201.

WANTED — $600 BUYS INTEREST IN LIVE manufacturing concern, doing good business. $100 per month salary and profits in business, which exceed salary in less than 6 months. No experience required. Money well secured. This enterprise is up to the minute. Call after 10 a.m. 538 WESLEY ROBERTS BLDG., 3rd and Main, Los Angeles, Cal.

AUTOMOBILE MEN, LOOK ! ! ! AUTOMOBILE MEN, LOOK ! ! ! I HAVE SEVERAL GARAGES AND FIRST-CLASS OIL STATIONS FOR SALE AT VERY ATTRACTIVE PRICES. IT WILL PAY YOU TO INVESTIGATE THESE BEFORE BUYING ELSEWHERE. NOTHING BUT GOOD ONES LISTED. J. Y. GIVAN, 609 DELTA BLDG., 426 SOUTH SPRING.

EXTRA SPECIAL— GROCERY BARGAIN. $1200, light on fixtures, will invoice stock, strictly cash business, no delivery, present owner 5 years, daily average $40. No Sunday work. First time on market, no competitors. See H. M. MOCKLEY, 335 S. HILL.

CONFECTIONERY, SPLENDID LOCATION, GOOD lease, established trade, fixtures could not be duplicated at price, clears $100 per month in summer; as little as $150 down will take store, balance terms to right party. Price $600. You deal with owner, who has good reasons for selling. Call MORTON, A5725; Main 4739. 620 California Bldg.

FOR SALE—GROCERY IN FINE LOCATION, DOing good business, paying nice profits; rent $15; stock will invoice $1200; will sell fixtures at one-half actual value; am compelled to leave city. Address owner, Y, box 280, TIMES OFFICE.

FOR SALE—GROCERY AND GENERAL STORE, only store in town near Redlands; business of $50,000 per year; owner retiring after 15 years; invoice about $15,000; $12,000 cash necessary. RICHEY, 1232 Citizens Nat. Bank Bldg. Main 5809.

FOR SALE — 4 ALL-PLATE 8-FOOT SHOWcases; 2 high-grade genuine mahogany sectional wall cases, each 30 feet long; Diebold double-door burglar-proof safe, desk, railing, etc. Sell all or part at any reasonable offer. Call 505 S. MAIN STREET.

I HAVE A BILLIARD BUSINESS CLEARING OVER $400 PER MONTH, THAT IS FOR SALE. THIS REQUIRES $3500 CASH. ADDRESS T8, BOX 323, TIME SPRING ST. BRANCH.

$175—PARTNER WANTED IN CIGAR STAND; EXPERIENCE UNNECESSARY. HOURS TOO LONG FOR ONE. MUST BE SOBER, RELIABLE MAN. EACH WORK 9 HOURS. BIG DICE GAME, GOOD PROFITS. SEE GIVAN, 609 DELTA BLDG., 426 S. SPRING.

CORNER GROCERY AND MARKET, DOING $30 daily, all cash, no soliciting; will allow buyer any kind of trial to prove business as represented. Will invoice about $1200. Call 208 DELTA BLDG., 426 S. Spring.

FOR SALE — ON ACCOUNT OF DEATH OF proprietor we wish to sell our grocery, confectionery and cigar business of four years standing; good location; no brokers. Address 3120 ST. ANDREWS PLACE.

PICTURE THEATER, SUBURBAN. I HAVE 2 houses, fully furnished, well located, no opposition; small investment. Just the place for man and wife to start in. See RYAN, 730 S. Olive st. Film Ex. Row.

FOR SALE—VENICE SHEET METAL WORKS, 107 Zephyr ave., Venice. Doing good business. Only shop in town, full set of tools. Only reason for selling, health. 107 ZEPHYR AVE., Venice.

FOR SALE—DOWNTOWN GROCERY, DOING AN all cash business of more than $100 a day. No delivery. Will sell at invoice. Only live men need apply. Call at 118 WEST SEVENTH ST., and ask for LOUIS.

LADY WISHES LADY PARTNER WITH $550 TO take active interest in her established business; big money-maker; can't depend on hired help. Will teach you the business. 853 SOUTH HILL. Room 4.

POOLROOM, ONLY LICENSE AT TERMINAL NEAR LOCATION OF "NEW CITY CONEY ISLAND RESORT." NEW EQUIPMENT, DOING GOOD BUSINESS. MUST SELL ON ACCOUNT OF SICKNESS. H. WILLIAMS, TERMINAL, CAL.

CIGAR STAND IN LARGE OFFICE BUILDING, RENT ONLY $30; PRICE $550. TERMS. NO NIGHT OR SUNDAY WORK. WILL POSITIVELY CLEAR $100 MONTHLY. SEE GIVAN, 609 DELTA BLDG., 426 S. SPRING.

WANTED—SOMEONE TO PUT UP $200 OR SO to demonstrate an invention. If successful will return 50 times the amount. 1137 CITIZENS' NATIONAL BANK BLDG.

FOR SALE — NICE LITTLE GROCERY AND meat market, doing $65 daily. Phone BOYLE 69.

BAKERY FOR RENT, FULLY EQUIPPED, EXceptional opportunity. See me about it. SETH B. SMITH, Attorney-at-Law, 623 Higgins Bldg.

FOR SALE—TIMES AGENCY IN SAN DIEGO, on good paying basis; other business reason for selling. TIMES AGENCY, San Diego.

WANTED—PHYSICIAN IN A WELL-ESTABLISHed medical office to take part interest. Address 324 McNEECE BLDG. San Diego.

FOR SALE—GROCERY STORE DOING BUSINESS $1100 monthly, stock in first-class condition. Apply $120 WESTERN AVE.

IF YOU HAVE ANYTHING, ANYWHERE, YOU want to sell or trade, see R. D. BLACK, 940 S. Hill, he matches you. Broadway 6166, F7132.

DON'T PROCRASTINATE— Telephone your Sunday ads to The Times Friday or early Saturday.

FOR SALE—OR RENT—BUTCHER SHOP, SELLing $40 to $75 day, clearing $50 per week. Must for butcher. Phone BOYLE 2704, 41930.

CIGAR STAND, OWNER MUST LEAVE TOWN by the first of the month. See owner this morning. 431 S. MAIN ST.

FOR SALE—FINE FRUIT AND GROCERY STORE. Will sell reasonable. 420 W. SIXTH ST.

FOR QUICK ACTION DROP ANSWERS TO Times "Liners" in Times' letter boxes in downtown office buildings. The locations of the boxes are printed in the first column of The Times "Liner" section.

BUSINESS CHANCES— Of Many Kinds Unclassified.

CROCKETT & MARSH, 408 HAAS BLDG., SEVENTH & BROADWAY. MONEY ESCROWED. TITLES GUARANTEED.
$600—Handles barber shop, dandy location, sacrificing $500, family trouble, owner in Ariz. Make offer.
$600—Lunch room, close in, light expenses, plenty business, couple clear $5 day.
$350—Cleaning, repairing, no delivery, close in; 2 men busy, real bargain.
$3000—Confectionery, near-by city, fine price, swell location, trial given, terms, books open.
$1350—Transfer, Buick truck, daily sheets show $100 wk. Easily increased. Will exchange.
$6000—Half int. Old estab. decorating, repairing, receipts, $20,000 year, want business man.
$1500—Gen'l. store, P. O. Pays $50 mo. Good prices, poorly managed, hustler make money.
$7000—Hotel, 191 rms., netting $500 mo. Will exchange for small apt.-house, will assume.
$650—Rooming-house, 18 rms. Near shops. Steady roomers, nice home, fine income.
$4500—Hotel, near-by city, 50 rooms, modern, dandy location, positively netting $350 month.
$1550—Rooming-house, walking distance, house full, cheap rent, clearing $100 bo. Terms.
$3150—Hotel, foothill city, fully equipped. Lobby, piano, high-class trade, fine for couple.
For business of any kind, see us.

WANTED — MAN, TAKE CHARGE OF CITY agency, must have small capital and best references. See MR. BURCH, Hotel Munn, 9:30-4 p.m., Thursday.

1000 BUSINESS CARDS, $1; OTHER PRINTING IN proportion. REMS PRINTING CO., 211 Mercantile place. Broadway 82. (Rear Lock Co.)

FOR SALE—OR TRADE—MY 5-REEL MOVING picture film, can earn $7000 a year. Large territory rights. A bargain. Address V, box 433, TIMES SPRING ST. BRANCH.

DANDY SMALL CONFECTIONERY AND CIGAR store, living-rooms, corner location. Call WEST 2293.

CIGAR STORE IN LARGE OFFICE BUILDING; clears $150 monthly; no night or Sunday work; suitable for lady or gentleman; bargain at $800; or will invoice. 208 DELTA BLDG., 426 S. Spring.

ENERGETIC MAN FOR A PARTNERSHIP IN well established, profitable business; an opportunity to learn business; $350 cash required. Particulars. 702 SAN FERNANDO BLDG.

HURRY, BOYS, AND GET THAT CIGAR STAND for your own price; will net you $125 monthly; low rent; investigate; will go today. Call 326 W. 3RD ST., room 216.

MY CAFE, LOCATED IN LARGE HOTEL, FINE business, welcome to trial, pay salary if misrepresented, clearing $175 month. Living apts. See OWNER, 408 Haas Bldg.

FOR SALE—RESTAURANT AND DELICATESSEN, well equipped and ready for business, in good neighborhood. Can't handle it alone. Call 657 W. WASHINGTON.

GROCERY FOR SALE, SOUTHWEST, RESIDENCE section, cheap rent, guaranteed, 2 partners or man and wife will clear $2500 per year; will reduce stock down to any amount. CALL 71222.

FOR SALE—2-CHAIR BARBER SHOP, 1 LIVING-room and tobacco business; will sell cheap. 410 TEMPLE ST.

FOR SALE—OR LEASE, BARGAIN IN LARGE brick commercial garage, Glendale, well located. Automobile agency waiting. PHONE 53409.

FOR SALE—OR EXCHANGE—THE BAKERSfield Times Agency. Address SHARPLES, box 665, Bakersfield, Cal.

FOR SALE — $275, SHOE SHOP, DOING GOOD business; owner taken sick. 213 N. MAIN.

BUSINESS CHANCES WANTED—

WANTED—FOR SPOT CASH, STOCKS OF MERchandise, any amount, for spot cash; also fixtures. Money advanced on consignments. J. J. SUGARMAN AUCTION AND COMMISSION HOUSE, 142-148 North Spring street. 112-116 Court street. F4810, Main 3114.

WANTED—PARTY WHO IS LIVE WIRE WANTS to represent firm with specialty line; bank references. Address V, box 407, TIMES SPRING ST. BRANCH.

WANTED—WILL FINANCE OR PROMOTE ANY legitimate enterprise. Give phone and details for interview. Address V, box 452, TIMES SPRING ST. BRANCH.

WANTED—FOR CASH, GROCERIES, DRY GOODS, shoes, fixtures, furniture; highest prices paid. SIGMUND KOHN, 221 W. 27th st. South 5194.

WANTED—GOOD PAYING GROCERY, STATE full particulars. Address 2804 SECOND AVE.

WANTED—TO LEASE COUNTRY NEWSPAPER OR job plant, with option to buy. Address Z, box 286, TIMES OFFICE.

WANTED— For quick action drop answers to Times "Liners" in Times' letter boxes in downtown office buildings. The locations of the boxes are printed in the first column of The Times "Liner" section.

SWAPS— All Sorts.

FOR EXCHANGE—MY WILSHIRE LOT, 55x150, situated on asphalt paved street, value $2500, subject to mortgage of $1250, 3 years to run. Will give an excellent deal for late model auto or second trust deed, payable monthly. This is an exceptional opportunity for contractor or builder. WEST 5921.

FOR EXCHANGE — WILL GIVE YOU A GOOD waterproof roof for your leaky one, at a cost of 60 cents per 100 square feet. CARBOLASTIC does it. HOFFMAN-MARKS HARDWARE CO., 226 S. Main. Home 60046; Main 1499.

FOR EXCHANGE—BRING IN YOUR SECURITIES and properties and trade for good automobile. Desk 22, 523 CHAMBER OF COMMERCE BLDG. Broadway 758. Call mornings only.

FOR EXCHANGE—PRINTING, ALL KINDS, ALSO valuable oil land interests, want typewriters, diamonds, automobiles, or what? Call at 824 S. HILL ST., room 3.

FOR EXCHANGE—EDISON PHONOGRAPH AND records, cost $100, in good order, no junk. For motorcycle. 1651 W. 22ND ST.

FOR EXCHANGE—WEBER GRAND PIANO, WILL exchange for chickens. Phone F1887 or MAIN 477, Owner.

FOR EXCHANGE—EXCELLENT BEACH LOT near school, my equity $200, balance $4 monthly for what have you? BDWY. 47 or 35454.

FOR EXCHANGE—NEW VICTROLA AND 20 pieces of music for a trailer, 1000 capacity. Address A, box 292, TIMES OFFICE.

FOR EXCHANGE—OR SALE—LARGE SIZE ORIGinal oil paintings for a good automobile. Inquire 2544 W. 23RD ST.

FOR EXCHANGE—VOICE LESSONS FOR FIRST-class dressmaking. PHONE 508110.

MONEY TO LOAN— Real Estate and Improvements.

NOW AVAILABLE— $300,000 or less for central business property. $100,000 or less for improved Cal. ranches, $25,000 or less for city improved property. F. A. PATTEE & CO., Bank and Realty Board References. 1217 Haas Bldg., 219 W. 7th. Main 8510—13114.

TO LOAN—MONEY— 6 and 7 per cent. Plenty of it, in amounts to $7000. CONWAY & GLEASNER, 405 Laughlin Bldg.

TO LOAN—ALL OR ANY PART OF $50,000; want city improved or unimproved, consider close-in improved country; interest 6 to 7 per cent. Funds immediately available. G. C. HIGBIE, 404 Hollingsworth Bldg. 62531; Main 4258.

TO LOAN— $2500, this amount on hand, can loan at once. Larger sums furnished on short notice. KOSTER & PARKER, 234 H. W. Hellman Bldg. A3462. M. 4440.

TO LOAN—WOULD LIKE TO TRANSFER CONsiderable savings bank funds to good first mortgages, before my account is too well established to interfere with. Address PR, box 544, TIMES SPRING ST. BRANCH.

MONEY TO LOAN— On improved city property. Or for building, on easy terms of repayment. STATE MUTUAL BLDG. & LOAN ASSOCIATION, 223 S. Spring st.

P. C. COMPANY, HEAD BUILDING, SAN FRANcisco, loans its own money direct to borrower, amounts $1000 to $25,000, on orchards, vineyards, alfalfa, grain and cattle ranches, in San Joaquin Valley.

TO LOAN—MONEY, ANY AMOUNT ON CITY or country, current rates, quick action, least expense; make application today. FRED C. SMITH, Main 3604. F2729. 315 Marsh-Strong Bldg.

I HAVE ANY PART OF $20,000 TO LOAN— AT 6 PER CENT. City or country. Prefer to deal with principals direct. JAMES DONAHUE, 802-4 Title Insurance Bldg. Main 8345; A4875.

I HAVE FORTY THOUSAND, WILL LOAN FULL amount or in two or three parts, to owners of good business, or semi-business at 6½ per cent. net; no agents. Address V, box 391, TIMES SPRING ST. BRANCH.

MONEY TO LOAN—ANY AMOUNT, ON VACANT or improved, building loans a specialty, current rates. CHANDLER, CASSOU & CO., F3121. 504-505 Bradbury Bldg. Main 2715.

MONEY TO LOAN—AN EVEN $4000 AND AN even $7000 for good first mortgages Los Angeles or Pasadena real estate. STANDARD, 704 Hollingsworth Bldg. A4845.

MONEY TO LOAN—I HAVE PRIVATE MONEY ready for your loan. $1500 to $3000, 7 per cent. 309 EQUITABLE BANK BLDG. Main 4680.

SMALL SECOND AND FIRST MORTGAGE LOANS, $50 upwards, without escrow or title expenses; no commission; money day after application. DAVIDSON, Room 444, 106 W. Third, corner Main.

HAVE $50,000 AVAILABLE FOR SHORT-TIME building loans, mortgages and trust deeds. MORTGAGE INVESTMENT CO., F3209. 411 Investment Bldg. Bdwy. 7735.

MONEY TO LOAN—I HAVE $2500 WHICH I will lend to build a double bungalow in Los Angeles or Hollywood. The lot must be clear. STANDARD, 704 Hollingsworth Bldg. A4845.

TO LOAN—$1000, $1400, $1500, $2000, $3000, $5000, $10,000; lowest rates; money waiting. Also buy mortgages and real cash bargains. FRANK BAIERSKI, 208 Bryson Bldg.

TO LOAN—$1000 TO $50,000 ON CITY AND country real estate at current rates. A2180. McCONNELL & IRVINE, Main 2180. 835 Security Bldg.

TO LOAN — PRIVATE MONEY, $500, $2000, $7000, $75,000; current rates; prompt attention and least expense. See O. E. WERN, A5169. 210 Laughlin Bldg.

HAVE CLIENT WILL LEND $100,000 IN UNITS of $5000 or more, city realty, interest current rate. GEORGE W. PEARSON, 509 H. W. Hellman Bldg. Main 3891.

MONEY TO LOAN—FOR BUILDING. IF YOU have a clear lot and want to build on it, I will lend you the cost of building. STANDARD, 704 Hollingsworth Bldg. A4845.

MONEY TO LOAN— Real Estate and Improvements.

MONEY TO LOAN ON REAL ESTATE— Residences, apartments, stores, flats, ranches. IN SUMS OF $50 TO $50,000 AND UP. Cash for first mortgages. Straight building loans a specialty. Interest at 6, 7 and 8 per cent. and up. LARGE BOND ISSUES FOR BIG BUILDINGS AND HEAVY HOLDINGS SOLD. We act as brokers, placing very large loans. Commission charged on every loan. MATTHEWS & MATTHEWS, a corporation, or Consolidated Mortgage Co., 426 Washington Bldg. Main 3335.

QUICK LOANS— SECOND MORTGAGE MONEY. Quick, short-time loans, money same day, $50 to $1000, second or first mortgage, one or more months, city or country. No commission. No title fees. Our own money. Delinquent taxes and interest paid. WATERMAN & CO., 904 Merchants National Bank Bldg., Corner 6th and Spring sts.

WE WILL MAKE CONSERVATIVE LOANS ON real estate in Los Angeles and vicinity up to $50,000 at moderate rates; we loan our own capital and will give prompt and courteous attention to applications from owners. WINTER INVESTMENT CO., 1109 I. N. Van Nuys Bldg. F3583. Bdwy. 5906.

MONEY TO LOAN— MORTGAGES, LOANS, BUILDING LOANS } at current rates. JOSEPH M. GORE CO., 807-808 L. A. Investment Bldg. Main 5161. Phones: Home F3912.

$25,000 TO LOAN— $300 TO $5000 on seconds; if you need money for escrow, taxes, interest, or to close real estate deal. Our own funds. No commission. Prompt action. LAND MORTGAGE CORPORATION, 905 Trust & Savings Bldg., Sixth and Spring.

TO LOAN—OWNERS ONLY. I HAVE UP TO $50,000 to loan on good improved city property. Will loan up to 50 per cent. of conservative valuation. I mean business and want quick action. Address V, box 380, TIMES SPRING ST. BRANCH.

SEE US FOR FIRST MORTGAGE LOANS, INTEREST 6 AND 7 PER CENT. YOU DEAL DIRECT WITH PRINCIPALS AND GET PROMPT SERVICE. ROBINSON & ODENHEIMER, 313 STORY BLDG.

PRIVATE PARTY WOULD LIKE TO LOAN OUT $500 to $5000 at 6 per cent., on improved city property. If bank loan, no commission. 750 S. SPRING ST.

HAVE $3500 AND $4000 TO LOAN ON CITY improved, $10,000 and $25,000 for country. HUGH EVANS, 612 H. W. Hellman. F2147.

TO LOAN—$2000, $4000, 6 PER CENT., INstant action. NORTHLAND MORTGAGE COMPANY, 1010 Van Nuys Bldg. Main 3849, 61334.

R. W. POINDEXTER, 409 WILCOX BLDG., loans on city or country. Building loans a specialty. Prompt attention to applications.

BUILDING LOANS, STRAIGHT LOANS, 3 TO 5 years; apartments, flats, bungalow courts, or garage. Apply A. KAULBACK, 617 Marsh-Strong.

TO LOAN—$1100 AT 8 PER CENT., 3 YEARS, on first mortgage real estate, 1 per cent. commission. Address Y, box 282, TIMES OFFICE.

MONEY TO LOAN AT CURRENT RATES ON city real estate. F. H. EVARTS, 804 Van Nuys Bldg. Main 2868. A4959.

EDWARD C CRIBB CO., 531 Consolidated Realty Bldg. Money to loan and general insurance agents.

$1000, $1500, $2500, $4000, OWN MONEY TO loan, 7 per cent., country or city. 698 UNION OIL BLDG.

TO LOAN—$1000 ON IMPROVED REAL ESTATE. F4097. CHAS. S. FREW, 302 Merchants Trust Bldg.

MONEY TO LOAN— $500, 7 per cent., or any amount. A. BOEKER, 522 H. W. Hellman Bldg. Main 4864.

TO LOAN—$1000 TO $50,000, 6, 7 PER CENT. City, ranch, citrus property. CHAPPEL, 616 Lissner Bldg.

SIX PER CENT. MONEY, CITY OR RANCHES. S. R. EARNEST & CO., 831 H. W. Hellman Bldg. Hugh K. Walker, Jr., S. Rhea Earnest.

TO LOAN—$5000, $10,000, $20,000, COUNTRY improved. MORSE-SPERRY CO., 608 Union Oil Bldg.

PRIVATE MONEY TO LOAN ON FIRST-CLASS real estate at current rates. WILLEBRANDS, 811 Hibernian Bldg. Phone 06472.

FIRST AND SECOND MORTGAGE LOANS. Money waiting. ERNEST R. FAIR CO., 517 Grant Bldg. F6296.

MONEY TO LOAN—AT 6 AND 7 AT ALL TIMES on improved real estate. GOODRICH REALTY CO., 2004 E. First st. Boyle 1182. 41890.

PRIVATE MONEY, LARGE OR SMALL AMOUNTS first and second mortgages. J. E. HENRY, 411 Investment Bldg. 67899, Broadway 7735.

PRIVATE MONEY, 5½ TO 7, CITY, COUNTRY, or building loans. LOCKHART & SON, 731 H. W. Hellman Bldg. A2770, Main 5578.

MONEY TO LOAN AT 7 PER CENT. A. J. HOFFMAN, 604 Washington Bldg.

MONEY AT CURRENT RATES. ANY AMOUNT. D. H. LINGLE CO., 927 Story Bldg. 64105.

TO LOAN—$1300, 7 PER CENT., ON WEST Side. Phone WILSHIRE 1733.

MONEY TO LOAN—GLENDALE, EAGLE ROCK and vicinity. ERNEST OWEN, Glendale 625-W.

HAVE $1000 AND $1500 FOR SMALL HOMES AT 7. FILLEY, 515 Union Oil Bldg.

$2000, $3000, $7500, $5000, $8000, $9000 TO loan. HARRY JACKINS, 616 Union Oil Bldg.

MONEY TO LOAN— Salaries, Chattels and Collateral.

OWNERS OF FURNITURE AND PIANOS can obtain small quick loans at low cost without removing the property from your possession; all transactions strictly confidential. Call, write or phone. RELIANCE LOAN & INVESTMENT CO., 608 Security Bldg. 510 S. Spring st. Phones F1763; Main 4574.

TO LOAN—ON CHATTELS, 2 PER CENT. MONTH. Furnishings private homes preferred. Money same day. Easy payments. All business strictly private. Our satisfied clients our recommendations. Security left in your possession. A4378. Bdy. 555. LOAN DEPT., 601 Union Oil.

MONEY LOANED TO PEOPLE OWNING furniture, or a piano; easy terms. Confidential transactions. FIDELITY LOAN COMPANY, S. E. corner 4th and Broadway. Entrance 4th st. F3421. 529 Mason Bldg. Bdwy. 5171.

IF YOU OWN FURNITURE OR A PIANO AND need a little money we are the people to see. Call, phone or write. Hours 8 a.m. to 6 p.m. F6512. CENTRAL LOAN COMPANY, Main 4018. 509 Security Bldg. S. E. corner Fifth and Spring sts.

PHOENIX LOAN CO.— 1027 Black Bldg. Money loaned on diamonds and late model automobiles while in use.

PRIVATE MONEY LOANED ON LATE MODEL automobiles; no publicity; you may use your car. 1233 CITIZENS NATIONAL BANK BLDG. 15681; Main 5585.

PRIVATE MONEY LOANED ON AUTOMOBILES, furniture and ranch stock; any amount; easy terms. MR. SMITH, 506 Van Nuys Bldg. Hours 10 to 12:30. F3760. Main 1451.

DIAMOND LOANS—1 PER CENT. REFERENCES. FRITCH-LAUGHLIN, 710 Grant Bldg., Fourth and Broadway.

PRIVATE MONEY ON AUTOS IN USE, ALSO FURniture. ELLIS, 225 Security Bldg. 13226—Main 1082.

AUTOMOBILE LOANS MADE ON ALL CARS while in use. Prompt. Confidential. MR. COWARD, 930 Security Bldg. Phone 12473.

SALARIED MEN AND WOMEN ACCOMMODATED without delay or publicity. SOUTHERN CREDIT CO., 411 O. T. Johnson Bldg.

DIAMONDS AND JEWELRY. Liberal loans, courteous treatment. W. L. WHEDON, Mgr., 402 Trust and Savings Bldg., Sixth and Spring.

MONEY TO LOAN— Diamonds-Jewelry.

DIAMONDS ARE SAFE LEFT WITH US. INTEREST 1 TO 2 PER CENT PER MONTH. No other charges. Loan any amount. Our own money. Confidential. Private rooms. Established 14 years. REFERENCES: Any bank or jewelry firm. Diamonds kept Hellman Bank Deposit Vault. KUSEL LOAN COMPANY, 306-7 Stimson Bldg., Third and Spring. F3208. Bdwy. 3225.

MONEY LOANED DIAMONDS, JEWELRY, 1 TO 2 per cent., absolutely no other charges; diamonds kept in your own sealed package in deposit vault until redeemed. Furniture, pianos, automobiles in storage. Low rate on real estate, reliable. 20 years in business. Loan my own money. All business strictly confidential. Bank references. THEO J. WELK, 206 Bradbury Bldg. 3rd and Bdwy. A2102. Main 8577.

MONEY TO LOAN—$1.00 TO $10,000. On diamonds, watches, jewelry, furs, clothing, kodaks, guns, etc. We loan the most and charge the least and keep pledges the longest. Business strictly confidential. Private booths. Established 1895. Pledges kept in burglar and fireproof vaults. We also pay highest prices for diamonds and any of the above articles. UNITED LOAN AND JEWELRY CO., 517 South Main st. Main 241.

DO YOU WANT MONEY? We loan on diamonds, automobiles, jewelry, silverware, pearls, pianos, typewriters, furs, rugs and all valuable articles. Private rooms. Confidential. MARKWELL & COMPANY, 800 Citizens' National Bank Bldg.

MONEY WANTED— Real Estate and Collaterals.

WANTED—FIRST MORTGAGE LOAN OF ABOUT $2500 on 3 vacant lots 40x115, worth $7500, situated on Alvarado st., near First; very valuable property. Address owner, TH, box 569, TIMES SPRING ST. BRANCH.

WANTED—$1900, 7 PER CENT., ON 3510 S. Gramercy; also $1700, 7 per cent., on 3613 S. Gramercy. Principals only. J. C. CRIBB, 430 Security Bldg. F3222.

WANTED—$9600 AT 6 PER CENT., ON GOOD close-in income real estate, from private party. Address Y, box 79, TIMES OFFICE.

WANTED—$7500 AT 7 PER CENT. New income property, cash value $17,000. H. GRAY, owner, office, corner Pico and Fifth ave. Phone 74211.

WANTED—$2750 ON DOUBLE HOUSE, 2 APARTments of 4 rooms each; value $5500. 402 HOLLINGSWORTH BLDG. 10777. Main 6760.

WANTED — $4000, 7, ON PROPERTY NEAR Vermont ave., 100x150, value $10,000. EVARTS, 804 Van Nuys Bldg. 14959; Main 2868.

WANTED—LOAN $1500, 3 YEARS, 2 HOUSES and lots, value $3500. Main 2562. 424 CON. REALTY BLDG.

WANTED—$800, GOOD REAL ESTATE LOAN. Phone SOUTH 244W.

MONEY WANTED— Real Estate and Collaterals.

WANTED—MONEY ON FIRST [illegible] $500—3 years, 8 per cent. [illegible] first trust deed loan [illegible] bungalow court, running [illegible] street, about 1-3 block [illegible] In the very heart of Hollywood [illegible] $1250 month; value $11,000 [illegible] notes, $500 each and [illegible] Our usual unit plan loan [illegible] $700—3 years, 8 per cent. [illegible] $1250—3 years, 7 per cent. [illegible] $1800—3 years, 8 per cent. [illegible] $2000—2 years, 8 per cent. [illegible] $15,000—3 years, 7 per cent. [illegible] $38,900. MATTHEWS & MATTHEWS [illegible] 426 Washington Bldg.

WANTED—MONEY FOR [illegible] $1000—Pretty bungalow [illegible] $1500—Modern bungalow [illegible] $1000—2-story residence [illegible] $3500—2-story Westlake [illegible] $3500—New flats [illegible] $4000—Beautiful home [illegible] $5000—Apartment-house [illegible] And others from [illegible] STANDARD, 704 Hollingsworth [illegible]

WANTED—ON "A GOING RANCH" [illegible] $20,000—On 645 acres [illegible] $12,500—On 80 acres [illegible] F. A. PATTEE & CO. [illegible]

WANTED— $35,000 AT 6% PER CENT. $75,000 CASH VALUE. INCOME $400 PER MONTH. NORMAN INVESTMENT [illegible] 726 Story Bldg. [illegible]

WANTED—$450, 3 YEARS, 7 PER CENT. [illegible] $2250, 3 years, 7 per cent. [illegible] Fine loan. $5000, 3 years [illegible] Main 3604. FRED C. SMITH, 315 Marsh-Strong Bldg.

WANTED—MONEY— I am building an apartment-house [illegible] BOURNE, 502 Hollingsworth Bldg. F6330.

WANTED—$3500, 2 OR 3 YEARS [illegible] 301 Fay Bldg.

WANTED—$5400, 2 NEW 5-ROOM [illegible] A. BUCHANAN, 709 Hollingsworth [illegible] Broadway 787.

WANTED—$800 AT 12 PER CENT. [illegible] Bldg. F4836.

WANTED— $1500—7; 5-room bungalow [illegible] $3500—8; 8-room, 2-story [illegible] $7000—7; 20-acre improved [illegible] JOSEPH R. SCHILLER [illegible] 625 Van Nuys Bldg.

WANTED— $4000—3 YEARS, 6 PER CENT. [illegible] Palisades [illegible] Main 7922. F. C. CURRY.

WANTED—$500 AT 12 PER CENT. [illegible] FRANKLIN, 234 Bradbury Bldg. [illegible]

WANTED—$3000, 7 PER CENT. [illegible] Nuys Bldg. F2208.

WANTED—$400, PAY $40 [illegible] Broadway 3070. F2815.

WANTED—$1000 AT 12 PER CENT. [illegible]

WANTED—$10,000 ON VERY FINE [illegible] Bldg. 62531; Main 4258.

WANTED—$1500 AT 7, ON ATTRACTIVE [illegible] BORN, 628 Story Bldg. [illegible]

WANTED—$1200, 7, INCOME [illegible] $3500—8; 10 acres [illegible] $10,000—7; 80-acre ranch [illegible] $28,000—8; income [illegible] Main 2664. CHAPPEL, 616 Lissner [illegible]

WANTED—$2500, 7½, LOCAL [illegible] ESTATE. FOR PARTICULARS [illegible] RULE, MGRS. LOAN DEPT. [illegible] CO., 200 MARSH-STRONG BLDG. [illegible]

WANTED—$2500 AT 7 TO TAKE [illegible] Horry, MISS FAIR, Main 1447. [illegible]

WANTED—$2000, 8 PER CENT. [illegible] ERNEST R. FAIR, 517 Grant Bldg. [illegible]

WANTED—$6500 ON BEAUTIFUL [illegible] walnut, 402 HOLLINGSWORTH BLDG. [illegible] Main 6760.

WANTED—$4500, 7 PER CENT. [illegible] EDWARDS & WILDEY CO. [illegible] 10767, Main 5007.

WANTED— $6000—3 YEARS, 7 PER CENT. [illegible] Ardmore, 300 feet from [illegible] 60-foot lot, value $12,000. [illegible] Main 3922. F. C. CURRY.

WANTED—$3500, FIRST MORTGAGE [illegible] value $7500. WALTER FRANKLIN [illegible] bury Bldg. F4836.

WANTED—$4500 ON 8-ROOM [illegible] ington. 402 HOLLINGSWORTH [illegible] Main 6760.

WANTED—MONEY, $6000 ON CITY [illegible] APD 704 Hollingsworth Bldg. [illegible]

WANTED — $7000, 7, MONTHS [illegible] 609. EVARTS, 804 Van Nuys Bldg. [illegible] Main 2868.

WANTED — $800, 8 PER CENT. [illegible] 1037 Citizens National Bank Bldg. [illegible] 4546.

WANTED—$1500 FROM PRIVATE [illegible] A, box 296, TIMES OFFICE.

WANTED—$7500, 7 PER CENT. [illegible] LANKERSHIM BLDG.

WANTED—$7000 ON 40 ACRES [illegible] 402 HOLLINGSWORTH [illegible]

WANTED—$2000 AT 8 PER CENT. [illegible] TIMES SPRING ST. BRANCH.

WANTED—SANTA PAULA [illegible] TIMES OFFICE.

WANTED—$7500 ON BEAUTIFUL [illegible] HOLLINGSWORTH BLDG. 10777. [illegible]

WANTED—$5750 ON [illegible] Hollingsworth Bldg. [illegible]

WANTED — $30,000 AT [illegible] commission. BUCKLE [illegible]

WANTED—$3500 ON HOUSE AND [illegible] Bank Bldg.

WANTED—ON MY 242 ACRES [illegible] San Joaquin Valley [illegible] of $9700 [illegible]

WANTED — $10,000 [illegible] H. W. Hellman Bldg. [illegible]

WANTED—$200 ON VACANT LOT [illegible] MAIN 2202. F7732.

WANTED—$4000 ON [illegible] WORTH BLDG. 10777. [illegible]

WANTED — $3000 FOR 3 YEARS [illegible]

WANTED—$3000, 3 YEARS [illegible] INGRAM, 614 Hibernian Bldg. [illegible]

WANTED—$3500 AT 10 PER CENT. [illegible] ENGEN, 234 Bradbury Bldg. [illegible]

WANTED—$500 FOR 1 YEAR [illegible] 502 MASON BLDG.

WANTED—TO BORROW $[illegible] dress L, box 237, TIMES OFFICE.

STOCKS AND BONDS—

FOR SALE—WILL [illegible] banks. WM. S. [illegible]

Classified Liners.

STOCKS AND BONDS—

[illegible] & CO., 312 S. SPRING. A FEW of our great list of stocks of the [illegible] Come in and prove to yourself [illegible] the largest stock brokerage [illegible] Los Angeles. Kingman [illegible] Venture Hill, .11; Bull [illegible] Silver Antimony M. Co., .20; New [illegible] Searchlight M. & M., cheap; States [illegible] Copper, .3⅛; Harris Cons. Copper [illegible] Gold Park Cons., .4, and many others.

[illegible] GOLD MINING STOCK FOR SALE [illegible] expired loan. Apply 354 I. [illegible] BLDG.

MORTGAGES, TRUST DEEDS, Etc. For Sale, Exchange, Wanted.

[illegible] WE BUY MORTGAGES, TRUST DEEDS AND CONTRACTS OF SALE ON REAL ESTATE. Money always ready. No delays. FRIENDLY & FYBUSH. [illegible] Nuys Bldg. Phone F1337.

[illegible] $2500 TRUST DEED, DISCOUNT TO [illegible] 10 per cent. and good bonus; also $350 [illegible] 2 per cent. month. HARRIS, A1185.

[illegible] CONTRACT, $300, AT 7 PER CENT. [illegible] bungalow, worth $3000, $270 takes it. [illegible] CRANBOURNE, 502 Hollingsworth Bldg. [illegible] F6330.

[illegible] MORTGAGE OR TRUST DEED IN EX[illegible] for two clear Pasadena lots, close in. [illegible] box 204, TIMES OFFICE.

STREET IMPROVEMENT BONDS

[illegible] STREET IMPROVEMENT BONDS, [illegible] for sale at a premium. Address JX, [illegible] TIMES SPRING ST. BRANCH.

FOR SALE— Miscellaneous.

[illegible] SPECIAL PROPOSITION— [illegible] $1000 life insurance special policy [illegible] about 3c per day. Fully paid in 20 [illegible] if death occurs during 20-year period [illegible] $1000 and returns all money you [illegible] Large old line company. Ask for [illegible] 914 STORY BLDG. Main 8680.

[illegible] SHOWCASES, SAFES, CASH REGISTERS, restaurant fixtures, wax figures and window [illegible] fixtures; all kinds new and second-hand [illegible] office fixtures, bought and exchanged, [illegible] sold cheap for cash. WHITING STORE [illegible] CO., 412 E. Ninth st. Main 4479.

[illegible] — CARBOLASTIC WATERPROOFING [illegible] ROOFS. Costs 60 cents for 100 square [illegible] Don't discard that old roof before seeing [illegible] expert in charge. Consultation free. [illegible] MARKS HARDWARE CO., 226 S. [illegible] Home 60046. Main 1499.

[illegible] $28 GAS RANGE, GUARANTEED, [illegible] connected, $8, 30-gallon galvanized [illegible] tank, $5.50. Hot water heater, $8.50. [illegible] and wood cook stove, $4.50. [illegible]

[illegible] CLASSIFIED REAL ESTATE ADVERTISE[illegible] in the Sunday Times must be received [illegible] 5 p.m. Saturday. Classified "Want ads." [illegible] will be accepted until 11 p.m. Saturdays.

[illegible] 1000 CARDS, 250 LETTERHEADS, [illegible] statements, tickets, announcements, [illegible] $1; finished today. PANAMA PRINT[illegible] PLANT, 212 Mercantile place.

[illegible] PHILIPPINE EMBROIDERY, PHILIP[illegible] pines. Trousseau lingerie, infants' cloth[illegible] PRINCESS SHOP, 908 S. Burlington ave.

[illegible] OR RENT—LARGEST ASSORTMENT [illegible] wheel chairs, physicians', hospital [illegible] supplies. PROFESSIONAL SUPPLY CO., [illegible] Fifth.

[illegible] LARGE STOCK OF USED AND NEW [illegible] and store fixtures of all kinds; cash [illegible] W. T. WILSON, 312 S. Los Angeles [illegible] Main 7089.

[illegible] "TAKE TIME BY THE FORELOCK." [illegible] your Sunday ads to The Times Fri[illegible] early Saturday.

[illegible] SECOND-HAND SHOWCASES, ONE [illegible] floor of bargains. See WEBER'S SHOW[illegible] AND FIXTURE CO., 316-330 S. Los An[illegible]

[illegible] — WE MAKE TENTS THAT ARE [illegible] always have some slightly used. DOWNIE [illegible] INC., successors to Wise & Downie, 644 [illegible] Pedro. Phone Broadway 2180, F4306.

[illegible] OR EXCHANGE—TWO PAIR OF [illegible] fully matched elk teeth. H. R. ALLCOCK, [illegible] Hotel Barber Shop, Pasadena.

[illegible] SAFES, SOLE DEALERS, HALL'S [illegible] safes, new and used. Terms or trade. [illegible] SAFE CO., 212 S. Hill.

[illegible] CORD OF FINE EUCALYPTUS [illegible] for fireplace. Phone 41586; BOYLE [illegible]

[illegible] GENT'S NEW $7 SHOES FOR $4. [illegible] heavy $35 auto coat for $7.75. One [illegible] new $7.50 shoes, $4. PHONE 550026.

[illegible] HOTPOINT ELECTRIC APPLIANCES [illegible] list price. 643 S. SPRING. M. 2511.

[illegible] NEW MEN'S, WOMEN'S AND CHIL[illegible] shoes. 1 pair or what you want. Less [illegible] 25726.

[illegible] MAGNIFICENT CUT-GLASS PUNCH [illegible] stand, cost $100; will sell for $50. [illegible] LINGSWORTH BLDG.

[illegible] AN INVALID WHEEL CHAIR. AP[illegible] FRIEND AVE., Hollywood. Phone [illegible] 1541.

[illegible] HAWAIIAN CIGARS, MADE ON [illegible] plantation, by parcel post $4 per 100. [illegible] SMITH, Nanoopoo, Hawaii.

[illegible] — BURROUGHS ADDING MACHINE. [illegible] cheap. Address X, box 216, TIMES [illegible]

[illegible] "SCOTT'S" ASPHALTUM ROOF [illegible] cans, $1.75. "SCOTT, THE ROOF[illegible] Main. South 377, Home 24655.

[illegible] FIREPROOF OFFICE SAFE, GOOD AS [illegible] S. LOS ANGELES ST.

[illegible] For quick action drop answers to Times "Liners" in Times' letter boxes in downtown office buildings. The locations of the boxes are printed in the first column of The Times "Liner" section.

BILLIARD TABLES— And Supplies.

[illegible] BILLIARD TABLES, BRAND NEW, [illegible] and pocket, with complete outfit, $150; [illegible] tables at reduced prices; bowling [illegible] and accessories; cigar store; a specialty, [illegible] for catalogue. Easy payments. THE [illegible] BRUNSWICK-BALKE-COLLENDER CO., 845 S. [illegible] st.

[illegible] 12-TABLE BILLIARD AND POCKET [illegible] parlor, clearing good money every [illegible] right downtown and all equipment first [illegible] Price $3200, ½ cash, balance easy pay[illegible] Owner. Address V, box 419, TIMES [illegible] ST. BRANCH.

STAMPS—COINS—PHOTOS—

[illegible] FINE MEXICAN STAMPS FOR CASH, [illegible] exchange for old collection. 220 [illegible] BANK BLDG.

FOR SALE— Furniture.

[illegible] AUCTION, SATURDAY, JAN. 27, 10 [illegible] 620 S. Main. Furniture, rugs and fur[illegible] consigned to our auction salesroom [illegible] for immediate sale. Leather and [illegible] rockers, fumed oak davenport, fumed [illegible] set, good rugs, heavy post beds, [illegible] ranges, refrigerator, miscellaneous. [illegible] sold and removed on above date. H. [illegible] auctioneer. Main 3420.

[illegible] SACRIFICE, NEARLY NEW FUR[illegible] the home, all or select what you want, [illegible] your own price. Bedrooms, birds[illegible] and circassian walnut, handsome brass [illegible] white enamel bed, living, dining[illegible] fumed oak. Also 7 fine rugs. Call [illegible] and balance of week. 3570 ARLING[illegible] Phone West 5712. Take West Jeffer[illegible]

[illegible] CONTENTS OF BEAUTIFUL HOME, [illegible] 3 months old; magnificent Circassian [illegible] mahogany piece dining set, Jacobean [illegible] refrigerator, bed springs, mattresses, Turk[illegible] rocker, Kohler-Chase player piano, rug, [illegible] suitable to home, by piece; big sacri[illegible] CONSTANCE ST., W. Pico car. Reed [illegible] West 5566—21788.

[illegible] STICKLEY FUMED OAK DINING AND [illegible] sets, Circassian walnut and mahogany [illegible] and dressers, brass beds, 9x12 rugs, [illegible] gas range, etc. 1718 S. FLOWER ST.

[illegible] BY PIECE OR ALL AT SACRIFICE, [illegible] table, leather settee, bookcase, center [illegible] rockers, dressers, chiffonier, brass [illegible] Martin beds, rugs, gas heater, etc. [illegible] FIGUEROA.

[illegible] AUCTION SALE, MONDAY, JAN. [illegible] o'clock. Complete bakery, delicatessen [illegible] 1129 Santa st. S. W. KOHN, Auc[illegible] South 5194. Full particulars Sunday's [illegible]

[illegible] — AM MOVING INTO SMALLER [illegible] want to sell off the following arti[illegible] small extension table, 4 straight-back [illegible] dresser, 1 chiffonier, 1 flat-top desk, 1 [illegible] TELEPHONE 50014.

[illegible] CHEAP; HOUSEHOLD FURNITURE [illegible] S. Alexandria st. Can be seen between [illegible] Tuesday, or call Main 1278. W. J. [illegible]

[illegible] FURNITURE OF 5 ROOMS AND [illegible] best location in town for [illegible] pays expenses. Must sell, $120 [illegible] 642½ MAPLE AVE.

[illegible] PEDESTAL DINING TABLE, [illegible] library table, bookcase, wardrobe, gas [illegible] machine, dressers, beds, rockers, [illegible] 1282 S. FIGUEROA.

[illegible] FURNITURE OF 4 ROOMS, TO[illegible] or by piece; no dealers. 51985. 959 S. [illegible]

[illegible] IVORY ENAMEL DRESSERS, QUALI[illegible] large assortment, $14 up. 923-925 [illegible] GRAND.

[illegible] SOLID OAK DINING-ROOM TABLE [illegible] chairs to match. 1226 ELDEN AVE.

[illegible] FURNITURE OF 4-ROOM BUNGA[illegible] everything complete; will sell very cheap. [illegible] GRIFFIN AVE.

[illegible] 4 ROOMS GOOD CLEAN FURNITURE [illegible] 3621 MAGNOLIA AVE. W. [illegible]

[illegible] PILLOWS, 65c TO $3.50, ANY QUAN[illegible] 923-925 SOUTH GRAND.

[illegible] GOOD FURNITURE, CHEAPEST [illegible] 923-925 SOUTH GRAND.

MONEY WANTED—
Real Estate and Collaterals.

WANTED—MONEY ON FIRST MORTGAGES— $3000—3 years, 8 per cent.—we have first trust deed loan $55,000 for 20 ... bungalow court, running through from ... street, about 1-3 block north of Hollywood ... in the very heart of Hollywood ... $1200 month; value $110,000 ... notes, $500 cash and other ... Our usual unit plan loan; very ...

$7500—6 years, 8 per cent., on lot ... Cottage drive, near Avenue 60, vicinity of ... with 8-room house; value $15000.

$2250—3 years, 7 per cent., on lot 60x150 ... fine new 6-room bungalow, No. 5623 Lincoln ... near Avenue 50, and just one block south of ... of the York-blvd. car line; value $4750.

$1600—3 years, 8 per cent., on lot 40x125 ... 59th st., between RAYMOND and NORMANDIE ... aves., with fine 6-room bungalow; value $3000.

$2000—2 years, 8 per cent., lot 40x125 ... northeast corner of Normandie and W. 59th ... with fine 6-room bungalow and garage ... $4000.

$15,000—3 years, 7 per cent., on lot 60x150 ... prominent corner of Grand ave., close in ... story building; first floor brick, stores; second ... third floors frame, in apartment-house ... $28,500.

MATTHEWS & MATTHEWS, a corporation, OF CONSOLIDATED MORTGAGE CO. ... Washington Bldg. Main ...

WANTED—MONEY FOR CHOICE FIRST ... [illegible]

$1500—Pretty bungalow, worth $2500.
$1500—Modern bungalow, worth $2800.
$1500—Colony residence, worth $4000.
$2000—2-story Westlake home, $6000.
$3000—New flats, worth $6000.
$4000—Beautiful home, Pasadena, $9000.
$5000—Apartment-house, $12,000.
And others from $500 to $10,000.
STANDARD, 704 Hollingsworth Bldg.

WANTED—ON "A GOING RANCH." $20,000—On 645 acres, near Delano; all level soil; 400 acres alfalfa; new 5-room house, barn and fence for cattle, 80; artesian water; ... miles from station. Excellent ownership. $12,500—On 80 acres, near Burbank; ... in lemons and oranges; good bungalow ... plant, etc. F. A. PATTEE & CO., 1217 ... Bldg. ... W. Seventh. Main 8510, 12314.

WANTED— $35,000 AT 6½ PER CENT. $75,000 CASH VALUE. INCOME $400 PER MONTH. NORMAN INVESTMENT COMPANY, 726 Story Bldg. A4370.

WANTED—$450, 3 YEARS, 7 PER CENT., ... and California house, near in, lot 40x140 ... $2500, 3 years, 7 per cent., 10 acres fine ... vine land, worth $5000, 2 years, 7 per cent. ... large 2-story house, Huntington Drive ... Large lot. Main 3094. FRED G. SMITH, 315 Marsh-Strong Bldg.

WANTED—MONEY— I am building an apartment-house. Want ... 000 first mortgage on securities totaling ... immediate action necessary. LESLIE ... COURSE, 502 Hollingsworth Bldg. ...

WANTED—$3500, 2 OR 3 YEARS, FIRST ... gage, on 15 acres, with good water ... facing on San Fernando boulevard ... stations. In city of Los Angeles. Will ... portion of the loan for improving ... Owner's valuation is $6000 per acre. ... Bldg.

WANTED—$5400, 2 NEW 8-ROOM ... properties, 100x135, to alley, on ... street, North Wilshire section, 8 per ... This loan is absolutely safe; will ... in half if you can only handle one ... BUCHANAN, 709 Hollingsworth Bldg. Broadway 787.

WANTED—$800 AT 12 PER CENT. ... $25 cash bonus; first mortgage on ... security you can have; a lot on ... Figueroa is paved with asphalt ... all paid. Value $1800. ENGEN, 224 ... Bldg. F4698.

WANTED— $1500—7; 5-room bungalow ... $2000—6; 5-room, 2-story ... $2000—6; 20-acre improved, close in ... JOSEPH R. SCHILLER, ... Van Nuys Bldg. F6426. ...

WANTED— $4000—3 YEARS, 6 PER CENT. Elegant residence, on large corner ... Palisades. Owner's home and worth ... Fine ... splendid. ... 7822. F. C. CURRY.

WANTED—$600 AT 12 PER CENT. ... first mortgage on beautiful 50-foot corner ... high ground, southwest; the street ... $2500 building restrictions ... cash value $1800 ... FRANKLIN, 234 Bradbury Bldg. F6626.

WANTED—$3000, 7 PER CENT., ON ... property, valued $8500. Want $5000, 6 per ... $15,000 income. Have several other ... $500 to $10,000, 6, 7 and 8 per ... Principals, answer. FRANK L. FRARY, 20... Story Bldg. F2308.

WANTED — $400, PAY $48 BONUS ... fine $3000 income property ... $1500, 7 per cent ... Main 1447.

WANTED—$1000 AT 12 PER CENT. ... on large, 2-story West Adams district ... worth $8000 and has a ... MR. SANBORN ... Broadway 5070. F2815.

WANTED—$10,000 ON VERY HIGH-CLASS ... income producing property ... $ ... sure. Worth double. HIBBIE, 404 ... 62551; Main 4258.

WANTED—$1500 AT 7, ON ATTRACTIVE ... Granada street, lot 50x150 ... additional security. Insurance $1500 ... BROWN, 629 Story Bldg. Main 4180; ...

WANTED—$1200, 7, INCOME ... $1500—8; 10 acres, close in ... $3000—8; 80-acre ranch, Baldwin ... $2500—6; income bus. part ... Main 2066. CHAPPEL; 616 Lissner ...

WANTED—$2300, 7½, LOCAL WATER ... ABSOLUTELY SAFE, BETTER THAN ... ESTATE. FOR PARTICULARS SEE ... RULE, MCBS LOAN DEPT., ... 200 MARSH-STRONG BLDG.

WANTED—$2500 AT 7 TO TAKE ... loan. 7-room substantial ... bungalow; basement, furnace ... Mr. FAIR, Main 1447 ...

WANTED—$2000, 8 PER CENT. ... 7-room substantial dwelling ... hardwood floors, white ... condition. Income property ... FAIR, 517 Grant Bldg. ...

WANTED—$6500 ON BEAUTIFUL ... house, close to Wilshire blvd. ... bathrooms, home ... HOLLINGSWORTH BLDG. ...

WANTED—$4500, 7 PER CENT. ... 12-room home, garage, 50-foot corner ... on property; improvements $5000. COLBY ... & WILDEY CO., 515 ...

WANTED— $6000—3 YEARS, 7 PER CENT. Ardmore, 200 feet from Wilshire ... 0-foot lot, value $12,000. Main 2022. F. C. CURRY.

WANTED—$3500, FIRST MORTGAGE ON ... story, eight-room modern home ... close in, two blocks ... $7500. WALTER FRANKLIN ... F4638.

WANTED—$4500 ON 8-ROOM 2-STORY ... and garage, on Harvard blvd. ... 402 HOLLINGSWORTH BLDG. ...

WANTED—MONEY. $4000 ON CHOICE ... property. Bank appraisement ... and 2-story residence. Act promptly ... 704 Hollingsworth Bldg. ...

WANTED — $7000, 7, MONETA AVE. ... building, lot 45x125, good income ... EVARTS, 804 Van Nuys Bldg. ...

WANTED — $600, 8 PER CENT., ... southwest. Commission to agents ... Citizens National Bank Bldg. ...

WANTED—$1500 FROM PRIVATE PARTY ... 7 per cent., 3 years. 5-room ... good neighborhood. Call ... TIMES OFFICE.

WANTED—$7500, 7 PER CENT. ON ... close in, Eagle Rock; value $22,000 ... to agents. 66580, Bdwy. ...

WANTED—$7000 ON 40 ACRES ... year-old budded walnuts ... 402 HOLLINGSWORTH BLDG. ...

WANTED—$2000 AT 8 PER CENT. ... security first mortgage on ... $10,000, no agents. Address ... SPRING ST. BRANCH.

WANTED—SANTA PAULA, LISTEN; ... corner lot, 4 blocks to depot ... TIMES OFFICE.

WANTED—$7500 ON BEAUTIFUL ... home, finished in mahogany ... value $15,000 ... 10777; Bdwy. ...

WANTED—$3750 ON 8-ROOM ... residence, replacing ... Main 4579 ...

WANTED — $20,000 AT 6 PER CENT. ... highly improved stock and alfalfa ... BUCKLE, 404 Grant ...

WANTED—$2000 ON HOUSE AND ... owner Washington and Grand ... Attorney for applicant ...

WANTED—ON MY 242 ACRES FANCY ... San Joaquin Valley ... CALL ...

WANTED—$10,000, 7 PER CENT. ... buildings, valuation $25,000 ...

WANTED—$200 ON VACANT LOT ... $5500, now in escrow ... F7205.

WANTED—$4000 ON 8-ROOM 2-STORY ... 17th st. ... MAPLE AVE.

WANTED — $2500 FOR 3 YEARS ... Call L. A. HOME ... 1136 S. FIGUEROA.

WANTED—$5000, 3 YEARS, AT 8 ... building, also ... 614 Hibernian Bldg. ...

WANTED—$2000 AT 10 PER CENT. ... first mortgage on Alhambra ... GEN, 234 Bradbury Bldg. ...

WANTED—$300 FOR 6 MONTHS ... security and $50 bonus ... MASON BLDG.

WANTED—TO BORROW ABOUT $... orange grove, 3 years, 7 ... L, box 287, TIMES OFFICE.

STOCKS AND BONDS—

FOR SALE—WILL DISCOUNT ... short-time ... WM. G. ...

Classified Liners.

STOCKS AND BONDS—

... & CO., 312 S. SPRING. A FEW of our great list of stocks of the ... Come in and prove to yourself ... have the largest stock brokerage ... Kingman Zinc, .15; Ozark ... 2; Venture Hill, .11; Hull ... 45; Rand Cons. Copper ... .20; New ... Monarch M. & M., cheap; States ... Copper, .3¼; Harris Cons. Copper ... Cons., .4, and many others.

... GOLD MINING STOCK FOR SALE ... to expired loan. Apply 354 I. ... BLDG.

MORTGAGES, TRUST DEEDS, Etc.
For Sale, Exchange, Wanted.

WE BUY MORTGAGES, TRUST DEEDS AND CONTRACTS OF SALE ON REAL ESTATE. Money always ready. No delays. FRIENDLY & FYBUSH, ... Phone F5887.

... $300 TRUST DEED, DISCOUNT TO ... per cent., and good bonus; also $350 ... per cent. month. HARRIS, A1185.

... CONTRACT, $300, AT 7 PER CENT., ... worth $5000, $270 takes it. ... CHAMBORNE, 502 Hollingsworth Bldg. ...

... MORTGAGE OR TRUST DEED IN EX... for two clear Pasadena lots, close in ... box 394, TIMES OFFICE.

STREET IMPROVEMENT BONDS

... STREET IMPROVEMENT BONDS, for sale at a premium. Address JX, ... TIMES SPRING ST. BRANCH.

FOR SALE—
Miscellaneous.

SPECIAL PROPOSITION— ... $1000 life insurance special policy, ... 3c per day. Fully paid in 20 ... death occurs during 20-year period ... $1000 and returns all money you ... Large old line company. Ask for ... 214 STORY BLDG. Main 8689.

... SHOWCASES, SAFES, CASH REGISTERS, store fixtures, wax figures and window ... all kinds new and second-hand ... fixtures, bought and exchanged, ... sold cheap for cash. WHITING STORE ... 413 E. Ninth st. Main 4479.

... CARBOLASTIC WATERPROOFING ... costs 60 cents for 100 square ... that old roof before seeing ... Consultation free. ... HARDWARE CO., 226 S. ... Main 1499.

... GAS RANGE, GUARANTEED, ... $8, 30-gallon galvanized ... $3.50. Hot water heater, $3.50. ... stove, $4.50. 3628 S.

... REAL ESTATE ADVERTISE... Sunday Times must be received ... Saturday. Classified "Want ads," ... accepted until 11 p.m. Saturdays.

... CARDS, 250 LETTERHEADS, ... statements, tickets, announcements, ... finished today. PANAMA PRINT... 313 Mercantile place.

... PHILIPPINE EMBROIDERY, PHILIP... Trousseau lingerie, infants' cloth... SHOP, 909 S. Burlington ave.

... RENT—LARGEST ASSORTMENT ... chairs, physicians', hospital, ... PROFESSIONAL SUPPLY CO., ...

... LARGE STOCK OF USED AND NEW ... store fixtures of all kinds; cash ... S. T. WILSON, 312 S. Los Angeles ... Main 7089.

... TIME BY THE FORELOCK." ... your Sunday ads to The Times Friday or early Saturday.

... SECOND-HAND SHOWCASES, ONE ... of bargains. See WEBER'S SHOW... FIXTURE CO., 316-330 S. Los An...

... WE MAKE TENTS THAT ARE ... have some slightly used. DOWNIE ... successors to Wise & Downie, 644 ... Phone Broadway 2169. F4306.

... EXCHANGE—TWO PAIR OF ... matched old teeth. H. E. ALLCOCK, ... Barber Shop, Pasadena.

... SAFES SOLE DEALERS, HALL'S ... new and used. Terms or trade. ... CO., 212 S. Hill.

... CORD OF FINE EUCALYPTUS ... fireplace. Phone 41536, BOYLE ...

... GENT'S NEW $7 SHOES FOR $4. ... auto coat for $7.75. One ... $7.50 shoes, $4. PHONE 556026.

... ELECTRIC APPLIANCES ... price. 648 S. SPRING. M. 2511.

... NEW MEN'S, WOMEN'S AND CHIL... ... what you want. Less ... 2626.

... MAGNIFICENT CUT-GLASS PUNCH ... stand, cost $100; will sell for $50. ... BLDG.

... INVALID WHEEL CHAIR. AP... FRIEND AVE., Hollywood. Phone ...

... HAWAIIAN CIGARS, MADE ON ... by parcel post $4 per 100. ... Hawaii.

... BURROUGHS ADDING MACHINE, ... Address X, box 216, TIMES ...

... "SCOTT'S" ASPHALTUM ROOF ... $1.75. "SCOTT, THE ROOF... South 377, Home 24605.

... FIREPROOF OFFICE SAFE, GOOD AS ... LOS ANGELES ST.

... action drop answers to Times ... "Times" letter boxes in down... buildings. The locations of ... are printed in the first col... "The Times "Liner" section.

BILLIARD TABLES—
And Supplies.

... BILLIARD TABLES, BRAND NEW, ... pocket, with complete outfit, $150; ... at reduced prices; bowling ... cigar store; a specialty. ... Easy payments. THE ... BALKE-COLLENDER CO., 845 S.

... TABLE BILLIARD AND POCKET ... clearing good money every ... and all equipment first ... cash, balance easy pay... Address V, box 419, TIMES ... BRANCH.

COINS—PHOTOS—

... MEXICAN STAMPS FOR CASH. ... for old collection. 220 ... BLDG.

FOR SALE—
Furniture.

... SATURDAY, JAN. 27, 10 ... Furniture, rugs and fur... to our auction salesroom ... sale. Leather and ... fumed oak davenport, fumed ... rugs, heavy post beds, ... refrigerator, miscellaneous ... removed on above date. H. ... Main 3420.

... SACRIFICE, NEARLY NEW FUR... or select what you want, ... price. Bedrooms, birds... walnut, handsome brass ... bed, living, dining... Also 7 fine rugs. Call ... 3570 ARLING... Take West Jeffer...

... CONTENTS OF BEAUTIFUL HOME, ... old; magnificent Circassian ... dining set, Jacobean ... bed springs, mattresses, Turk... Cheney player piano, rug, ... by piece; big sacri... Pico car. Reed ... 21788.

... FUMED OAK DINING AND ... Circassian walnut and mahogany ... brass beds, 9x12 rugs, ... 1718 S. FLOWER ST.

... ALL AT SACRIFICE. ... bookcase, center ... chiffonier, brass ... rugs, gas heater, etc.

... SALE, MONDAY, JAN. ... Complete bakery, delicatessen ... S. W. KOHN, Auc... Full particulars Sunday's ...

... MOVING INTO SMALLER ... sell off the following arti... table, 4 straight-back ... 1 flat-top desk, 1 ...

... HOUSEHOLD FURNITURE ... Can be seen between ... Call Main 1278, W. J.

... FURNITURE OF 5 ROOMS AND ... location in town for ... Must sell, $120 ... MAPLE AVE.

... DINING TABLE, ... wardrobe, gas ... dressers, beds, rockers, ... S. FIGUEROA.

... FURNITURE OF 4 ROOMS, TO... no dealers. 51985. 650 S.

... DRESSERS, QUALI... $14 up. 923-925 ...

... DINING-ROOM TABLE ... 1226 ELDEN AVE.

... FURNITURE OF 4-ROOM BUNGA... will sell very cheap. ...

... GOOD CLEAN FURNITURE ... MAGNOLIA AVE. W. ...

... TO $3.50, ANY QUAN... SOUTH GRAND.

... FURNITURE, CHEAPEST ... SOUTH GRAND.

OFFICE EQUIPMENT—
For Sale, Exchange, Wanted.

FOR SALE— Office equipment, one Underwood typewriter, Underwood duplicator, Burroughs adding machine, three typewriter desks, filing cabinets, standing desks, three roll-top desks, showcases, etc.
SANBORN, VAIL & CO.,
730 S. Hill st. Second floor.

WANTED—WE BUY, SELL, EXCHANGE ALL kinds of office furniture. THE DESK EXCHANGE, 302 S. Los Angeles st. Main 9184.

WANTED— OFFICE FURNITURE, EVERY DEscription; we pay highest prices. Phone Broadway 7783. SPELLMAN DESK CO., 730 S. Spring.

WANTED—TO BUY FOR CASH, A LARGE FLAT-top oak desk, and chairs; must be high-class. A5988.

FOR SALE—DOUBLE FLAT TOP DESK, OFFICE chairs, hall safe and protectograph. 420 BRADBURY BLDG.

WANTED—COMPLETE SET OFFICE FURNITURE in good condition for cash. Phone BUYER, MAIN 3482.

THINGS ON WHEELS—
All Sorts.

Automobiles.

SMITH BROS. USED CAR DEPT.

USED CAR BARGAINS.

Taken in on new ones.

Look this list over:
Packard, wire wheels, speedster.
1916 Overland, 5-pass. $475
1917 Mitchell, 5-passenger.
1914 Franklin—"Nuf sed."
1914 Buick, 5-pass. $500
1915 Chevrolet, baby grand $500
1914 Studebaker, "6," 7-pass. $350
1912 Studebaker, 5-pass. $200
1913 Chalmers, "6," 5-pass. $350
1913 Buick, 5-pass. $300
1913 Rambler, 5-pass. $275
1916 Haynes "6," 7-pass.
1914 Overland, 5-pass. $350
1914 Winton, 7-pass., fully equipped.
1914 Locomobile, closed body.
1916 Indian Powerplus, spring frame, fully equipped.
These are only a few of our bargains.

SEE MR. HAYT.
F5484. 742 S. Olive. Main 6416.

FORDS. FORDS.

FOR SALE
FAHY-ATTERBURY SALES CO.,
Bdwy. 1500. 1036 S. Grand ave. F1651.

AUTHORIZED FORD SALES & SERVICE STATION
We have the following good buys in used cars; cash or time payments.
1 FORD special delivery body, 1915........$300
1 FORD roadster $190
1 FORD touring car $200
1 FORD touring car $275
1 1916 FORD touring $325
1 1916 FORD roadster $315
1 1915 FORD roadster $200
These cars are in good mechanical condition and are worthy of your investigation.

$75 OR $100 DOWN,
Balance easy terms.
1915 Chevrolet roadster.
1914 Buick touring.
1914 Overland touring.
1914 Studebaker touring.
1913 Studebaker touring; etc.
Why buy a cheap new car when you can buy a high-grade car for less and on such easy terms.
SECURITY MOTOR SALES CO.,
1148-50 S. Olive st.
A5331. Bdwy. 2603.

1917 STUDEBAKER SIX, $800— Will sacrifice my private car for quick sale at above price; phone Colorado 3275, or address J. T. BUTTON, 1080 Casa Grand st., Pasadena, Cal.

FORD OWNERS—
Fords overhauled $8.00
Valves ground, carbon removed $2.00
"ALL WORK GUARANTEED."
2357 W. PICO ST.

FOR SALE—1916 FORD TOURING, PERFECT. Looks like new. The kind you hear about and seldom see. Guaranteed. Price right. SHRADER'S, 1234 S. MAIN.

STODDARD-DAYTON, 1911 ROADSTER. JUST spent $250 overhauling. Fine tires, top and upholstering. A great sacrifice at $275. Cash or terms. Address Box 111, TIMES OFFICE, Pasadena.

$865 OR BEST OFFER BUYS MY CLASSY 30-60 Stearns, in good condition, has a new red speedster body that cost over $300; am going away and must be sold today. DANIEL LIVINGSTON, 1360 S. Burlington.

$240 OR WILL TRADE FOR A ROADSTER, 1912 5-passenger Chalmers 36 in good condition, new tires and one extra tire, tube and rim. 845 S. SPRING ST.

WANTED — LIGHT ROADSTER, MUST HAVE good tires, speedometer, shield, starter preferred; pay to $200 cash. Address A, box 287, TIMES OFFICE.

1917 BUICK 4 TOURING, RUN 2000 MILES AS demonstrator, better than new and guaranteed the same. Cash or reasonable terms. Address BOX 112, TIMES OFFICE, Pasadena.

FOR SALE—OR EXCHANGE—BUICK ROADSTER, in good condition. Want motorcycle as part payment. Address P. O. BOX 157, Van Nuys, Calif.

FOR SALE—1914 FORD ROADSTER WITH DElivery body, just been overhauled, guaranteed 3 months. You can't go wrong at SHRADER'S, 1234 S. MAIN.

FOR SALE—1916 FORD ROADSTER, $300; FINE shape mechanically; looks like new, demountable rims, 2 extra tires. Call MR. LEWIS, Main 9040, 60000.

WANTED—AUTOMOBILE FOR A CORNER LOT, 75x117, on paved street, Huntington Beach, 2 block from ocean, close to center of town. 1118 W. NINTH ST. Broadway 1959, evenings only.

1917 FORD, NEW, WITH OR WITHOUT TRAILer; immediate delivery. See E. W. BENNETT, L. A. Trailer Co., 1328 Palmetto st. Broadway 7018.

FOR SALE—FORD, 1914, REBORED AND NEW pistons, overhauled and in good condition, $250. $50 down, $25 per month. 727 W. 7TH ST. F2496.

FOR SALE—1916 PACKARD TWIN SIX RUNabout, equipped with wire wheels and two extras. Car run less than 9000 miles. Looks like new. 1914 W. WASHINGTON. 60712.

FOR SALE—FORD, 1914. THIS CAR IS IN GOOD condition; looks good and not a jitney, but a private car. Might trade for a diamond. 807 S. OLIVE ST.

FOR SALE—1914 FORD TOURING, JUST OVERhauled, some extras, good tires, guaranteed 3 months. Terms $50 down. You don't gamble at SHRADER'S, 1234 S. Main.

WANTED — HAVE CASH TO PAY FOR GOOD automobiles that will stand inspection; bring car at once and get your money. W. H. COOK, 1006 S. Olive.

FOR SALE—1914 B 25 BUICK TOURING, ELECtric starter and lights; looks new, runs fine; bring your mechanic. $385. Residence, 4419 BUDLONG. Phone 26876.

FOR SALE—1917 STUDEBAKER 7-PASSENGER in perfect condition every way; only run $4000 miles, 5 tires, all good. $760. Must sell. Phone OWNER, 51263.

FOR SALE—FORD TOURING CAR, NOT MUCH for looks, but good mechanically. You cannot have it until we finish overhauling. $225. $50 down, $25 per month. 727 W. 7TH ST.

1915 PEERLESS LIGHT 6-CYLINDER, BOSCH magneto; excellent condition; good tires; only run 6000 miles. Phone BDWY. 7818.

WANTED—AUTO TRADE, HAVE CLEAR LOT and small auto. See DAVENPORT, 845 S. Los Angeles st. Phone Main 1758.

FOR SALE—PIERCE-ARROW 6-48, 7-PASSENGER, A No. 1 condition; good tires; best cash offer takes it; a bargain for some one. 711 W. 9TH.

FOR SALE—1916 CHEVROLET, DRIVEN LESS than 5000 miles; perfect condition. PROTT. Phones Home 24455; West 1705.

CHASSIS WANTED, FORD OR ANY OTHER, cheap and good; must be complete. State make, year, lowest price. "Chassis," P.O. BOX 324, San Diego, Cal.

BRING YOUR CAR TO THE SEUBERT-LOONEY AUTO WORKS and let them paint or revarnish it. 1320 S. Main. Phone Main 7662.

1917 STUDEBAKER 4, 3-PASSENGER ROADSTER, run only a few hundred miles. Address BOX 110, TIMES OFFICE, Pasadena.

MAXWELL, 1911 TOURING, GOOD TIRES AND runs fine; will take $130 cash or terms. Address BOX 113, TIMES OFFICE, Pasadena.

WANTED—FORD ROADSTER, HAVE DIAMONDS to the amount of $250. Main 6527. 106 S. LOS ANGELES ST.

FOR SALE—1916 BUICK LITTLE SIX TOURING, original finish; good tires; bargain on terms. W. H. COOK, 1006 S. Olive.

WANTED—7 OR 8 LIGHT CARS, AGAIN MOST sold out; positively no storage, commission or advertising charges. PETERSON'S, 1422 S. Main.

FORDS OVERHAULED $8, VALVES GROUND $2, bulldog foot accelerators $1.50. CUPP AUTO REPAIR WORKS, 2414 W. Seventh st.

FOR SALE—1916 FORD TOURING CAR, ALL IN first class running order, $250 cash today. 228 E. VERNON AVE.

TRAILERS CHEAP! MODELED TO YOUR ORder, rubber tired, ball-bearing, $25 to $60. 1450 CENTRAL AVE.

BE AN EARLY BIRD— Telephone your Sunday ads to The Times Friday or early Saturday.

TIRES CHEAP! OFF WRECKED CARS. SOME nearly new. Hundreds to choose from 1450 CENTRAL AVE.

GET IN AHEAD— Telephone your Sunday ads to The Times Friday or early Saturday.

WANTED—CARS FOR WRECKING. ANY AGE or condition. Highest cash prices. Write 3113 RAYMOND. Phone West 4651.

BRING IN YOUR AUTOMOBILES AND TRADE for good securities or property. Desk 22, 523 CHAMBER OF COMMERCE BLDG. Broadway 758. Call mornings only.

MODEL 30 OAKLAND, IN GOOD SHAPE, FOR cash or terms. $130. 1315 S. MAIN.

BRING IN YOUR CARS, WE ARE ALMOST SOLD out. We sell on a 5 per cent. commission, and no other charges. LAMKIN, 1315 S. Main.

WANTED—LIGHT TOURING CAR FOR CLEAR lot. Might add cash. VERMONT 3027.

LATE 1915 FORD, FULLY EQUIPPED, A-1 CONdition, cash $260. 516 BIXEL. 53284.

1917 FORD TOURING, ABSOLUTELY LIKE NEW, W. D. DUNHAM, Ford Agency, 7th and Union.

FOR SALE—E.M.F. ROADSTER, RUNS PERFECT, good tires, $100. 817 CENTRAL AVE.

FOR SALE—CADILLAC 8, FIRST-CLASS CONDItion. 237 S. KINGSLEY DRIVE.

FOR SALE—GOOD LATE MODEL 5-PASSENGER car, worth $350, for $150. 952 E. 54TH ST.

1916 FORD ROADSTER, A1 IN EVERY WAY. W. D. DUNHAM, Ford Agency, 7th and Union.

THINGS ON WHEELS—
All Sorts.

Automobiles.

NOTICE—

DON LEE.

USED CAR VALUES

THAT SPEAK OUT LOUD.

COME IN AND SEE

THE CONDITION OF OURS CARS.

A REAL SURPRISE AWAITS YOU

SATISFACTION GUARANTEED EVERY CUSTOMER.

CADILLACS—CADILLACS.

1916—8		7-PASS.	$1700.00
1915—8		COUPE	1600.00
1913—40		TRUCK BODY	800.00
1914—40		7-PASS.	800.00
1914—40		5-PASS.	650.00
1913—40		RACEABOUT	475.00
1913—40		5-PASS.	400.00
1912—36		5-PASS.	375.00
1910—30		5-PASS.	225.00

OTHER MAKES.

Enclosed Cars.

CONVERTIBLE STUDEBAKER, 1917, 7-pass. $1000
HUDSON LIMOUSINE, 1913 SIX $1000

Seven Passengers.

COLE 8	1916—8-50	$1200.00
MITCHELL	1916—6-40	900.00
HUDSON	1914—6-54	900.00
PIERCE	1911—6-48	600.00
MITCHELL	1915—6-40	600.00
LOCOMOBILE	1911—6-48	600.00
POPE HARTFORD	1911—4-50	500.00
GARFORD	1911—6-48	475.00
MAXWELL	1913—6-40	475.00
PACKARD	1910—4-30	450.00

Five Passengers.

FIAT	1913—55	$775.00
WHITE	1913—30	700.00
VELIE	1913—30	400.00
OAKLAND	1913—6	375.00
POPE HARTFORD	1913—40	350.00
STEVENS	1911—32	300.00
JACKSON	1914—40	300.00

Four Passengers.

LOCOMOBILE	1912—38	$900.00
PULLMAN	1916—25	650.00
NATIONAL	1913—40	450.00
OLDSMOBILE	1912—40	400.00
STUTZ	1912—40	300.00

Roadsters.

CADILLAC	1913—40	$475.00
STUDEBAKER	1913—35	300.00
MITCHELL	1912—6	250.00

Time payments arranged.

DON LEE—USED CAR DEPT.,
60339. 1218-20 So. Main st. Main 8763.

THERE IS A REASON

Why the Leach Motor Car Co. sells more used cars than any other firm in Los Angeles.

Watch this space for a list of our cars in stock. Compare our prices. Every car in the house is guaranteed to be in first class condition.

1916 Overland 83 roadster, overhauled and refinished, good tires $550

1915 Chevrolet Royal Mail roadster, excellent condition, 5 good tires $450

1915 Ford touring, overhauled, repainted, new tires $300

Liberal Terms.

Used Car Dept.,
LEACH MOTOR CAR CO.,
Olive at Pico.
60753. Main 1400.

CADILLAC "8" COUPE.

Owner has left car with us to sell and it is certainly priced very low.
It has just been revarnished and is in splendid mechanical condition. Terms on part.
DON LEE—USED CAR DEPT.
60339. 1218 S. Main st. Main 8763.

FOR SALE—
TOURISTS, ATTENTION.
Do you want to tour Southern California in an auto at less than rent of one. I will sell you a 1917 Ford, delivered at once, and arrange to buy same back when you are through with your vacation. See me at 1036 S. GRAND. F1651; Bdwy. 1500. H. B. STEADMAN.

FOR EXCHANGE—MY WILSHIRE LOT, 55x150, situated on asphalt paved street, value $2500, subject to mortgage of $1250, 3 years to run. Will give an excellent deal for late model auto or second trust deed, payable monthly. This is an exceptional opportunity for contractor or builder. WEST 5921.

FOR EXCHANGE—MY PRIVATE FAMILY FIVE-passenger, light automobile, lot extras, in perfect shape, looks like new, used only by owner; will take clear city lot or what? For this exceptional opportunity telephone OWNER, Hollywood 620.

WE PAY HIGHEST CASH PRICES FOR JUNK autos or second-hand cars; Bosch magnetos, Ford body, and parts of many makes of cars for sale, cheap. PETERSON AUTO WRECKERS, 1520 S. Main st. Telephone Main 8374.

WANTED — A DODGE OR FORD CAR—WILL trade 160 acres oil land. The development now shows high-grade oil. When well is complete the land will be worth $500 per acre. Here is good speculation for some one. J. J. MORRIS, 408 Germain Bldg., City.

1915 MAXWELL TOURING, ELECTRIC STARTER and lights, 30x3½ tires, 23 miles on a gallon of gasoline; this car looks just like new and a bargain at the price of a Ford. See MR. REILY at 802 S. Olive st., today.

FOR SALE—DETROIT ELECTRIC, FINE CONDItion, all new batteries, nearly new tires; will sell cheap for cash or give terms; might consider well-located clear lot. BUXTON, 1160 S. Figueroa st.

GOOD FORD TOURING CAR.

Electric lights and starter, in A1 condition. See the car and make an offer. Phone HENDERSON, 60193, Broadway 4764.

1915 STUDEBAKER, SIX-CYLINDER, SEVEN-passenger, absolutely like a new car; just completely overhauled; I have two cars and will sell this one at a sacrifice; private owner. 929 S. HILL. F1309.

FOR SALE—1916 FORD ROADSTER, DRIVEN only 2 weeks, has been attached by the Sheriff for 4 months. Car is perfect. Price is right. Guarantee.
SHRADER'S, 1234 S. Main.

WANTED—DIAMONDS, WILL PAY TOPNOTCH cash prices for your diamonds taken in automobile trades. J. C. FERGUSON, 204-206 Laughlin Bldg., 315 S. Broadway.

1915 BUICK, SIX-CYLINDER, SEVEN-PASSENger, almost new tires; in perfect mechanical condition; private owner. 929 S. HILL. F1309. Will sacrifice.

1914 FRANKLIN TOURING CAR IN PERFECT condition, good tires, car looks like new; big bargain. See TURNER, 742 S. Olive st. Main 6416, F5484.

WILL EXCHANGE CLEAR VACANT LOT ON FIGueroa st., for automobile, sacrifice for good car, might take truck. Address A, box 291, TIMES OFFICE.

WANTED—AUTO, FORD CONSIDERED, WILL give 10 acres worth $1000, if you can wait one year for same; no junk. Address Z, box 282, TIMES OFFICE.

1915 OVERLAND TOURING, WITH ELECTRIC lights and starter; new paint and new top; just overhauled; everything in beautiful condition. See MR. LITCHFIELD, 929 S. Hill. F1309.

FOR SALE—1916 TOURING CAR COSTING $650, completely equipped, electric starter, etc. Will be sold for balance due which is $390, half cash. Call STORE, 980 S. Hill.

FOR SALE—1915 FORD TOURING. ALL NEW tires. Good motor. With seat covers and little paint would bring $300. Will sell cheap. Phone BROADWAY 7683.

FOR SALE — NEW FORD TOURING BODIES. OLDS, BANTA & SMITH, 942 S. LOS ANGELES ST. A2225, BROADWAY 5487.

NATIONAL RACER, FINE SHAPE, COST $3000 new; have moved, will sell for $550 spot cash. See MR. HOSLER, Hollywood Auto Garage, Hollywood.

WANTED—FORD, LATE '16 OR '17. PREFER equipped absorbers, demountable, speedometer, etc. Terms about $100 down. Give best price. Address Y, box 421, TIMES SPRING ST. BRANCH.

HUDSON SUPER-SIX TOURING, LOOKS AND runs like new, a positive bargain if sold before 5 p.m. this evening. Car can be seen at 802 S. OLIVE ST.

LOZIER, 4-PASSENGER, PAINTED WHITE, PERfect condition, big bargain; will sell cash or terms or will take part in diamonds. See TURNER, 742 S. Olive st. F5484, Main 6416.

WANTED—
Late Model Stutz for cash.
Phone MR. CADMAN, Broadway 6205.

FOR SALE—NEW HUPMOBILE TOURING CAR. Fully equipped. Have left car in garage, 415 W. 10TH ST. Make offer. Will trade.

WANTED—THE BEST FORD THAT AROUND $200 spot cash will buy. Prefer racy roadster. CLEARWATER GARAGE, Clearwater.

MONEY FOR YOU—I'LL PAY FOR INFORMAtion leading to sale of new or used car. Phone VERMONT 3007.

BIG BARGAIN, 1917 SMALL SIX BUICK, 5-passenger, run only 3100 miles. Call HOLLYWOOD 1571.

BIG BARGAIN—
1915 5-passenger Buick, just like new, $550 cash or reasonable terms. Call 579296.

FOR SALE—NEW 1917 FORD, IMMEDIATE DElivery; must sell this car quick; charge no bonus. 1362 S. FLOWER.

1917 STUDEBAKER SIX, 7-PASSENGER, WILL be on our floor for inspection today and we will sacrifice this one. 802 S. OLIVE ST.

ABSOLUTE SACRIFICE, CLASSY LIGHT TOURing car, electrically equipped, mechanically perfect; $350, terms arranged. 73395.

WANTED—BEST LATE MODEL LIGHT CAR $600 cash will buy; give full particulars, including mileage. Address A, box 289, TIMES OFFICE.

1916 REO TOURING, JUST LIKE NEW, MILEage only 4000 miles. If you want a Reo that is right, buy this one. 802 S. OLIVE ST.

THINGS ON WHEELS—
All Sorts.

Automobiles.

BARGAIN—

LYNN C. BUXTON,

USED CAR DEPT.

1916 SCRIPPS BOOTH, new $700
1916 MITCHELL, touring, like new $700
1916 STEARNS, Good as new $1250
1915 FRANKLIN, touring, perfect $1000
1915 HUPMOBILE. Has all weather and open top $800
1915 CHALMERS, 6-passenger $650
1914 KISSEL. Looks like new $550
1914 STUDEBAKER, 4-cylinder $350
1914 RAMBLER. Elegant condition $375
1913 STEARNS KNIGHT $750
1912 CADILLAC, 4-passenger; newly painted, snap $350
1912 OLDSMOBILE, 4-passenger, newly painted $275
1911 FRANKLIN, small touring $350
1912 STEARNS KNIGHT $700
1912 COLE ROADSTER, electric lights, good condition $200

LYNN C. BUXTON,
STEARNS MOTOR CARS,
Main 577. Figueroa at 12th st. Home 60083.
Open Sunday morning.

FOR EXCHANGE — 1914 FORD TOURING CAR with trailer, for clear city lot or mortgage paper. 1814 W. 24TH ST., or phone West 2857.

FOR SALE—1915 METZ ROADSTER, ELECTRIC lights, electric starter; $275. Terms. Main 944. SULLIVAN, 118 W. Pico, 23482.

BARGAIN, KISSELKAR ROADSTER, NEW TIRES, generator, electric lights, fully equipped; $275; terms arranged. 75395.

FOR SALE—1914 OLDSMOBILE IN GOOD CONdition. Call at 1227 TRENTON ST., and make offer.

FOR SALE—CHALMERS "36" IN FIRST-CLASS condition; run about 20,000 miles. Car can be seen at P. E. Garage. Address box 36, JONATHAN CLUB.

FOR SALE—1916, BABY GRAND CHEVROLET. Run very little. Cost new equipped $950. Will sacrifice for $650. See car at 415 W. 10TH.

BARGAIN, CHALMERS 36 IN FINE CONDITION. Good tires. Can be seen at ARLINGTON GARAGE, 2523 W. Washington st.

AUTOMOBILE LOANS, DEALERS' CONTRACTS cashed. Lender, A4114, SOUTH 3964W, evenings.

1914 FORD TOURING, THIS IS AN EXCEPtionally good car in every way, including tires. 1534 W. SEVENTH.

FOR SALE—FORD TOURING, LATE 1916 MODel, run 3 months, like new. 317 CENTRAL AVENUE.

FOR SALE—1917 FORD TOURING CAR, TO BE delivered at once. No bonus. Phone A1872, or 530 TEMPLE ST.

FOR SALE—1917 FORD TOURING, DELIVERED today. Can't use; will sell at reduction for cash. MAIN 2512. 1343 S. MAIN.

1914 FORD TOURING, $195. GOOD CONDITION. Extras. Terms. 1227 W. 49TH ST.

Automobile Trucks.

NEVER BEFORE SUCH A BARGAIN. ONE-TON Little Giant truck, only used 2 years, in excellent condition. $175. 506 W. PICO.

For Hire—Automobiles.

WE WILL RENT YOU A NEW OR USED CAR by the day, week or month with or without a driver. We keep the car in first-class mechanical condition and assume all tire wear and protect you against fire, theft and collision. Our plan eliminates annoyances and gives you the same feeling of security as when driving your own car. PASADENA CHANDLER AGENCY, 317 E. Colorado st. Phone: Sundays, Colorado 7268; weekdays, Fair Oaks 317.

TOURISTS—
Classy late model cars, 4 and 6-cylinder roadsters and touring, by the month, with and without driver.
SECURITY MOTOR SALES CO.,
1148-50 South Olive st.
A5331. Bdwy. 2603.

WEEK OR DAY—7-PASSENGER Lozier to reliable party; condition and appearance excellent; fully equipped. Call MR. YARBOROUGH at Antlers Hotel. Leave phone number.

$1 HOUR, NEW 1917 MAXWELL, 5-PASSENGER. Rates by day. Experienced, careful driver. $1.50 hour up, very attractive 1917 Empire Six, 7-passenger. BROADWAY 2053, F1382; residence, 23530.

CHEAPEST AND MOST SATISFACTORY WAY TO rent. Buy a Ford, use as long as you like, sell for about what it cost. Get our proposition. W. D. DUNHAM FORD AGENCY, 7th and Union, Wil. 637.

FOR HIRE — TO RESPONSIBLE PARTIES, BY day, week or month, 1915 Stutz roadster and 1916 5-passenger Overland. Call 1027 BLACK BLDG. Phone A1236.

1916 OVERLAND AND DODGE CARS, $1.25 PER hour at any time. ART'S AUTO SERVICE. Night calls a specialty. Phone 55612—Wilshire 1865.

CLASSY NEW CARS, $1.25 PER HOUR. SPEcial rates by day or trip. MAC'S AUTO SERVICE. Phone 74179.

FOR HIRE—NEW FORD CARS WITH OR WITHout driver; prices reasonable. Phone SOUTH 7153.

$1.25 HOUR—1917 BUICK SIX, 5-PASSENGER auto; competent, careful driver. Phone LARCENT, 599888.

$1 PER HOUR, NEW DODGE CARS, DAY time. Call F2474, or Broadway 4091. Night and Sundays, 39521. WALTER ELLIS.

FORD — 75 CENTS PER HOUR. TRIPS ANYwhere, careful driver. Also Ford repairing. 23750.

JARRETT AUTO SERVICE, 1917 CHANDLER Sixes, five and seven-passenger; reasonable rates; new cars. 52426, WILSHIRE 2253.

NEW 1917 5 AND 7-PASSENGER CARS, COURteous, experienced drivers, $1, $1.25 and $1.50 per hour. VERMONT 5940.

FOR HIRE—OVERLAND DELIVERY FOR LIGHT hauling, reasonable rates. Call Main 3224 or A1386, ask for Al.

FOR HIRE, 1916 CHANDLER ROADSTER, WITHout driver, day, week or month. Call HOLLYWOOD 1571, 579296.

75C PER HOUR, FORD TOURING CAR WITH experienced and careful driver. SOUTH 3106W.

1916, 5-PASSENGER MAXWELL, WITH COMpetent driver, night and day service, $1 per hour, 28907.

TO LET—AUTOMOBILE BY THE HOUR, DAY, week or month; with or without driver. STILLWELL HOTEL, Broadway 237. 60297.

75 CENTS HOUR, NEW, CLASSY FORDS, COMpetent, courteous drivers. ORANGE AUTO SERVICE, 51787.

$1 PER HOUR 7-PASSENGER STUDEBAKERS, VERMONT 3738—WEST 2761.

Carriages, Wagons, Carts.

FOR SALE—PANEL TOP WAGONS, 3 OPEN delivery wagons, 2 buggies, cheap for cash or time. ARNOTT & COMPANY, Wholesale implements, 116 to 118 S. Los Angeles st.

Bicycles.

NEW AND SECOND-HAND BICYCLES BOUGHT, sold, exchanged, credit or cash; premiums given with tires; longest exclusive bicycle store in world, F. M. JONES SALES CO., 836 S. Main.

Automobile Repairing.

45C HOUR, GUARANTEED AUTO REPAIRING, expert mechanic. 421 E. 12TH ST. A9063.

Motorcycles.

FOR SALE — 1916 TWIN CYLINDER INDIAN motorcycle. Electric lights, self-starter, tandem, Klaxon horn, tires in fine shape. Address box 108, TIMES OFFICE, Pasadena.

FOR SALE—CLEVELAND MOTORCYCLE, ABOUT 4 weeks old, with equipment. $110. MAIN 8889.

SNAP—$55 TWIN, FULLY EQUIPPED X. CALL A.M., 230 W. FIRST.

FOR SALE, EXCHANGE, WANTED
Agricultural Implements and Vehicles.

FOR SALE—ONE ORCHARD CULTIVATOR, ONE disc harrow, 1 cross reach orchard truck, 1 walking plow, 1 drag harrow and several other implements. Also one second-hand wagon, slightly used. Cheap for cash or time. ARNOTT & COMPANY, Wholesale Implements, 112 to 118 South Los Angeles st.

WANTED—SCOTTY PAYS CASH FOR ALL KINDS of ranch tools. SCOTTY'S PLACE, 135 S. Los Angeles st. Phone Main 3320.

FOR SALE—FOR USED RANCH TOOLS, WINDmills, tanks, pumps, engines. DEMMITT COMPANY, upstairs, 120 N. Main, for bargains.

FOR SALE — SECOND-HAND TRACTOR PLOW, and horse disc plows at SCOTTY'S PLACE, 135 S. Los Angeles st.

LIVE STOCK—
For Sale, Exchange, Wanted.
Horses, Mules, Cattle, Hogs, Etc.

FOR SALE — FINE KENTUCKY JACK, PRICE reasonable. Colts shown. See DAN McCONAGHY, Wallace Ranch, half-mile east of city limits, Pomona Road. East 2470.

FOR SALE — 20 HEAD OF GOOD WORK horses and mares, 4 to 8 years old, weight 1000 to 1700; several well matched teams among them. MOORE BROS., 1420 San Pedro.

WANTED—GOOD HOME FOR 3 PONIES, WELL broken to drive and saddle; will sell cheap, or trade for anything. Phone COLORADO 6432, Pasadena, Cal.

FOR SALE — FINE JERSEY COW; WILL BE fresh about the 20th of February; also fine young Jersey bull. Phone South 3778-J. 2419 E. 10TH ST.

FOR SALE—OR RENT—WORK MULES WITH harness, wagons, wheel and Fresno scrapers, ... ing camp outfits, etc. 761 N. BDWY. Main 936.

FOR SALE—TEAM OF FINE WORK HORSES, weight 2500, in fine condition, blocky built, gentle, fine workers, single or double. Also fine set of harness. 837 E. 22ND ST.

LIVE STOCK—
For Sale, Exchange, Wanted.
Horses, Mules, Cattle, Hogs, Etc.

FOR SALE—SADDLE HORSE, I OWN A BEAUtiful dapple gray 1100 pound saddler, the showiest horse in the city. Has won prizes, in perfect condition. He stands in livery stable months at a time, because I haven't time to ride, worth $500. If you want a horse to delight in, make me a reasonable offer. W. ATKINSON, 825 Central Bldg.

WANTED —TO BUY ALL KINDS OF HORSES, mares and mules. Bring them in. Spot cash waiting.
Also want a supply of light and heavy harness, wagons and buggies.
See me, SAM WATKINS, prop. Main 1856. 609 E. Seventh st.

FOR SALE—50 HEAD WORK MULES, HARNESS AND CONTRACTOR'S EQUIPMENT OF EVERY DESCRIPTION.
OCCIDENTAL CONSTRUCTION CO.,
2643 ANDREW STREET.
LOS ANGELES, CAL. PHONE EAST 3146, 31427.

FOR SALE— NOTICE.
THE WINSTON HORSE AND MULE CO.
Always have on hand about 65 head of horses, mares and mules. Prices lowest. See us first or last and be convinced.
311 ALISO ST. Phone Main 7478.

FOR SALE—14 YOUNG SELECTED COWS, ONE Holstein bull, all dairy equipment, with or without 100-gallon milk route. For cash or long time, on good security. Phone South 516W. 7321 MAIN AVE.

FOR SALE—
2800-lb. team, 6 and 7 years old; harness and gravel wagon. Call 856 E. 22ND.

FOR SALE—5½-GAL FAWN JERSEY, WILL BE fresh in 6 weeks. Apply at SCHLITZ BUFFET, 537 S. Main. Ask for STEIGER.

FOR SALE—ABOUT 1½-TON WALNUT MEAT in cold storage, excellent for hog feed; will sell cheap. SOUTH 5244.

FOR SALE—HORSES, ALBERT COHN, GROCER, Washington and Flower. Phone West 6600, Home 60922. Ask for LAUGHLIN.

FOR SALE—OR TRADE, 2 GOOD GROCERY delivery horses and wagons, at your own price. GROCERY, 2220 S. Grand ave. 23280.

FOR SALE — JERSEY COW, 6 YEARS OLD, fresh 4 months, extra good. MRS. F. J. FAZIER, 7433 Sixth st., Palms, Cal.

WANTED—BEEF COWS, CALVES, FRESH COWS, highest priced paid. HANNON BROS., 1652 E. 20th. South 1518J.

WANTED — BEEF COWS, MILCH COWS, AND calves; market prices. 1706 MAPLE AVE. South 3172.

WANTED—ALL KINDS OF LIVE STOCK, SPEcially feeders, new market, 131 S. PACIFIC BLVD., Huntington Park. South 3459W. 28953.

FOR SALE—5 YEAR OLD MARE. GOOD DRIVer. VERMONT 3146.

POULTRY—POULTRY SUPPLIES
For Sale, Exchange, Wanted.

FOR SALE—
White Leghorn and R. I. Red day-old chicks. From fine healthy, thoroughbred stock. Orders taken in advance.
FOOTHILL FEATHER FARM,
7069 West Franklin avenue, Hollywood.
Phone 57278.

WANTED — POULTRY, ALL KINDS, HIGHEST prices paid, and called for anywhere. LOS ANGELES POULTRY EXCHANGE, 1315 Central ave. Main 3994.

WANTED—WHITE KINGS OR RED OR YELLOW Carneaux pigeons, must be mated and not over two years old. I am looking for a bargain. J. E. GARLICK, P. O. Box 705, Bakersfield, Calif.

WANTED—THE SOUTHERN CALIFORNIA POULtry Exchange wants all the poultry we can get; we will pay the highest market price. Phone BROADWAY 729. 356 Central Ave.

FOR SALE—14 ANCONA HENS, 2 ROOSTERS, 12 White Rock pulets, 1 rooster. 5901 MONETA AVE.

WANTED—100 PULLETS, 150 HENS, ROCKS, Reds, Orpingtons, Wyandottes. Phone Vermont 5100. 5901 MONETA AVE.

WANTED—DELAYS ARE COSTLY— Telephone your Sunday ads to The Times Friday or early Saturday.

WANTED—HIGHEST PRICES PAID FOR POULtry. Call anywhere. CENTRAL POULTRY EXCHANGE, South 2912. 2332 Central ave.

WANTED—PAY CASH AT YOUR HOME AND CALL for all kinds of poultry. TEL. BROADWAY 729.

Rabbits, Hares, Etc.

FOR SALE—8 BRED DOES, 1 FINE NEW ZEAland buck, good 8 compartment double deck hutch. Leaving town. Cheap at $10. 126 W. 63RD STREET.

Dogs and Dogs at Stud.

FOR SALE—REGISTERED AIREDALE PUPS, 7 weeks old. 1243 AMERICAN, Long Beach. Phone 10754 or write ALBERT MENCKE.

WILL SACRIFICE PRIZE WINNING ENGLISH bull dog and fine bitch. Make offer. 424 CONSOLIDATED REALTY BLDG.

Goats.

FOR SALE—FRESH TOGGENBURG GOAT, GOOD milker; others fresh in few days. Also Toggenburg buck with pedigree, cheap, or exchange for doe. 2205 E. FLORENCE AVE., Huntington Park car. Will deliver.

FOR SALE—CHEAP, 100 ANGORA GOATS. F. H. TILDEN, Claremont, R.F.D.

Birds.

FOR SALE—PIGEONS. 1123 COLTON.

ATTORNEYS—
Counselors-at-Law.

DO YOU NEED A LAWYER? COMPETENT AND experienced in general practice, moderate charges; easy terms; no charge for advice. FAY R. ROBERTSON, 714 Bryson Bldg.

M. C. COLES, COUNSELOR AT LAW, PERSONAL injuries. Insurance claims. 503 California Bldg., Second and Broadway.

CONSULT ME ON ANY MATTER; PROMPT, EFficient; open evenings. A. G. HILL, 440 Wilcox Bldg.

CONSULTATION FREE; DECREES, ESTATES, damages, collections, all cases. NOTARY. 503 Grosse Bldg., Sixth at Spring.

ALL LEGAL MATTERS ATTENDED, CONTRACTS, business difficulties adjusted. W. A. JENKINS, 906 Marsh-Strong Bldg., 9th and Main sts.

I COLLECT BILLS, ALL KINDS. R. G. ROBERTS, 508 Mason Bldg. F2630; Main 3015.

FURRIERS—

NOW IS THE TIME TO HAVE YOUR FUR rugs repaired. Also furs remodeled. THE SABLE SHOP, 431 Laughlin Bldg.

FURS REMODELED AND REPAIRED. LEO ENGLANDER, 520 W. Seventh st., Room 217. A9637.

BOILERS—
And Boilermakers.

L. A. BOILER WORKS, MANUFACTURERS OF boilers and tanks. Special attention to repair work. 119 REDONDO ST. Phone East 2256—A1839.

DRESSMAKING—
And Dressmakers.

HIGH-CLASS, EXPERIENCED DRESSMAKER AND ladies' tailor will go out by day or sew at home. Satisfaction guaranteed. MRS. SUMMERS, 611 W. 11th st. Phone F2428 mornings and evenings.

ARTISTIC DESIGNING, GOWNS, LADIES' tailoring, prices reasonable, personal attention given. Call SOUTH 1048-W.

DRESSMAKING, CUTTING, DESIGNING TAUGHT, patterns cut, only perfect system. McDOWELL SCHOOL, 947 S. Hill st.

A COMPETENT DRESSMAKER WOULD LIKE first-class customers. Phone 558247. Address V, box 402, TIMES SPRING ST. BRANCH.

WANTED — SEWING BY DAY. EXPERIENCED dressmaker, neat, rapid and reasonable. HOME 55504.

FIRST-CLASS DRESSMAKING BY THE DAY. ALL work guaranteed. 53762.

EDUCATIONAL—
Schools and Colleges.

WANTED—SECRETARIAL COURSE, VALUE $125, is yours in return for assistance in office. MACKAY BUSINESS COLLEGE.

WANTED—SPANISH AND PUBLIC SPEAKING classes now forming at the Y.M.C.A. The instructors are thoroughly capable.

PRIVATE INSTRUCTION IN THE COLLOQUIAL Japanese by PROF. SAKAIZAWA, 1134 Georgia st. 52957, Bdwy. 3850.

LADIES, FLORENTINE, HAIRDRESSING COLLEGE, oldest, largest, teaches right. 227 MERCANTILE PLACE. Electrolysis shampoo, 25c.

MASSAGE—
And Other Baths.

CAL-WEST BATHS, CABINET AND BLANKET sweats, scientific massage, electricity, masseuse, masseur. 74237. 1919 W. 20TH ST. Best recommendations.

MISS LILLIAN STANLEY, GRADUATE MASSEUSE; attendants both sexes. 247 S. BROADWAY, room 10.

MALMO INSTITUTE, BEST EQUIPPED ESTABlishment in city; particular people only; operators both sexes. Room 605, 412 W. 6TH ST.

CABINET SWEATS, BATHS, MASSAGE, ATTENDants both sexes. 223 UNION LEAGUE BLDG., Second and Hill.

BATHS, MASSAGE, 738 S. HILL ST. HOURS 9 to 10. Open Sundays. Masseur, masseuse.

BATHS, MASSAGE, ALCOHOL AND OIL RUBS. 305 W. NINTH ST. Attendents both sexes.

TYPEWRITERS—
Of Various Makes.

TYPEWRITERS RENTED—
4 MONTHS FOR $5 AND UP.
First rental applies on any machine purchased. Factory rebuilt typewriters from $15 to $60, covered by same guarantee as manufacturers. AMERICAN WRITING MACHINE CO., INC., 716 SOUTH SPRING ST., A5913, Main 3959.

TYPEWRITERS
RENTED SOLD REPAIRED
Factory rebuilt typewriters sold $5 down, $5 per month. All machines guaranteed one year.
BARKER BROS.,
Main 8900—724-738 S. Broadway—10424.

RENT NO. 5 OLIVER VISIBLE TYPEWRITER, 3 months, $4. See new model No. 9, just received. F3334—Main 7160. THE OLIVER TYPEWRITER CO.

MOTION PICTURE SUPPLIES—

MOTION PICTURE MACHINES, BAIRD, POWERS and Simplex, new and second hand theater equipment. J. SLIPPER & CO., 728 S. Olive.

LOST, FOUND, STRAYED—
And Stolen.

LOST—ON TUESDAY, LADY'S BLACK PURSE, with green lining, contained money; between Seventh and Union and Westlake ave. Finder will be suitably rewarded by returning to the drug store at southeast corner ALVARADO and SIXTH ST.

LOST — EITHER IN VILLA DE PARIS DRY goods store or going over from there to Fourth and Spring sts., bar pin of pearls and one sapphire. Valued as keepsake. Reward. 857 WESTLAKE AVE. Wilshire 168.

LOST—ELK'S CHARM, SINGLE TOOTH, GOLD mounted, engraved "E.S.B. Lodge 888." Reward. ED S. BROWN, room 908 Hall of Records, Los Angeles, Cal.

LOST—A BAR PIN SET IN AMETHYST STONES and pearls, between Baker apartment and 8th and Figueroa, will reward if finder will return to BAKER APARTMENT, Room 410, S. H.

LOST—A PAIR OF TORTOISE SHELL RIMMED eye glasses at Ice Skating Rink, Tuesday morning. Finder will be rewarded by phoning 557082.

LOST—GOLD BAR PIN WITH GARNET SET IN envelope with name on at Hill st. station or on Stanta Monica car, Monday afternoon. CALL A2883. Reward.

LOST—ON MELROSE, VERMONT OR W. 11TH st., lady's and gent's hats in paper bag. Finder please call Wilshire 5119 or 54971, or leave at 2323 W. 11TH ST. Reward.

LOST—PAIR DIAMOND EARRINGS, 2 DIAMOND rings and one opal ring, in chamois bag. Liberal reward. Return apt. 204, 630 ALVARADO ST.

LOST — TUESDAY NIGHT, BOSTON TERRIER, brindle with white face, harness trimmed with turquoise. Reward. 21 BERKELEY SQUARE. 71067.

LOST—MONDAY, 11TH AND HILL, WHITE FOX terrier dog with 2 black spots on back. Collar and license tag on. Phone VERMONT 3000. Reward.

LOST — ON TUESDAY, CAMEO LAVALLIERE, small diamond attached. Liberal reward. PHONE 77391.

LOST — GOLD BROOCH WITH PEARLS AND diamond in center, no questions asked; good reward. Bring 115 W. FIRST ST., in hat shop.

LOST—SUITCASE, CONTAINING PAINTER'S OUTfit on road to Fullerton, Wednesday morning. 4911 WADSWORTH ST. Phone South 3406-W.

STRAYED—FEMALE RED COCKER SPANIEL. Answers to name of Peggy. Reward for return, 1536 W. 49TH ST. Phone 79895.

LOST — JADE AND GOLD EARRING, LAST Thursday morning. Finder please call 51507. Reward.

LOST—ON SUNDAY, JAN. 21, SILVER CIGarette case, monogram P.G.W. Reward at 2317 SCARFF ST. Phone 22901, West 506.

FOUND—ON MONDAY, A PURSE. PHONE WEST 3948.

LOST — ONE GOLD CUFF LINK, AMETHYST setting, reward. Phone HOLLYWOOD 445.

FOUND—LADY'S BROOCH. CALL SCHILLER & BROWS, 430 S. Main.

LOST—AUTO SIDE CURTAINS, FINDER PHONE BOYLE 232, Reward.

MANICURING—CHIROPODY—
Facial, Scalp Treatment, Hairdressing.

MISS KELLY, NU-FOOT TREATMENT, FACIAL, scalp, open Sundays, new operator. Office, 416 WASHINGTON BLDG., 311½ S. Spring. Hours 10 to 7 p.m.

FIRST-CLASS MANICURING, FACIAL AND SCALP treatments. 208 FERGUSON BLDG., corner 3rd and Hill.

SENORITA, J. I. MENDEZ, FIRST-CLASS manicurist, facial and scalp. 321½ WEST FOURTH ST.

FACE AND SCALP MASSAGE, SHAMPOOING, 50c. Electric massage graduate. 702 S. SPRING, room 203.

FACE, SCALP AND FOOT MASSAGE. OPEN evenings. MISS DU PREE, assistant. Suite 421, Broadway Central Bldg., 424 S. Broadway.

MISS E. BENNETT, MASSAGE, FACIAL AND scalp treatments, 649½ SOUTH HILL ST., Room 1.

SPANISH TOILET PARLOR, MASSAGE, FACIAL and scalp treatment for ladies and gentlemen. 607 S. HILL, room 227.

MME. HIBBARD, ELECTRIC FACIAL SWEATS, shampooing, massage. 1155 S. GRAND AVE. Near 12th st.

NURSES—
With Experience.

RELIABLE, PRACTICAL NURSE WISHES CARE of children or invalids, by day or hour; highest references. Phone BOYLE 2119.

MUSICAL INSTRUCTION—

WANTED—EXPERT LADY PIANISTE, WHO HAS studied in Germany, France and Denmark, desires to communicate with a few refined, musical homes, to give instructions or accompaniment. Address V, box 448, TIMES SPRING ST. BRANCH.

PUPILS WANTED BY ADVANCED STUDENT OF the violin. Terms reasonable. W. M. PERSONS, 536 N. New Hampshire ave. Home Phone 599581.

PRIVATE PIANO LESSONS, SPECIAL ATTENtion to children. Broadway 487. 1135 WEST EIGHTH.

VIVIENNE STAFFORD, UKULELE, STEEL GUItar, banjo, original Hawaiian methods. Rapid advancement. 812 MAJESTIC THEATER. A9101.

MASONS' TOUCH AND TECHNIC TAUGHT BY first-class piano teacher, 75c. 1709 W. 52ND STREET.

TEACHER OF PIANO; BEGINNERS A SPECIALty; rates reasonable. Phone SOUTH 4530-J.

MACHINERY—
And Mechanical Arts.

FOR SALE—
New 35-horse-power, J. S. Mundy electric hoist; two ¾-inch mesh screens and three sand or gravel buckets and carriers; anxious to get rid of these, and will sell cheap for cash.
10745. C. R. WYMAN, Main 8040.
403 S. Hill st.

OIL AND WATER WELL DRILLING RIGS AND tools. General machine works. ENTERPRISE MACHINE WORKS, 115 W. Redondo St., Los Angeles, East 524. 12799.

WE BUY AND SELL INDUSTRIAL AND CONtractors' new and used equipment of every description. CONTRACTORS' MACHINERY EXCHANGE, Broadway 6024. F5279.

WANTED—TO BUY FOR CASH, LATHE, TRIP hammer, grinder, and garage machinery; must be bargain. Phone 21467, 1460 W. WASHINGTON.

20 TON SLOW STRIKING PRESS AND GEARED press throttle. 18 inches wide. Time or cash. Room 343 MARYLAND HOTEL, San Diego, Cal.

ELECTRIC MOTORS REPAIRED, SOLD, RENTED and exchanged. THE MOTOR SHOPS, 553 Maple avenue.

FOR SALE—HAY PRESS, 50-TON CAPACITY, gas engine and complete outfit, in good condition. Terms. 213 W. 83RD ST., city.

FOR SALE—USED WINDMILLS, TANKS, PUMPS, engines, ranch tools, cheapest yet, guaranteed. DEMMITT, upstairs, 120 N. Main.

MACHINERY OF EVERY DESCRIPTION, BOUGHT and sold. BUTTRESS & McCLELLAN, 205-207 N. Los Angeles st. Bdwy. 8098; A5473.

FOR SALE—16 in.x8 ft. LA BLOND QUICK change lathe with equipment. A-1 condition. $625 cash. BDWY. 8098; A5473.

PATENTS—
And Patent Attorneys.

PIONEER PATENT AGENCY,
HAZARD & MILLER,
Attorneys-at-law,
Patents and Patent Cases.
HENRY T. HAZARD established the patent agency 38 years ago. HERMAN MILLER, eight years' examiner in U. S. Patent Office.
Library contains records of every U. S. patent; examination without charge.
Hazard's Book on Patents free.
506 CENTRAL BLDG., Sixth and Main.

GET YOUR PATENT DRAWINGS AND APPLICAtion papers. Other inventors satisfied. No attorney fees. KRUEGER, 624 Roberts Bldg., Third and Main.

PATENTS—A. J. FARNSWORTH, ENGINEER AND registered patent attorney. Advice free. 916 HIBERNIAN BLDG., Fourth and Spring.

H. GEARING, MECHANICAL ENGINEER, PATENTS AND MACHINE DESIGNING, 634 WESLEY ROBERTS BLDG., THIRD AND MAIN. PHONE F2760.

CASSELL SEVERANCE, PATENTS, 27 YEARS' EXperience. 906 SECURITY BLDG. Patent booklet free. A4532.

G. E. HARPHAM GETS PATENTS THAT PROtect. Thirty years' experience. Inventors financed. 1001 WASHINGTON BLDG.

MINING—

WANTED—$1000, $2000, $3000, $5000, TO INVEST IN MINING PROPERTY, THE INVESTMENT ABSOLUTELY GUARANTEED, WITH 10 PER CENT. INTEREST. THIS IS BONA FIDE OFFER, AND WILL STAND THE MOST RIGID INVESTIGATION, AND WILL BE ENTIRELY A BANK TRANSACTION. DON'T CALL UNLESS YOU HAVE ONE OF THE ABOVE AMOUNTS. NO AGENT'S OR BROKER'S INQUIRIES ANSWERED. A. A. IRISH, 405 GROSSE BLDG.

I HAVE A BONA FIDE MINING PROPOSITION in Arizona and need a few thousand dollars to put it in actual operation. If you have the money and are interested, address Z, box 31, TIMES OFFICE. Otherwise, don't take up my time and waste yours.

FOR SALE — MINING HOISTS OF ALL SIZES and makes, from 2 h.p. to 150 h.p.; also other mining machinery and equipment of every description. BUTTRESS & M'CLELLAN, 205 N. Los Angeles st. Broadway 8098—A5473.

FOR SALE—75 PER CENT. OF THE STOCK OF a company owning eight mining claims, located in the heart of the Oatman mining district. M. KINNEY, 614 Story Bldg., Los Angeles.

FOR SALE—MINING PROPERTIES OF EVERY description in Arizona, California and Nevada. I am in touch with some of the best in the country. M. KINNEY, 614 Story Bldg., Los Angeles.

MARKS PULVERIZER—
Plants equal to 10 stamps at one-tenth the price. (See this.) Demonstration plant at 713 N. MAIN ST., Los Angeles.

HAVE A GROUP OF SIX CLAIMS ADJOINING one of the best-paying copper mines in Arizona. Will exchange for improved ranch, value $6000. Address VW, box 101, TIMES OFFICE.

FOR SALE—THE CONTROL OF THE ISSUED stock of a copper company, owning mining claims in one of the big camps. M. KINNEY, 614 Story Bldg., Los Angeles.

JAS. IRVING & CO., ASSAYERS AND GOLD BUYers. Mines examined. 702 SOUTH SPRING STREET.

FOR MINING PROPERTIES AND INVESTMENTS consult A. H. STEBBINS, 3230 Central ave.

MUSICAL INSTRUMENTS—
For Sale, Exchange, Wanted.

FOR SALE—MY $500 CHICKERING UPRIGHT piano (used,) in good condition, for $145, must be sold immediately to stop storage charges; might sell on monthly payments to responsible parties. Ask for Mrs. Cannon's piano, stored at 822 S. BROADWAY.

FOR SALE—THREE STORAGE PIANOS; MUST be sold to stop storage charges; one for $85, one for $125 and one 88-note player piano for $185; easy monthly payments. Also fine Victrola cheap. WESTERN STORAGE & TRANSFER CO., 822 South Broadway.

FOR SALE—SLIGHTLY USED SCHUBERT PLAYer piano, very beautiful. An unusual bargain. Free music rolls and free music exchange privilege. Removal sale price $350. FITZGERALD MUSIC CO., 951 S. Bdwy.

FOR SALE—MY BABY BUNGALOW PIANO, ALmost new, for $100 cash. This is just the piano for small bungalow, or apartment. At 215 WEST NINTH ST., between Hill and Broadway.

FOR SALE — BEAUTIFUL $200 VICTROLA MAchine with records, only $105. Call and see this unusual bargain. PLATT MUSIC CO., 312 W. Seventh st.

FOR SALE—OLD ITALIAN VIOLIN, MADE IN Florence over 300 years ago; appraised at $1500 in the East 10 years ago; see it at 607 W. WASHINGTON ST.

FOR SALE—88-NOTE PLAYER PIANO, TONE almost like new, $189. Snap. See it quick. PLATT MUSIC CO., 312 W. 7th st.

FOR SALE—FINE OAK PIANO IN EXCELLENT condition; removal sale price $135. FITZGERALD MUSIC CO., 951 S. Bdwy.

FOR SALE—STEINWAY PIANO, LOOKS NEW, would take payments or rent. 610 W. SIXTH.

WANTED — VICTROLA, RECORDS FOR CASH; bargains used instruments; expert repairing. MUSICAL EXCHANGE, 902 S. Broadway.

TO LET—$2.50 MONTHLY, UPRIGHT PIANO, sweet tone. 633 S. UNION. 51818; Wilshire 451.

FOR EXCHANGE—PIANO, HIGH GRADE, FOR automobile. 332 MASON BLDG.

TO LET — GOOD PIANOS, $3 PER MONTH. BROADWAY 890, 1012½ SOUTH HILL.

FOR SALE—PIANO FOR $100 IF TAKEN IMmediately, clear title. 610 W. SIXTH.

SEWING MACHINES—
Old and New.

NOTICE— NOTICE— NOTICE—
SINGER SEWING MACHINE CO.,
Main 2760. 828 S. Broadway. F2908.
Formerly of 901 South Broadway.
Latest improved machines rented at $2 per month. Special inducements to purchase on easy terms; also liberal discount for cash.

OUR TERMS, $1 DOWN, 50C WEEK. ALL MAKES drop-head sewing machines; guaranteed, $8, $10, $12, $14, $16, $18. New machines rented by week or month. Free delivery. NEW METHOD SEWING MACHINE CO., 847 S. Spring. 11415, Main 1718.

FINE SINGER HAND MACHINE, LIKE NEW, $8. Drop head White, $5. Moving and must sell before 12 o'clock today. 447 S. FLOWER ST.

WHITE ROTARY SEWING MACHINE, $20; SINGer, $18; our "money back" guarantee. We rent, repair and store. 649 S. SPRING.

DROP-HEAD SEWING MACHINE, $10; BEST machine rented. 728 HILL. Main 4917—52300.

Loma Linda.

BURGLAR THANKFUL.

Leaves a Note Saying that He Could not Find the Money but He was Thankful for the Good Eating He Found While in Loma Linda.

[LOCAL CORRESPONDENCE.]

LOMA LINDA, Jan. 24.—Loma Linda was visited by the politest burglar last night, for when he left the general store here after taking a quantity of canned goods and other things to eat he left the following note on one of the counters: "I am sorry that I could not get to the money, but I am very thankful for what I did get."

The reason he could not get to the money was because it was locked in the safe. He made three or four attempts to get into the store and finally succeeded in taking out the upper portion of one of the windows. Some bakery goods and other things to eat were taken.

The new Southern Pacific station was also entered and a few small coins were taken there.

Alhambra.

RAISING MONEY.

Committees at Work to Get Funds to Purchase Site for the Moreland Truck Company. Canvassers are to Report Daily.

[LOCAL CORRESPONDENCE.]

ALHAMBRA, Jan. 24.—Fully 500 people attended the monster mass meeting held in the High School auditorium last night at which time final arrangements were made for canvassing the city to raise sufficient funds to purchase a site on which to locate the Moreland truck factory. Senator N. W. Thompson presided.

Word has been received here that of the sixteen sites offered to the Moreland Truck Company by as many different cities, twelve have been rejected and Alhambra is one of the four remaining ones that the company is now considering.

The canvass of the city begins tomorrow and there will be a report of progress at a noon-day luncheon each day at the Alhambra Hotel. A big clock, erected at First and Main will point, each day, to the sum raised to date.

DEATH CLAIMS A LAUNDRY CAPITALIST.

[LOCAL CORRESPONDENCE.]

SANTA MONICA, Jan. 24.—George Mohn, 60 years old, retired and owner of a string of laundries at Pittsburgh and Buffalo, died today at his home, No. 1428 Santa Monica boulevard.

Mr. Mohn has lived in the bay district for eight years. He was a prominent Mason and Knight Templar of Pittsburgh. A widow, Mina L. Mohn, two daughters, Mrs. E. R. Reno of Pittsburgh, and Mrs. L. P. Heckel of Santa Monica, and a son, Myron W. Mohn of Pittsburgh survive him.

No funeral arrangements have been made.

LIMIT PUT ON COST OF DRESSES.

[LOCAL CORRESPONDENCE.]

OXNARD, Jan. 24.—Nothing more expensive than organdie or voile, simply trimmed, will be worn by the girls of the graduating class of the Oxnard Union High School this year. The action was taken voluntarily, by the girls themselves, and it is the intention to hold the cost of every girl's dress within $5.

OXNARD HOTEL CHANGES HANDS.

[LOCAL CORRESPONDENCE.]

OXNARD, Jan. 24.—H. C. Engleright, a hotel man, for the past six years in charge of the Hotel Marsh at Van Wert, O., has purchased from G. R. Blickhahn the furniture, fixtures and business of the Hotel Oxnard, and will take charge of the hostelry this week.

DINUBA LEADS.

[LOCAL CORRESPONDENCE.]

DINUBA, Jan. 24.—According to reports from the office of the Horticultural Commission Dinuba led Tulare county in the shipment of green fruits during the season of 1916. Of the total of 1424 cars of green fruits consigned 868 were sent from Dinuba and the Dinuba district. More than 1200 cars of grapes were shipped, all of which were inspected under county standardization laws.

El Centro.

NEW LANDS IN THE IMPERIAL VALLEY.

CONGRESSMAN KETTNER PROPOSES BILL FOR THE SAME.

Two Hundred Thousand Acres in the Vicinity of the Salton Sea in the Plan for Opening up to Public Entry—News of Bill a Surprise to Civic Organizations.

[BY DIRECT WIRE—EXCLUSIVE DISPATCH.]

EL CENTRO, Jan. 24.—Opening to entry of the 200,000 acres of east side mesa lands and other lands in the vicinity of the Salton Sea is contemplated in a bill introduced by Congressman Kettner into the national House, January 15, notification of which was received today by officials of the United State Land Office. The bill also paves the way for the construction of a canal from the Laguna Dam entirely on United States soil to serve those lands and the Imperial Valley lands in this country. The bill was referred to the Public Lands Committee.

Receipt of news of the bill was a surprise to civic organizations here, who had not been apprised of the plan. It is stated that it is a prospective consummation of the plan of Mark Rose and associates to throw open the mesa lands, and place the control of the irrigation of them in the hands of his own water company.

It is believed by directors of the Imperial Irrigation District, that if the lands are thrown open and the water brought to them by the reclamation service, and if such canal is of sufficient size, that they will ask that the district be put under the reclamation service, so that at least part of the valley lands can be irrigated from the Laguna Dam.

Division.

ALHAMBRA OPPOSES.

Proposed Creation of San Marino School District, at the Sacrifice of Other Districts, to be Fought Before County Superintendent.

[LOCAL CORRESPONDENCE.]

ALHAMBRA, Jan. 24.—Some excitement was occasioned in this city today when a notice was received by G. O. Johnson, president of the Alhambra school board from Mark Keppel, County Superintendent of Schools, to the effect that a hearing will take place in his office in Los Angeles on February 1, upon the petition asking that portions of the Alhambra, Pasadena, San Gabriel and Sunnyslope school districts adjoining San Marino be not set over and named as the San Marino school district.

The territory taken from Alhambra would be in the northeast portion and would comprise about $500,000 of property taxable for school purposes.

President Johnson of the Board of Education and Supt. Barber have taken the matter up with Pasadena and San Gabriel and are discussing the situation with the school boards of those two cities today.

So far as Alhambra is concerned the citizens are not disposed to surrender any of their school territory to San Marino or any other section for school purposes.

Imperial.

CROP TALKS.

Imperial Valley Assembly to Hold its Annual Meeting on the Tenth of February—Big Time Scheduled for the Ranchers.

[LOCAL CORRESPONDENCE.]

IMPERIAL, Jan. 24.—This city has been selected for the holding of the annual Imperial Valley Assembly, a meeting of the farmers of this section to talk over crops and the best way to raise and market them.

It is to be held February 10, at a time when the spring plowing and preparation of the land for the important annual crops is well under way.

Today C. F. Boarts, chairman, met a committee from the Imperial Ad Club composed of N. A. Mackie, S. E. DuRackin, J. A. Burt and C. Huston Smith. Plans were laid at this meeting for the entertainment of the ranchers who are to visit the assembly. The session will probably be held in the High School. W. E. Packard, head of the United States Department of Agricultural Investigation, in arranging the programme.

PACKING COMPANY HAS LABOR STRIKE.

[LOCAL CORRESPONDENCE.]

FILLMORE, Jan. 23.—Labor troubles have been causing the management of the Fillmore Citrus Packing Company some anxiety.

Last week seventy Mexicans employed there laid off, demanding an increase from $2 to $2.50 a day. The management refused to grant the increase, Mr. Erskine, the manager, saying that the wage paid by other companies for such work is only $1.70 for a ten-hour day. After a day's cessation of work the plant was manned with white labor, and ten or twelve strikers who applied for jobs were put to work. Some threats were made against the plant and the strike breakers, but it is believed that danger of violence has passed.

ACCUSES HUSBAND OF ATTEMPTED MURDER.

[BY DIRECT WIRE—EXCLUSIVE DISPATCH.]

RIVERSIDE, Jan. 24.—J. W. Perriman was arrested here today on the arrival from Texarkana, Tex., of his wife, who alleges that in December last he attempted to murder her and fled to the home of his father here with their 5-year-old daughter.

Mrs. Perriman filed a petition in the Superior Court asking that she be granted the guardianship of the child, which was taken to the Detention Home on order of the court.

FAVOR ORANGE STANDARD.

[LOCAL CORRESPONDENCE.]

PORTERVILLE, Jan. 24.—Porterville orange packers have gone on record as favoring the adoption of the fruit standardization law which is now pending before the Legislature, and they have advised Assemblyman Horbach of this city to work for its adoption.

THE CITY
AND ENVIRONS.

EVENTS BRIEFLY TOLD

Iowans to Meet.

A meeting of the Sioux City (Iowa) Club will be held at its headquarters in the Trinity Auditorium Building at 2 o'clock tomorrow afternoon.

Licensed in Vancouver.

A marriage license was issued in Vancouver, Wash., yesterday to Mrs. Neilsinger, a Los Angeles widow, 37 years old, and F. L. McMicking, 44 years old, of Alberta, Can.

Annual Inspection.

Commander George Williams, U. S.N., will conduct the annual inspection this evening of the Second Battalion, Naval Militia of California, at the armory in Exposition Park.

At Occidental.

Dean Burt of Occidental College has announced a series of talks by business men at the regular Thursday assemblies at 10 a.m. The speaker today will be Thomas D. Campbell.

Dies in Arizona.

Mrs. Grace Corbett, daughter of Rev. N. J. Burton, pastor of the Mountain View Methodist Episcopal Church, passed away at Globe, Ariz., yesterday morning. No funeral announcements have been made.

Will Give Entertainment.

Students of the Virgil-avenue Intermediate school will give a musical entertainment tomorrow evening in the school auditorium. The school's glee club will be in charge of the programme.

Unique Feature.

Talks by former presidents will be a feature of the meeting of the Mississippi State Society tomorrow evening in The Times Assembly Rooms. There also will be music and readings.

County Employees' Luncheon.

The Los Angeles County Employees' Benefit and Improvement Association will give a luncheon in the French Room Garden cafe of the Broadway Department Store next Saturday at 2:30 p.m.

New Courses in Spanish.

Luis Bobadilla will commence a new course in Spanish at the Y.M. C.A. next week, and Prof. A. W. Olmstead of the Manual Arts debating team will instruct in public speaking, in conjunction with the same course of lectures.

To Exchange Members.

Dr. J. Ziegner Uriburu, former Ambassador from the Argentine Republic to Mexico, and Press Woodruff will be the speakers at the annual midwinter dinner of the Produce Exchange, which will be held at the Bristol tomorrow evening.

Y.M.C.A. Entertainment.

Eugene Knox, character impersonator from Whittier College, will appear tonight at 8 p.m. in the auditorium of the Y.M.C.A. at the regular monthly entertainment. Mr. Knox will impersonate the farmer, Swede, German, deacon and the dude.

Sinn Fein Lecture.

Dr. Kuno Meyer, authority on Celtic customs, with the Rev. John Cawley of the Church of St. Thomas the Apostle, will speak at the Columbus Auditorium, No. 614 South Flower street, next Sunday at 8 p.m. on "The Life of Sir Roger Casement and the Sinn Fein Rebellion."

Lectures on Archaeology.

Dr. George Lamont Cole, noted archaeologist, will begin a series of lectures on the "Haunts of Prehistoric and Primitive Man of the Southwest" at the Y.M.C.A. on next February 1. The first of the series is entitled "The Country: Its Peculiar Features: The Three Plateaus."

Changes Quarters.

Force Parker, referee in bankruptcy, will tomorrow move from his present quarters on the sixth floor of the Federal Building, to No. 832-834 H. W. Hellman Building, Fourth and Spring streets. Lack of enough room in the present quarters is given as the reason for the change.

Hawkeye Picnic.

The annual picnic of the Iowa Association of Southern California will be held at Eastlake Park on February 22, unless postponed by weather conditions, when it will be held on the following Saturday. The committee in charge of the affair consists of Judge Willis, Judge Wilbur, Judge Taft, C. H. Parsons and E. W. Hopkins.

Deutscher Klub Meeting.

The Deutscher Klub of this city will celebrate the birthday of Emperor Wilhelm II at the Gamut Club Saturday evening with an old fashioned "Kaiser-Kommers." Dr. Kuno Meyer will make the principal address of the evening. Emil Roedel, acting German Vice-Consul in this city, is conducting the arrangements for the evening.

Will Discuss Bonds.

A meeting of the Magnolia School Civic Center will be held tonight in the school bungalow on Magnolia avenue, near Sixteenth street, and besides the programme of music, etc., there will be a discussion of both sides of the power bond question. President Del Valle of the Public Service Commission will speak in favor of the proposed bond issue, and some speaker to be supplied by the Property Owners' League will oppose the bonds.

Proximo Club Lunch.

The Proximo Club will have an interesting programme at the weekly luncheon Friday noon, at the Broadway Department Store cafe. Rev. Charles Edward Locke will speak on "The Loneliest Man in the World." Mrs. C. E. Vermilyea, president of the South Dakota Society, will respond to the toast, "Our Men." At the conclusion of the lunch William P. Powers will give his illustrated lecture, "A Trip Through Japan," in the theater before about 200 guests. Dr. Nina A. Stevens, who passed many years in Japan, will relate "Some of the Amusing Sides of Life in Japan."

Savant to Speak.

Students of the University of Southern California will have an opportunity to hear Dr. Charles William Wallace, perhaps the most noted Shakespearian scholar in the United States, at 12:15 o'clock today in East Hall, at the College of Liberal Arts. Dr. Wallace will speak on "Shakespeare and His Times." The speaker is a member of the English department at the University of Nebraska, and became famous a few years ago because of his discovery of new facts in regard to Shakespeare's life, after searching through hundreds of thousands of old documents in London.

A Good Suggestion.

Try Chamberlain's Tablets when bilious or constipated. You are certain to be much pleased with them. They are easy to take and pleasant in effect.—[Advertisement.

WOMEN KILL MANY BOB-CATS.

Two Young Women, Having Ranch Near Bryn Mawr, Capture Half-dozen.

[LOCAL CORRESPONDENCE.]

BRYN MAWR, Jan. 23.—Miss E. Saunders and Miss Viola Kirby, who have a ranch in Live Oak Canyon near here, have the record of this county for killing wild cats. In the past few months they have laid low a round half dozen of the marauders and chicken thieves.

Last night they killed a big cat that weighs about twenty pounds after their faithful dog, which deserves credit for all the animals killed, had "treed" it near the ranch house.

They shot the cat while it was in the tree, but the wound was not fatal and the feline landed on top of the dog. The faithful beast had to fight for his life because Miss Saunders and Miss Kirby could not shoot for fear of killing him. He finally broke the hold of the spitting cat and gave them a chance and this time they made a better shot of it.

Venice.

DID NOT GET TANK.

Chief of Police Bert Reynolds Finds it but Owners Refuse to Let it Go for Sum Which Was Paid to the City Official for it.

[LOCAL CORRESPONDENCE.]

VENICE, Jan. 24.—No welcoming horde greeted the return of the tank, formerly used at the Venice incinerator; not because the horde was not there to give it welcome, but because the tank was not returned, regardless of the fact that it was sold for $10 though said to be worth $350.

Chief of Police Bert Reynolds went in search of the missing receptacle this morning and did not return until late this evening. It was found in the possession of Butress & McClellan, tank dealers, of No. 205 North Los Angeles street, Los Angeles. The present holders of the tank, which has caused such an uproar in Venice, are loath to part with it, and having paid for it to agents of the city, say they do not feel like parting with it at the same price, especially as it cost them something like $18 to move it to Los Angeles.

A number of the members of the Citizens' Protective League were ready today to greet the arrival of the tank with a miniature celebration, purposing to carry flags, pennants and provide incidental music, but they waited in vain.

Beaumont.

KILLED BY HOBOS.

Train Crew of Southern Pacific Reports that Brakeman Met His Death from Hands of I. W. W.'s—Body Found Alongside the Track.

[LOCAL CORRESPONDENCE.]

BEAUMONT, Jan. 24.—Willis E. Gaston, a brakeman, was killed early yesterday morning by falling or being thrown from one of the cars of an eastbound Southern Pacific freight train.

It is believed by the train crew that Gaston was the victim of a murderous attack by one or more I.W.W.'s and that he met his death after attempting to eject them from the train.

Gaston was last seen alive at Edom, a station twenty-five miles east of here. He was missed when the train reached Indio and a search between Indio and Edom revealed his mangled body beside the track.

A short distance from Edom his lantern was found. Farther along the track lay his cap, and a half-mile or more beyond was the body. It had been run over by the cars.

Railway men express the belief that Gaston found some hobos or I.W.W.'s in a box car at Edom and was attacked when he sought to dislodge them. The train evidently started before Gaston could summon help. In the fight he apparently first lost his lantern, then his cap, and, finally, when his assailants had overpowered him, he was thrown from the moving car to meet his death under the wheels.

UNDELIVERED TELEGRAMS.

There are telegrams at the Western Union for Ed Arians, Mrs. S. K. Barstow, E. Bertlesman, Breese & Breese, attorneys; John Cogan, Dr. E. H. Conger, Mrs. W. F. Cochrane, Mrs. George Ernst, Mrs. Mary Gabben, Jerome Verde Copper Company, Emily M. Keenan, Jim Leamon, Otto Scmidt, Mrs. Julia Stuart, Miss E. Staggs, Western Mining Directory; Postal: Mr. and Mrs. Oscar De Brettville, H. D. Gerry, Fred E. Epley, A. B. Clark, Miss Gladys Hart, Bishop John McKim.

BUSINESS BREVITIES.
[Advertising.]

The magnificent new plant of the Davis Standard Bread Company on Beaudry avenue, costing a quarter-million dollars, is covered with Weaver Roofing (made in Los Angeles.) It is equally good for smaller buildings. When you buy roofing ask your dealer for substantial Weaver Roofing or call Weaver Roof Company, 339-341 E. Second street. Prompt, efficient roof-repair department. Phones F2855 or Broadway 784.

Branch offices for the convenience of The Times patrons are located at No. 619 South Spring street and Nos. 723-25 South Hill street. Advertisements and subscriptions taken.

For quick action drop answers to Times "liners" in Times liner boxes in downtown office buildings. The locations of the boxes are printed in the first column of The Times "liner" section.

Have Steckel make your pictures.

We are sole agents in Los Angeles for the "Edwin Clapp" shoe for men. Harris & Frank, Spring near Fifth.

Knox hats, Stetson hats, Crofutt and Knapp and sole agents for the Franklyn $3 hat. New styles are in. Harris & Frank, Spring near 5th.

Best in photography. Steckel Studio.

"The Exclusive Specialty House for Feminine Apparel"
Garments of Style, Quality, Lowest Prices

Myer Siegel & Co.
443-445-447 South Broadway

The Newest in Dresses
for Street, Sport and Afternoon Wear

A great variety of the newest, most fashionable models in smart spring colors. Developed in Tricotine, Georgette, Tussah and Pongee Silk.

Spring Coats
Popularly Priced

Many handsome coats in the newest fabrics are ready for inspection. Colors are Eminence, Bamboo, Old Gold, Green, Purple and Gray. Sizes for women and misses.

Garments of Style, Quality, Lowest Prices
"The Exclusive Specialty House for Feminine Apparel"

THOS. B. CLARK, AUCTIONEER
LAST DAY
The Auction Sale of that
Most Remarkable Collection
OF
Chinese and Persian
Rugs and Carpets
Ever Shown on the Pacific Coast
at
836 SOUTH HILL ST.
CLOSES TODAY
SALE AT 2:30 P. M.
Exhibition All Morning.
THOS. B. CLARK, Auctioneer

AUCTION
THURSDAY, 10 A.M.
Big sale of good furnishings. Three large consignments for this sale—Sales at our large salesrooms, 1053-55 South Main Street.
REED & HAMMOND.

AUCTION.
4 Good Furniture Auctions.
Tues., Jan. 30, Magnificent outfit (7 Rms.) 1301 W. 51st St., ($2500 sale.)
Wed., Jan. 31, 1130 W. Jefferson St.
Feb. 5. Extra good sale 6 rooms. 4806 Rosewood Ave.
In a few days the big Provident Pledge Corp. Mtg. Sale At the Fidelity Storage Warehouse.
STROUSE & HULL, Aucrs. M. 5274; 62705.

Rhoades & Rhoades
REAL ESTATE, LIVE STOCK AND GENERAL AUCTIONEERS
Guaranteed estimates on household furniture or bought outright for cash. Salesroom 1501-3-5 South Main. Both phones—Main 1259; Home 25679.

Oriental Rugs
M. Constantian
340 So. Broadway

AUCTION.
J. J. SUGARMAN
AUCTION & COMMISSION HOUSE
General Auctioneering
Furniture, Merchandise, Fixtures.
142-148 N. SPRING STREET
112-116 COURT STREET.
F4810 Main 3114

CHICAGO AND EAST
EVERY DAY
Through Salt Lake City
LOS ANGELES LIMITED 1:25 P.M.
PACIFIC LIMITED 9:00 A.M.
OVERLAND EXPRESS 8:00 P.M.
OBSERVATION, SLEEPING AND DINING CARS
TICKETS AT 501 SOUTH SPRING STREET

Sal-Sano brings prompt relief. "Please send me another package Sal-Sano. I think after taking this my toe will be fully healed up. Have now only
DIABETES
sugar in my urine."—F. D., Wilkes-barre, Pa. For sale by Sun Drug Co., and other leading druggists, $1.50. Write for booklet. E. Sal-Sano Co., 82 West Broadway, New York.

ABALONE
A NEW DEEP SEA FOOD.
Tender, easily digested, highly nutritious.

FULL DRESS CLOTHES
THE LATEST FIRST
$29.50 THIS WEEK ONLY

A SALE with a big, genuine reason behind it. And this is the reason. The manufacturers by mistake nearly doubled our order.
We wrote them "what will we do? We can't use all these suits." They wrote back "our mistake; keep them, sell them and we'll make you an allowance."
So there you are, Mr. Customer. We're passing on the "allowance" to you in the shape of a subtsantial saving. They're GOOD Dress Suits, silk lined and right down to the minute in style.
It's your chance to buy THE LATEST FIRST and save money.

Wolf & Bean
-THE FULL DRESS MEN
310-11-12 Merchants Bank Building
6th. and Spring.
RENTAL DEPARTMENT IN CONNECTION

—TEETH $5.00—

BEST SET (None better, no matter how much you pay), guaranteed 10 years.....$7.00
Bridge Work.....$4.00
Gold Crowns.....$4.00
Porcelain Crowns.....$4.00
Gold Fillings.....$1.00 up
Gold Inlays.....$1.00 up
Synthetic Porcelain Fillings.....$1.00 up
Cement Fillings.....50c up
Silver Fillings.....50c up
Teeth Treated.....50c
Nerve Removed (Painless).....$1.00
Teeth Extracted (Painless).....50c
No charge for painless extracting when plate or bridge work is ordered.
ONE PRICE ONLY
The Only Private Dentist in the City Doing Work at Such REMARKABLY LOW PRICES
NOT A "DENTAL PARLOR." A private high-class, up-to-date, SANITARY dental office, with sterilized instruments and gentlemanly operators, whom you will not be ashamed to recommend to your friends.
EXAMINATION FREE
Evenings Till 7; Sundays Till 12.
DR. FAIRFIELD,
301-304 Pantages Theater Bldg.
536 South Broadway. Both Phones.

Subscribe to the
CHRONICLE
San Francisco's Leading Daily and Sunday Paper
You cannot afford to overlook its special Sunday features, which teem with interest.
Subscription and advertising rates given upon application to the Los Angeles representative of the Chronicle—
F. A. TAYLOR
340 South Hill Street.

DRS. SHORES & SHORES
THE RELIABLE SPECIALISTS FOR MEN AND WOMEN

When you tell your troubles to a doctor, you want to know WHO HE IS, and that he is reliable and will treat you absolutely on the square. Look at Drs. Shores' record of 22 YEARS OF CONTINUOUS SUCCESS AS SPECIALISTS. We treat Catarrh, Deafness, Head Noises, Asthma, Hay Fever, Rheumatism, Goitre, Insomnia, Neuritis, Sciatica, Lumbago, Piles, Epilepsy and other chronic diseases of the Nerves, Skin, Blood, Stomach, Bowels, Heart, Lungs, Bladder, Kidneys and liver. Examination Free. Rooms 603-4-5 Lissner Bldg., 524 South Spring Street, Los Angeles. Hours 9-5, Evenings 7-8, Sundays 10-12.

ALLEN'S FOOT-EASE DOES IT
When your shoes pinch or your corns and bunions ache so that you are tired all over, get Allen's Foot-Ease, the antiseptic powder to be shaken into the shoes and sprinkled in the foot-bath. It will take the sting out of corns and bunions and give instant relief to Tired, Aching, Swollen, Tender feet. Over 100,000 packages are being used by the German and Allied troops at the front. Sold everywhere, 25c. Don't accept any substitute.

The jewelry store visitors to California always enjoy.
Brock and Company
THE HOUSE OF PERFECT DIAMONDS
437-439-441 BROADWAY

INDESTRUCTO TRUNKS
Are Guaranteed For Five Years Against Damage, Loss or Fire.
INDESTRUCTO LUGGAGE SHOP
224 WEST FIFTH

For DRUNKENNESS
AND ALL DRUG ADDICTIONS
No sickness, no publicity. Ladies treated as privately as in their own homes. Send for free booklet.
The Keeley Treatment
THE KEELEY INSTITUTE
2400 W. Pico St.
Los Angeles

"Take Time by the Forelock."
Telephone your Sunday ads. to The Times Friday or early Saturday.

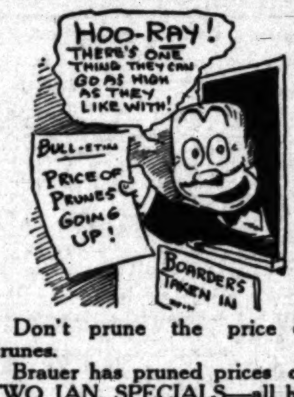

Don't prune the price of prunes.
Brauer has pruned prices on TWO JAN. SPECIALS—all his style fabrics at fine reductions. Don't fail to get these bargains.
SUITS & O'COATS
Formerly $35 and $40, Now.....$33
Formerly $45 and $50. Now.....$43
Every Fancy Suiting and Novelty Fabric included in this offering.
A.K. Brauer & Co.
—Tailors to Men Who Know—
TWO SPRING ST. STORES
345-347 and 529-527½

Increased Efficiency
Your whole nervous system is dependable in a measure upon your eyes.
Sound eyes mean a sound system and you can have sound eyesight if you'll let us fit the glasses you need.
Barnes & Brown
Quality Opticians
729 West Seventh St
(113)

"TIMES" CIRCULATION FOR THE MONTH OF DECEMBER, 1916.

STATE OF CALIFORNIA, COUNTY OF LOS ANGELES, SS.

Harry Chandler, Assistant General Manager of the Los Angeles Times, being duly sworn, declares upon his oath that the following is a true and correct office record of the daily circulation of said newspaper for the month of December, 1916:

DECEMBER, 1916.		Copies.
December 1		60,663
December 2		61,023
December 3	(Sunday)	104,958
December 4		61,040
December 5		60,756
December 6		60,542
December 7		60,619
December 8		60,594
December 9		60,986
December 10	(Sunday)	105,040
December 11		60,800
December 12		60,697
December 13		60,652
December 14		60,756
December 15		60,600
December 16		61,304
December 17	(Sunday)	105,680
December 18		60,570
December 19		61,100
December 20		60,985
December 21		60,741
December 22		60,982
December 23		60,885
December 24	(Sunday)	105,830
December 25		60,990
December 26		61,162
December 27		60,940
December 28		61,550
December 29		61,540
December 30		61,584
December 31	(Sunday)	108,046

Average for every day of December..... 68,179
Sunday only, average for December..... 105,910

HARRY CHANDLER,
Assistant General Manager, The Times.
Subscribed and sworn to before me this 2nd day of January, 1917.
[Seal] T. L. CHAPIN,
Notary Public in and for the County of Los Angeles, State of California.

SAY
Rich & Lee avre

Your Liver
has important work to do. Under favorable conditions it does it well. If sluggish, relieve it with
BEECHAM'S PILLS
Largest Sale of Any Medicine in the World. Sold everywhere. In boxes, 10c., 25c.

Automobile News

in The Times is gathered and compiled by a corps of expert writers, and it is always comprehensive and reliable.

The Pink Section of the Sunday Times, comprising from 12 to 16 pages of authentic, dependable text and business announcements relative to motoring, roads, machines, accessories, and athletic and sporting events, is of wide interest to dealers and readers. Its advertising columns are regularly used by every reputable automobile and accessory dealer in Los Angeles.

T. FOO YUEN
Chinese Herbalist,
Has returned from his vacation and desires to see all his old friends and make new friends. He has no assistant—every caller will meet him personally. You are cordially invited to call. Foo Wing Herb Co., 903 So. Olive St.

THE WEATHER.
[Official Report.]

LOCAL OFFICE, U. S. WEATHER BUREAU, Los Angeles, Jan. 24.—[Reported by Ford A. Carpenter, Meteorologist.] At 5 o'clock a.m. the barometer registered 30.23; at 5 p.m., 30.28. Thermometer for the corresponding hours showed 46 deg. and 61 deg. Relative humidity, 5 a.m., 57 per cent.; 5 p.m., 3 per cent. Wind, 5 a.m., northwest, velocity 5 miles; 5 p.m., west, velocity 7 miles. Highest temperature, 64 deg.; lowest, 43 deg. Rainfall for season, 9.92 inches; last season, 13.72 inches. Barometer reduced to sea level.

WEATHER CONDITIONS.—The western high-pressure area remains central over the Pacific slope and plateau region, and extends eastward over the middle portion of the country to the Atlantic coast. Fair and cold weather prevails throughout the extent of this high area, with temperatures 20 deg. below zero in the Northern Plains States. An area of low barometer prevails in Western Canada and light precipitation resulted in Washington, Oregon, Utah and Wyoming. The barometer is relatively low in the St. Lawrence Valley. Heavy frost is reported generally over Southern California, and the temperatures in the citrus region remain low.

ORCHARD REPORTS.—Minimum temperatures as reported: Bonita, 33 deg.; Corona, 33; Escondido, 31; Mt. Wilson, 30; Pasadena, 32; Pomona, 28; Redlands, 31; Riverside, 30; Santa Barbara, 35; San Bernardino, 29; San Fernando, 35; Tustin, 31 deg.

LOCAL FORECAST.

For Los Angeles and vicinity: Fair Thursday; heavy frost in the morning; northwesterly winds.

For Southern California: Fair Thursday; heavy frost in the morning.

STATE FORECAST.

SAN FRANCISCO, Jan. 24.—Weather forecast: San Francisco, Oakland and vicinity, Sacramento, Santa Clara and San Joaquin valleys: Fair Thursday; light to heavy frost in the early morning; light northerly wind.

Southern California: Fair Thursday; frost, heavy in places, Thursday morning; light westerly wind.

ARIZONA FORECAST.

WASHINGTON, Jan. 24.—Forecast for Arizona: Fair Thursday and Friday; not much change in temperature.

YUMA (Ariz.) Jan. 24.—[Exclusive Dispatch from the U. S. Reclamation Service.] Gauge height Colorado River, 18.5 feet; discharge, 17,500 second-feet.

VITAL RECORD.

MARRIAGE LICENSES.

The following marriage licenses were issued yesterday. Name and age given.

CASARETTO—BOS. Verne W. Casaretto, 27; Violet Bos, 19.
DEACON—HUGHES. Walter D. Deacon, 26; Eva M. Hughes, 20.
DE VAUL—REDMAN. A. Malden de Vaul, 26; F. Juanita Redman, 21.
DRESHER—SKINNER. William F. Dresher, 27; Wilhelmina F. Skinner, 21.
GORDON—KELLOGG. Frank M. Gordon, 59; Mary A. Kellogg, 43.
HELLNER—ROTHSEN. Lars E. Hellner, 40; Mary Rothsen, 28.
LEWIS—BAYNHAM. Benjamin S. Lewis, 68; Anna Baynham, 68.
MAGNER—SMITHEN. Guy C. Magner, 29; Etta E. Smithen, 24.
McNICHOLL—PLANTZ. Hugh McNicholl, 19; Katherine Plantz, 17.
SWAN—WHIPPLE. George M. Swan, 21; Jessie M. Whipple, 16.
TERZO—MURKETTA. Christopher Terzo, 20; Lena Murketta, 18.
TIMM—JONES. Henry C. Timm, 33; Lillie M. Jones, 32.

BIRTHS.

Names, sex, place and date of birth.

ALLISON. Mr. and Mrs. Loney. Daughter. 1123 South Hobart boulevard. January 20.
CALLAHAN. Mr. and Mrs. Lawrence J. Daughter. California Hospital. January 21.
CURRY. Mr. and Mrs. William J. Boy. 1415 Pennsylvania avenue. January 20.
FITZGERALD. Mr. and Mrs. Frank. Boy. 701 Judson street. January 21.
FRANCIS. Mr. and Mrs. Harry K. Daughter. 630 South Sichel street. January 21.
GARCIA. Mr. and Mrs. Alijo. Daughter. 212 Augusta street. January 21.
HALL. Mr. and Mrs. Nally. Boy. 588 Gower street. January 22.
HELTON. Mr. and Mrs. Dowell P. Daughter. 3028 North Broadway. January 22.
McKNIGHT. Mr. and Mrs. James H. Boy. 426½ South Gates street. January 23.
MESA. Mr. and Mrs. Louis. Boy. 310 Amelia street. January 21.
PICHETT. Mr. and Mrs. Columbus H. Daughter. 3988 Trinity street. January 18.
POKER. Mr. and Mrs. Harlow B. Daughter. 2219 Washington street. January 18.
SCHWARTZ. Mr. and Mrs. Edward. Daughter. County Hospital. January 23.
THOMAS. Mr. and Mrs. Downey L. Boy. 2905 Kerckhoff street, Los Angeles Harbor. January 15.
VISCINO. Mr. and Mrs. Ralph. Boy. County Hospital. January 23.
WHITEHEAD. Mr. and Mrs. Roy. Daughter. 5509 Carlton way. January 17.

DIVORCE SUITS FILED.

BISSELL. William J. against Elsie M.
COLEMAN. Bessie against Ernest.
NAYLOR. Beulah B. against Lewis B.
SCOTT. Ella against Leslie.
WOODWARD. Mayme A. against H. Guy.
YATES. Mae against Raymond J.

DIVORCE DECREES GRANTED.

BIRD. Charlotte J. from Michael J.
GORDON. Sylvia G. from Guy I.
MILLER. Helen Irene from Frank Sprout.
TONKS. Metta Martha Merrill from William H.
WOOD. Estella E. from John.

OFFICIAL DEATH LIST.

Name and place of death—	Age.	Date.
AMADISTO, Isabell. Los Angeles	15	Jan. 23
BROWN, Louise. Los Angeles	86	Jan. 21
CADY, Charles H. Los Angeles	68	Jan. 23
DEERING, Anna. Los Angeles	48	Jan. 22
DELGADO, Miguel. Los Angeles	2	Jan. 21
FLACK, Kate. Los Angeles	62	Jan. 22
GILLIS, Minnie. Los Angeles	16	Jan. 23
HAYES, Annie. Los Angeles	38	Jan. 24
HICKS, Millan S. Los Angeles	65	Jan. 19
JUDGE, Thomas E. Los Angeles	42	Jan. 21
McCLOAN, Alice. Los Angeles	45	Jan. 23
PHILLIPS, Michael C. Los Angeles	52	Jan. 23
PIERCE, Helen M. Los Angeles	58	Jan. 23
PRICE, George D. Los Angeles	52	Jan. 21
SALLEY, John M. Los Angeles	77	Jan. 22
SIMPSON, Marie. Los Angeles	32	Jan. 22
STANOVICH, Mike. Los Angeles	59	Jan. 22
STAVNOW, Sarah M. Los Angeles	77	Jan. 22

GARRETT & COMPANY
Established 1885
We are equipped to meet all conditions. We seek to extend service in a practical, quiet, genteel and economical manner. Instant response, no matter whence the call.
UNDERTAKERS
F3533 1237 SO. FLOWER ST. MAIN 73

CUSTOM
Custom dictates that each funeral service shall be one of unassuming dignity. We are thoroughly experienced and are equipped in a manner that makes it possible for us to please our employers—the public.
W. A. BROWN
Funeral Director
1335 South Flower St.
LOS ANGELES, CAL.
Home 23940. Main 2023

TRAIN YOUR HAIR AS AN ACTRESS DOES

No class of people devotes as much time to beauty as do actresses, and no class must be more careful to retain and develop their charms. Inquiry develops the information that in hair care they find it dangerous to shampoo with any makeshift hair cleanser. The majority say that to have the best hair wash and scalp stimulator at a cost of about three cents, one need only get a package of canthrox from your druggist; dissolve a teaspoonful in a cup of hot water and your shampoo is ready. This makes enough shampoo liquid to apply it to all the hair instead of just the top of the head. After its use the hair dries rapidly, with uniform color. Dandruff, excess oil and dirt are quickly dissolved and entirely disappear when you rinse the hair. After this your hair will be so fluffy that it will look much heavier than it is. Its lustre and softness will also delight you, while the stimulated scalp gains the health which insures hair growth.

DEATHS.

With Funeral Announcements.

ADANK. At No. 1331 West [illegible] January 24, Edward George Adank, [illegible] beloved husband of Rose G. [illegible]. Funeral from the chapel of [illegible] Co. Friday, January 26, at 2 p.m. [illegible] Ind., papers please copy.)

ALLENBERG. January 24, [illegible] 57 years. Remains at Bresee Brothers [illegible].

BEST. At No. 272 East [illegible] William A. Best, aged [illegible]. Funeral services at the chapel [illegible] Grasse Friday, 10 a.m. [illegible] Cemetery.

BIGGS. Funeral for the late [illegible] be held from the chapel of [illegible] today (Thursday) at 1 p.m.

BISHOP. In Redlands, January [illegible] Blair Bishop, beloved wife of [illegible] Bishop. Funeral services at her late residence, 2627 South Hoover street, [illegible] 10:30 a.m. Interment private.

CROSS. January 24, Mrs. [illegible] years, beloved wife of [illegible] mother of Morris F. [illegible] D. Smith, all of this city, [illegible] Mattox of Miami, Ariz. Funeral Friday, January 26, at [illegible] the funeral parlors of W. A. Brown, [illegible] South Flower street.

CRUTSINGER. At No. 5682 South [illegible] January 24, Loretta Maud [illegible] infant daughter of Mr. and Mrs. [illegible] singer. Funeral today at 11 a.m. from No. 5682 South [illegible] Inglewood Park Cemetery. W. A. [illegible] neral director.

FALCK. To correct the notice [illegible] day's Times, the funeral [illegible] Falck, mother of Fritz and [illegible] will be held in the chapel of [illegible] tinent, Oakland, Cal., instead of [illegible] Shipment Saturday.

FITZGERALD. In this city, January [illegible] gerald, aged 44 years. Remains at the chapel of [illegible] Son Co., No. 1218 South Figueroa [illegible] tice later.

HAVERSTICK. Mrs. Isabella G. [illegible] 64 years. Funeral Friday at 2 p.m. from the parlors of W. H. Sutch Co., [illegible] Figueroa street.

HAYES. January 24, 1917, Mrs. Anne [illegible] aged 32 years. Funeral services to be held in the [illegible] Church of Sierra Madre Friday at [illegible] Burial in Calvary Cemetery, Los Angeles.

KERR. At Santa Monica, Clarence E. [illegible] years. Interment at Hudson, Mich. [illegible] & Todd, funeral directors.

MEREDITH. At No. 201 South [illegible] Mrs. Elizabeth Meredith, aged [illegible]. Funeral Friday at 10 o'clock [illegible] neral chapel of W. H. Sutch Co., [illegible] South Figueroa street. Friends invited.

METCALF. Entered into rest January [illegible] beloved wife of Frank E. [illegible] years. Funeral 1 p.m. Friday, January [illegible] dence, No. 2312 East Third street. [illegible] invited.

MOHN. At Santa Monica, January [illegible] aged 60 years, husband of [illegible] father of Myron W. Mohn and [illegible] Reno of Pittsburgh, Pa., and [illegible] Heckel of Santa Monica, and [illegible] L. Mohn of Pittsburgh, [illegible] Bros. Electric Laundries of Pittsburgh, [illegible] dent of Modern Laundry Company, [illegible] formerly president of the [illegible] men's Association; a member of [illegible] Pa., of Hailman Lodge, F. & A. M., [illegible] Royal Arch Chapter, Tancred Commandery, Syria Temple. Masonic funeral services [illegible] p.m., from his late residence, [illegible] Monica boulevard, Santa Monica. [illegible] Rosedale Cemetery, Los Angeles. [illegible] & Todd, funeral directors. [illegible] please copy.)

O'BRIEN. January 24, at No. 941 [illegible] street, Nora, beloved wife of [illegible] O'Brien, aged 54 years. Remains at the parlors of [illegible] O'Connor, No. 1031 South Grand avenue.

PIERCE. In this city, January 23, Helen [illegible] Field, widow of the late E. T. Pierce. Services from Pierce Bros. [illegible] No. 810 South Flower street, [illegible] uary 27, at 1 p.m. Interment [illegible] Cemetery.

RAWN. Dr. Joseph M. Rawn, aged [illegible] of Richmond, Ind. Private funeral will be held [illegible] lors of J. S. Launderville, No. [illegible] street, Thursday, 3 p.m. [illegible] papers please copy.)

ROBERTS. At the residence of A. [illegible] dena, Cal., January 22, Mrs. [illegible] aged 85 years. Funeral today at 1 p.m. from the parlors of W. A. Brown, No. [illegible] street, Los Angeles. (Louisville, [illegible] please copy.)

ROBERTSON. At his home, No. [illegible] Glendale, January 23, 1917, [illegible]. Funeral services will be held [illegible] residence today, 2 p.m., [illegible] of the First Presbyterian Church [illegible] conducting the services. [illegible] M., of Glendale, and Golden West [illegible] ery, No. 43, K.T., of Los Angeles [illegible] charge of the services at the [illegible] liam Undertaking Co. of Glendale [illegible] of funeral.

RYAN. The funeral services of [illegible] son of Mr. and Mrs. Thomas F. [illegible] 1192 West One Hundred and [illegible] be held at the chapel of Breese [illegible] Figueroa, Thursday at 2 o'clock. [illegible] O., papers please copy.)

SCHAFFER. At No. 2128 Brooklyn [illegible] 24, Elizabeth E. ("Bessie") [illegible] years, beloved daughter of [illegible] and Annie M. Schaffer, sister of [illegible] fer of Berkeley, Cal. Funeral from Vosper & Bower's [illegible] 1930 East First street, Friday, [illegible] 10 a.m.

SEIBERT. At No. 117 East [illegible] Joseph Seibert, beloved husband of [illegible] L. Seibert, aged 78 years. Remains at the parlors of [illegible] O'Connor, No. 1031 South Grand [illegible].

SOMERS. At Moneta, Cal., January [illegible] Somers, formerly of [illegible] years, beloved husband of [illegible] and father of W. F. Somers of [illegible] Edward Somers of Terre Haute, [illegible] A. Somers of this city. Funeral Friday, January 26, at [illegible] from the residence of his son, [illegible] Matthews street, this city. [illegible] of Odd Fellows: Interment [illegible] tery. W. A. Brown, funeral director.

STAVNOW. At No. 505 South [illegible] January 22, Sarah Margaret [illegible] years. Funeral from the late residence [illegible] day) at 2 p.m. Pierce Bros. & Co. [illegible]

TUSTIN. January 24, 1917, [illegible] aged 79 years. Funeral services, private, at [illegible] No. 4973 Pasadena avenue, [illegible] Arthur E. Creese, funeral [illegible] Fairhaven Cemetery, Santa Ana.

WEISS. At No. 1552 East [illegible] uary 24, Alexander Weiss, aged [illegible] native of Pennsylvania, father of [illegible] Weiss of this city and Charles [illegible] town, Pa. Funeral Friday, January 26, [illegible] dence, at 2 p.m. Interment [illegible] Cemetery, private. Please [illegible] ningham & O'Connor, directors.

WHITE. At No. 621 Boston way, [illegible] Ida Belle, beloved wife of [illegible] aged 58 years. Funeral notice later. [illegible] rectors.

Darling's Shop
Floral Designs and Cut Flowers
Artistic work at reasonable prices [illegible] between Broadway and Spring.

The Angeles Flower Shop
Phone Home 557551. 1227 West [illegible]

FLOWER designs on short notice [illegible] and Nursery, 711 South Alvarado [illegible]

FUNERAL NOTICE.

ATTENTION, COMMANDERY.

Golden West Commandery, No. 43, [illegible] plar, will assemble at the [illegible] and Figueroa streets, Thursday, [illegible] 1:30 p.m., to attend the funeral of [illegible] frater, Andrew Robertson. [illegible] JONATHAN E. JEFFRIES, [illegible]

LODGE NOTICE.

Lecture to Scottish Rite [illegible] Scottish Rite Cathedral, [illegible] Hope street, tonight at 8 [illegible] Charles William Wallace [illegible] on his Shakespearean [illegible] trated by sixty pictures. Members [illegible] lies are invited.

LODGE NOTICE.

West Gate Lodge, No. [illegible] M., will confer the Third [illegible] (Thursday) evening. [illegible] Pico and Figueroa streets. [illegible] AUGUST WACKERBARTH, [illegible]

Diamond Loans, 1 to 2 Per Cent.
KUSEL, 306-7 Stimson Bldg., [illegible] Established fourteen years. [illegible]

VALLEY TO HAVE FINE RESIDENCE.

[LOCAL CORRESPONDENCE.]

EL CENTRO, Jan. 24.—[illegible] the new spirit of permanence [illegible] now pervades the valley, one [illegible] handsomest and most modern [illegible] dences in Southern California [illegible] be erected by Will S. Fawcett, [illegible] inent rancher, in El Centro's [illegible] sive residence district, [illegible] Court. It will cost $12,000. [illegible] mit being issued for it. Work [illegible] be immediately begun on the [illegible] ture.

The residence will cover a [illegible] of 52x75 feet, surrounded with [illegible] dens. It will be of the [illegible] Colonial type.

Ever-advancing South

XXXVIth YEAR

Precaution.

TO SAFEGUARD THE INVESTOR.

Drastic Action by Fraternal Brotherhood Officer.

Solons Asked to Prohibit the Juggling of Funds.

Supreme Council Under Eyes of Entire Membership.

Coincidentally with the opening [illegible] of the executive session of the Supreme Council of the Fraternal Brotherhood, Assemblyman T. L. Ambrose of this city admitted in Sacramento last night that he is in receipt of a request from Charles [illegible] Dempster, Supreme Secretary of the order, to introduce into the State Legislature today or tomorrow a bill making it a felony for any officer or employee of any fraternal benefit insurance society, directly or indirectly, to borrow any funds of that society, become indorser or surety for loans to others or in any manner be obligor for moneys borrowed or loaned by such societies. The proposed law also makes it a felony to have anyone offer or offer to any officer of a fraternal benefit insurance society any commission, present, gift, or fee for influence, to aid him or any person for whom he may act either as a broker or agent, in securing a loan from such society. This applies to the officer or employee of any fraternal insurance society from receiving these commissions, gifts, or fees.

Just what bearing, if any, this proposed law has on the present situation is problematical. Adherents of both factions declared last night they are heartily in favor of the bill and are only sorry they didn't think of it first.

With every member of both factions watching the moves of the other side with intense interest, the first day of the executive session of the Supreme Council was spent yesterday on routine business of the brotherhood, and the Dempster and Craig camps found little to differ on.

KEENLY WATCHED.

In the meantime, having learned of the proposed move by the majority to curtail the budget expenses of Supreme Secretary Dempster, lodges in the San Joaquin Valley, San Francisco county, Sacramento county and other northern strongholds of the brotherhood yesterday kept the wires hot with messages and even threats of dire results if this programme is adhered to. In some instances resolutions were drawn up, the telegrams stating, providing for the hiring of attorneys to sue the brotherhood for illegal debts contracted for by the Supreme Secretary's office if his budget apportionment is not sufficient.

One lodge wired that they are preparing to come to Los Angeles in automobiles to see for themselves what the trouble is among the supreme officers. Another lodge wired that it must be kept fully informed of what happens at the Supreme Council session, or they will come down and attend it themselves. They added that, while they didn't know what the trouble was and, furthermore, didn't care, they intended to protect their interests by getting at the root of the trouble.

The meeting yesterday afternoon before the question of the

(Continued)

N. B. Blackstone
318-320-322 South [illegible]

Filipino Night[illegible]
—a Third Floor Featu[illegible]
$2.85
—a Rare Tribute to [illegible]
—Unusual Regular Va[illegible]
—If this advertisement succeeds in mak[illegible] ments as beautiful and desirable as they [illegible] will miss something fine.
—Slip-over models in finest nainsook; [illegible] hand scalloped; ribbon run through eye[illegible]

20c Silkosheens, [illegible]
—Thousands of yards sold every day th[illegible] States at the regular price. Figure on [illegible] forts and making new ones NOW and [illegible]
—Light weight crepe material in pretty [illegible] Lavenders and combinations.

Fascinating!
The New Ne[illegible]
—Introducing shapes, colors and material[illegible] styles so beautiful that the general use o[illegible] become more than ever popular.
—New flat Georgette collars in smart, tuck[illegible] lace insets, others hand-embroidered. Pric[illegible]
—Sports neckwear of Khaki Kool silk [illegible] styles and bright colorings, some in combi[illegible] crepe. Prices from $1.75 up.
—New styles in hand embroidered organd[illegible] 50c up.

[Ev]er-advancing Southern Metropolis. California and the Coast — 8 Pages.

The Los Angeles Times

[X]XXVITH YEAR THURSDAY, JANUARY 25, 1917.—EDITORIAL SECTION. POPULATION { By the Federal Census (1910)—319,198 By the City Directory (1916)—568,381

Precaution.

[T]O SAFEGUARD THE INVESTOR.

[Dras]tic Action by Fraternal Brotherhood Officer.

[He']s Asked to Prohibit the Juggling of Funds.

[Sup]reme Council Under Eyes of Entire Membership.

[Coin]cidentally with the opening of the executive session of the [Supreme] Council of the Fraternal [Brother]hood, Assemblyman T. L. [...] of this city admitted in [...] last night that he is in [...] of a request from Charles [Demp]ster, Supreme Secretary of [the order], to introduce into the Legislature today or tomorrow a bill making it a felony for [any o]fficer or employee of any fra[ternal] benefit insurance society, di[rectly o]r indirectly, to borrow any [funds] of that society, become in[dorser] or surety for loans to oth[ers, or i]n any manner be obligor for [money] borrowed or loaned by such [society]. The proposed law also [makes i]t a felony to have anyone [make an] offer to any officer of a fra[ternal] benefit insurance society any [commission], present, gift, or fee for [or] to aid him or any person [with who]m he may act either as a [principal o]r agent, in securing a loan [from] such society. This applies [to] the officer or employee of [any frat]ernal insurance society from [accepting] these commissions, gifts, or [...]

[...] what bearing, if any, this [proposed] law has on the present [situation] is problematical. Adher[ents of] both factions declared last [night they] are heartily in favor of [the bill] and are only sorry they [did not] think of it first.

[Meanwhile] every member of both fac[tions is w]atching the moves of the [other s]ide with intense interest, the [first day] of the executive session of [the Sup]reme Council was spent yes[terday i]n routine business of the [brother]hood, and the Dempster and [Duke] camps found little to dif[fer over].

[K]EENLY WATCHED.

[In th]e meantime, having learned [of the] proposed move by the ma[jority to] curtail the budget expen[ses] of Supreme Secretary Demp[ster, lod]ges in the San Joaquin Val[ley, San] Francisco county, Sacra[mento] county and other northern [counties] of the brotherhood yes[terday k]ept the wires hot with mes[sages, an]d even threats of dire re[sult if] this programme is adhered [to. In] some instances resolutions [were dra]wn up, the telegrams [said, p]roviding for the hiring of [attorneys] to sue the brotherhood for [the] debts contracted for by the [Supreme] Secretary's office if his [appropr]iationment is not suffi[cient].

[Some l]odge wired that they are [going] to come to Los Angeles [in] automobiles to see for them[selves th]at the trouble is among [the] officers. Another lodge [wired th]at it must be kept fully in[formed] of what happens at the Su[preme C]ouncil session, or they will [come] and attend it themselves. [One a]dded that, while they didn't [know wh]at the trouble was and, [...] didn't care, they in[tended t]o protect their interests by [getting a]t the root of the trouble.

[At the] meeting yesterday afternoon [just] before the question of the Supreme Secretary's budget came up for debate. The Finance Committee, with Supreme Vice-President A. Morgan Duke, remained at the brotherhood hall late into the night trying to get this item in shape for presentation today. Mr. Duke, with the possible exception of one of the Supreme Trustees, is about the only member of the Supreme Council who does not know with whom he is going to vote until he does so. He apparently had no argument to present over the plans of the majority faction, led by Supreme President Mrs. Emma R. Neidig.

WILL ATTEMPT CUT.

Resting upon the result of the budget debate is whether open war

(Continued on Seventh Page.)

HE RETIRES AT NINETY-SEVEN.

Head of Long-lived Family Passes Care of Estate on to Son-in-law.

Because of his extreme age, John Simon, 97 years old, asked that his son-in-law, Louis Hafer, be appointed administrator of the estate of Mrs. Elizabeth Simon, his wife, who died November 7, 1897, and yesterday Judge Thomas made the appointment. Mrs. Simon died intestate, leaving property valued at a large sum.

The heirs are the husband, four sons and two daughters. The combined ages of the children aggregate 301 years, the eldest, Anna M. Hafer, 58 years old, and the youngest, Peter A. and Harry E. Simon, twins, 45 years old.

Plucky.

GETS JOB AND ASKS DIVORCE.

Mrs. Mae Yates, Working Here as Drug Clerk, Sues.

Heroine of Runaway Match wtih Rich Clubman.

Declines to Discuss Parting from San Franciscan.

"Yes, madam, it is guaranteed to remove wrinkles and do all of the things claimed if used according to directions," said a very pretty young woman to an elderly lady who was shopping for a toilet preparation in a drug store at the corner of Fifth street and Broadway yesterday afternoon.

It was a very new sort of experience for the young woman, marking the first day in her business career. Slipping away from San Francisco, handsome Mrs. Mae Yates came here for the purpose of securing a divorce from her husband. She desired to do it quietly. When Attorney Clyde Cate filed the papers yesterday he made every effort to keep them from the attention of the reporters around the Courthouse.

But someone saw Mrs. Yates at work in the drug store. And someone knew that, being the wife of an Alaska mining man of wealth and a member of the University and the Olympic clubs in San Francisco, that something was amiss. The story developed.

Mrs. Yates refused positively and firmly yesterday to discuss her difficulties. All she would admit was that she intended to get a separation with the least possible noise. "If I had thought anyone here would notice this, I would have gone to Reno," she said.

Her marriage in 1912 was one of the surprises of the season. With Raymond J. Yates, she ran away to Redwood City and was married there despite the remonstrance of her parents. Recently her people went to Pittsburgh. She had then been a resident of their home for a short time.

Friends heard of domestic troubles and then that she had gone away. When located here, she was just "breaking into" the first work she has ever attempted.

"I guess I can make my own way in the world if I have to," she declared pluckily.

Mrs. Mae Yates,

Wife of Raymon J. Yates, wealthy San Francisco mining and club man, whom she sued for divorce here yesterday. Sketched by a Times staff artist in the downtown drug store, where she has secured employment as a clerk.

SEEKING HUGE DIAMOND HERE.

Man Whom Monarchs Have Honored on Way to Find Stolen Gem.

Prof. Bert Reese of New York was in Cincinnati yesterday on his way to Los Angeles in search of a diamond said to weigh twenty-four carats and declared to have mysteriously disappeared during a recent society function at the Ritz Carlton Hotel in New York. Prof. Reese declares that the man who has the gem is now in Los Angeles, and Joseph Brill, a Cincinnati diamond importer, confirmed the statement yesterday with a description of the man. Both men declined to identify the suspect by giving his name or street address, on the advice of the New York police and attorneys interested in the case.

Prof. Reese was a close friend of the late Hugo Munsterberg, the psychologist, and is himself of international note. He wears a diamond ring which was the gift of the King of England, and a stickpin, given him by King Alfonso of Spain.

Tragedy.

DIES ON TABLE.

Newspaper Reporter Falls from a Street Car and Fractures His Skull—Passes Away in the Hospital Operating Room.

Daniel W. Ferguson, 26 years of age, of No. 1489 Scott avenue, a reporter on a morning newspaper, died on the operating table of the Receiving Hospital last night as the result of injuries received when he fell from a Pacific Electric street car at the intersection of Lavetta place and Sunset boulevard.

The accident took place, according to members of the car crew and others who were on the street car, when Mr. Ferguson attempted to leave the car to board another. No one last night was able to state if he left the car while it was moving or after it had come to a standstill.

At the Receiving Hospital Mr. Ferguson was operated on by Police Surgeon Gilmer and Dr. Norman Sprague, an instructor in a local osteopathic school from which several students had been invited. One of the latter assisted in the operating room.

Following the death Dr. Gilmer and Dr. Sprague stated that Mr. Ferguson when brought into the hospital was suffering from an intercranial hemorrhage and that it was the hemorrhage which caused his death.

An investigation will be made today by the Pacific Electric Railway and by the Coroner.

Grave.

HOLDING HIS OWN.

Jotham Bixby, Known as "Father of Long Beach," Suffers from Stroke of Paralysis, and at Midnight His Condition is Reported Unchanged.

At midnight last night reports from Long Beach stated that there is practically no change in the condition of Jotham Bixby, aged pioneer and capitalist of the beach city, who suffered from a severe stroke of paralysis at 3:30 o'clock yesterday morning. He is at his home, No. 1800 East Ocean avenue.

Mr. Bixby, who is known as the "Father of Long Beach," celebrated his eighty-sixth birthday anniversary last Saturday at a family reunion. He was in fair health, considering his affliction of a year ago, when he had a stroke of paralysis which affected his right side.

Since stricken yesterday morning, Mr. Bixby regained consciousness, but during the day it was with great difficulty that he was able to speak. Attending physicians fear this last stroke may prove fatal.

From Effete East.

DE LUXE VISITORS.

Mrs. Pullman, Mr. and Mrs. William Thaw, Mr. and Mrs. Hitchcock, Mr. and Mrs. Montgomery, Mr. and Mrs. Potts, with Others Due Tomorrow.

Packed to capacity, the Santa Fe de luxe train left Chicago Tuesday night and will arrive here tomorrow morning, according to advices received by Assistant General Passenger Agent Heid. Among the more prominent persons traveling are Mrs. George M. Pullman and party, Mr. and Mrs. Howard H. Hitchcock, Mr. and Mrs. F. W. Montgomery, all of Chicago; Mr. and Mrs. William Thaw, Mr. and Mrs. J. B. Worden, Miss Kate L. Hamlin and Miss Louise Heinz of New York City; Mr. and Mrs. F. A. Potts of Lakewood, N. J., Mr. and Mrs. W. B. Chapman, Mr. and Mrs. H. Buhl, Jr., of Pittsburgh, Judge J. J. Jenkins and wife; Mrs. Carl Hackney, Mrs. W. S. Seman and daughter, Miss T. I. Neilty of Milwaukee; Mr. and Mrs. H. B. Leggett of Philadelphia and others equally as prominent.

Owing to the heavy reservations for de luxe trains traveling westward during the entire month of February, the Santa Fe will not run this train eastward until the latter part of next month.

CITY ATTORNEYS MEET.

The monthly meeting of the City Attorneys' Association of Southern California, which includes all of the city attorneys south of the Tehachepi, was held last night at Christopher's, No. 741 South Broadway.

Action.

ASK FOR DECISION.

Mutual Association of Drugless Healers will Appeal to United States Supreme Court for a Ruling as to Their Constitutional Rights.

The Mutual Association of Drugless Healers of the State of California held a meeting last night in Blanchard Hall, at which it was decided to present an appeal to the United States Supreme Court for a decision as to the constitutional rights of those practitioners who use no medicines in their healing work. Notice of the appeal will be filed at once.

The recent opinion of the United States Supreme Court on the appeal from the Federal Court of California regarding the constitutional rights of "drugless healers" stated that the court did not at this time consider the constitutional question raised. Otherwise the opinion confirmed the present medical law of the State, with its restrictions.

FUNERAL OF LAWYER.

Will Cremate Body of Attorney Adank Today.

Edward G. Adank, a Los Angeles attorney, who has been ill for some time, died at his residence, No. 1331 West Thirtieth place, early yesterday morning. He was 46 years old and leaves a widow. Funeral services will be held from the chapel of Pierce Bros. at 2 o'clock this afternoon, after which the body will be cremated.

Off for Their Honeymoon Under Tropical Skies.

Dr. and Mrs. Henderson Hayward,

Snapped by a Times photographer on the deck of the S.S. Great Northern at the Harbor yesterday afternoon as the 71-year-old millionaire hotel owner and his southern bride of a day were leaving for Honolulu.

Newly-weds.

DR. AND MRS. HAYWARD DEPART FOR HONOLULU.

DR. HENDERSON HAYWARD, 71-year-old-millionaire owner of the Hotel Hayward, and his bride, who was Mrs. Florence C. Moore, a former Knoxville (Tenn.) widow, sailed on the S. S. Great Northern yesterday for Honolulu, where they will spend their honeymoon.

The beaming face of the bridegroom and the charming appearance of his bride promptly singled them out as newlyweds. Dr. Hayward has not forgotten any of the little courtesies which a bridegroom is supposed to heap upon his bride.

Their stateroom—No. 191-H—is one of the best on the big steamer, and the costly roses he had provided for and which had been arranged in many bowls and vases, added to its attractiveness. Their table, No. 5, was placed in the most desirable part of the dining-room, and it was centered with a great bowl of American Beauty roses. All the other tables were decorated with carnations.

Dr. and Mrs. Hayward were accompanied on board the steamer by his daughter, Mrs. Laura Ayres, who remained with them until the last signal for leaving was sounded. Mrs. Hayward, who looked smart in her tailored suit of dark blue cloth and chic hat to match, seemed to enjoy the fact that she and her husband had succeeded in keeping their whereabouts on their wedding day a secret from the newspapers. She even refused to say yesterday where they had stayed.

Dr. Hayward met his bride when she made a trip to the Coast a year and a half ago. He would only smile and shake his head when asked to tell about the romance.

"We don't want any publicity about this," he said. "We just want to get away and have a nice, quiet honeymoon. We will be in Honolulu six weeks and then will return to our home at No. 2501 Wilshire boulevard."

Dr. Hayward and the charming southerner, who is 55 years old, were married Wednesday afternoon at 2 o'clock at St. John's Episcopal Church, Rev. George Davidson officiating. It was a quiet affair, attended only by the son and daughter of Dr. Hayward, Mrs. Ayres and Tom Hayward.

Mrs. Hayward came to Los Angeles only a day or two ago for the nuptials. She is the widow of Douglass Moore, who died in Knoxville fifteen years ago. She comes from an old Baltimore family, going to Tennessee after her first marriage, where she continued to live until now.

TO CLEAR ESTATE.

Mother of Kalfageanes's Child Asks Letters of Administration.

Mrs. Louise Moore, mother of Helen Kalfageanes, the infant daughter of Louis Kalfageanes, the undertaker who was slain December 17, 1916, at his place of business, petitioned the Probate Court yesterday, through Attorney Schultz, for letters of administration, claiming the estate has a value of $3000 and not $687, as the petition of Crest Kalfageanes stated. Crest Kalfageanes claims ownership of 2095 shares of stock of the W. C. Draper Company. These interests, the petition claims, are adverse to those of the child. The court is asked to appoint the mother, a disinterested person or some trust company to take charge of the estate.

Mrs. Mary Tustin.

WOMAN WHO HELPED TO FOUND A CITY IS TAKEN.

MRS. MARY TUSTIN, who, with her late husband, founded the town of Tustin, Orange county, died at her home, No. 4973 Pasadena avenue, yesterday. She was within a few months of having attained her eightieth year. The funeral services will be held at the home at 9 o'clock on Saturday morning, and the body will be taken to Fair Haven Cemetery, Santa Ana, for interment in the family plot.

Mrs. Tustin leaves four children, Samuel Tustin, who resides in the town of Tustin; Mrs. E. R. Nicoles, No. 413 Hazzard street, Los Angeles; Mrs. Fannie E. Platt, who resided with her mother, and Mrs. Ella Curry of Santa Ana.

Columbus Tustin, husband of Mrs. Tustin, came to California from the East in 1849, locating in Northern California. She came to this State from Middleville, Ind., in 1853, locating with her relatives in Sonoma county. There she met Mr. Tustin and they were married. In the early 60's they came to Southern California. Mr. and Mrs. Tustin and N. O. Stafford purchased a grant of 500 acres in what is now Orange county. Later, they divided the property, the Tustins taking 250 acres, on which they laid out the town bearing their name. The other half of this grant is now a part of Santa Ana.

Mr. Tustin died about thirty years ago, and his widow continued to reside in Tustin until five years ago, when she came to Los Angeles to occupy the residence property on Pasadena avenue with her daughter. She had a very wide acquaintance among the pioneers of Southern California.

International.

MEXICO BEST CUSTOMER, CUSTOMS REPORT SHOWS.

MEXICO, during 1916, was the largest customer by far that sent goods to this port, according to the annual report of the Collector of Customs, which was completed yesterday. The total imports for the twelve months totaled $5,462,705, and of this amount Mexico furnished $4,488,336. The next largest customers were Japan with $535,370; Canada, $285,882; England $198,477. The exports for the year amounted to $4,344,685, and the collections totaled $469,355.52.

England leads all of the belligerent countries, except Canada and Japan, in imports. Austria shows but $822, Belgium, $684, France, $35,805; Germany, $7988; Italy, $68,576; Scotland, $64,643; Ireland, $32,653.

The imports free of duty were valued at $4,219,657; dutiable, $1,243,049. The shipments to Alaska were $51,000 and to Hawaii, $486,298. There were no shipments through the Panama Canal to Atlantic or foreign ports during the year.

Of the total collections, Los Angeles furnished $428,942.38; San Diego, $32,084.43; Calexico, $6569.66; Campo, $153.19; Tia Juana, $1470.84, and Andrade, $134.97.

Of the imports, Los Angeles had $2,201,342; Calexico, $2,788,556; San Diego, $356,336; Campo, $23,468; Tia Juana, $92,208; and Andrade, $795. Of the exports, Los Angeles had $2,159,725; Calexico, $1,567,443; San Diego, $221,721; Campo, $53,139; Tia Juana, $328,319; and Andrade, $24,338.

Of the imports, raw cotton from Mexico lead all of the other articles that came into this port, with a value of $1,828,525; seeds is next, with $451,005; followed by hides, $247,749; antimony ore, $155,443; coffee, $117,985, and cattle, $107,475.

Substitute.

STAR OF JUDAH FOR THE CROSS.

Oldest Episcopal Church to Become a Synagogue.

Shift in Population Forces Sectarian Realignment.

St. Athanasius's Parish Folk Plan Hollywood Edifice.

The six-pointed star of Judaism is to replace the cross of Christianity on the edifice owned by the oldest Episcopal church in Los Angeles—St. Athanasius Church, on Custer street, just north of Temple street. The church edifice is to become the synagogue for the Jewish Congregation Talmud Torah, and will also provide quarters for a large free Hebrew school, it was announced yesterday.

Synagogue Talmud Torah for the past twelve years has been located on the east side of Rose street, near First street. When the congregation selected that site, the neighborhood was very largely Jewish. In recent years there has been a great change, for the Japanese have taken the district and Jewish people have moved away, to such an extent that the congregation has deemed it wise to follow.

Funds are now being raised to complete the purchase of the St. Athanasius church edifice, which contains, beside church auditorium proper, a large Sunday-school room, suitable for the Hebrew free school, a parish hall, fitted up with stages and accessories, and a large basement, suitable for gymnasium work and instruction in manual work.

FORWARD STEPS.

It is estimated that in the neighborhood of which this edifice will be the center there are fully 10,000 Jews. Also within the congregation Talmud Torah there is a strong sentiment in support of the movement to restore the Hebrew language to more general use. To this end it has maintained a Hebrew school all the years that it has occupied the Rose-street property, and for twelve years B. Cooper has been the faithful teacher of the Hebrew classes there. He is now to become the head of a more pretentious school. During the past few weeks more than $2000 has been subscribed for the institution of a free Hebrew school, and there will be accommodations for from forty to fifty pupils in the quarters connected with the church property it is proposed to purchase.

The board of trustees of Congregation Talmud Torah is composed

(Continued on Second Page.)

N. B. Blackstone Co
318-320-322 South Broadway

Filipino Night Gowns
—a Third Floor Feature Today at
$2.85
—a Rare Tribute to Keen Buying
—Unusual Regular Values to $5.00

If this advertisement succeeds in making you see these garments as beautiful and desirable as they really are, late comers will miss something fine.

Slip-over models in finest nainsook; hand embroidered and hand scalloped; ribbon run through eyelets.

20c Silkosheens, Yard 11c
—Thousands of yards sold every day throughout the United States at the regular price. Figure on re-covering old Comforts and making new ones NOW and save about one-half—Light weight crepe material in pretty Pinks, Blues, Yellows, Lavenders and combinations. Fourth Floor.

Fascinating!
The New Neckwear
—Introducing shapes, colors and materials entirely different—styles so beautiful that the general use of pretty neckwear will become more than ever popular.
—New flat Georgette collars in smart, tucked effects, some with lace insets, others hand-embroidered. Prices start at $1.00.
—Sports neckwear of Khaki Kool silk in a wide variety of styles and bright colorings, some in combination with Georgette crepe. Prices from $1.75 up.
—New styles in hand embroidered organdy. Flat collars, from 50c up.

KRANICH-&-BACH
Ultra-Quality PIANOS and PLAYER PIANOS

THE KRANICH & BACH is a piano with pronounced individuality — a certain sweetness, mellowness, richness— a quality of tone that lingers in the memory in vivid contrast to those instruments that come in the category of merely "good pianos."

The Kranich & Bach small Grand Piano here illustrated possesses all the power and beauty of tone that heretofore was thought possible in only the large size Upright or Grand models.

This model has been especially designed for apartments, bungalows and the small drawing-room of the modern home.

Beautiful New Designs Now on Display in Grands—Uprights—Players Used Pianos Accepted in Part Payment

Convenient Terms Arranged—Catalog on Request.

FRANK J. HART SOUTHERN CALIFORNIA MUSIC COMPANY
332-334 SOUTH BROADWAY, LOS ANGELES.
Branches: Pasadena, Riverside, San Diego.

Plucky.

WOMAN BLOCKS HURRY-UP PLAN

Prevents Cosmos Club from Hasty Power Action.

Demands Hearing from those Opposed to Scheme.

Rapid Indorsement had been Quietly Arranged For.

An effort to hurry through a resolution favoring the proposed $12,000,000 bond issue during a session of the Cosmos Club at the Ebell Club House yesterday afternoon was blocked by Mrs. W. I. Clendenon, a plucky little woman who took the platform at the close of an address favoring the bonds and declared herself against them. Dr. John R. Haynes was the speaker whom pretty Mrs. Clendenon opposed. As a result the club took no action.

When several women in the audience began to ask Dr. Haynes some pointed questions Mrs. Clendenon took her cue, marched to the platform and addressed the chair occupied by Mrs. C. S. de Lano, president of the club.

"We have a lot to learn on this bond question, Madame President," said Mrs. Clendenon, "and I would like to be heard for just a minute.

"We must not allow anything to be railroaded through at this session. Let us be conservative. Until we have men in power who are not actuated by personal gain I think we should oppose another bond issue. Why not pay the debts we have already incurred? We are undertaking, in this $12,000,000 bond issue, to do more than we are capable of doing. Let us hear from the other side."

The hearty applause that greeted the remarks of the speaker showed plainly the sentiment of the meeting. It was dangerous to propose any resolution favoring the bonds, and even Dr. Haynes, who had taken a seat in the front row at the close of his remarks, agreed it would be foolish to try to rush any resolution through, as per the programme.

It was learned after the meeting the Peoples' Power Bond Committee had arranged for Dr. Haynes to speak and had provided no one from the opposition should be heard. When Mrs. Clendenon heard of this plan she determined to oppose it.

Attorney Griffith Jones spoke for the opposition at the club's request. He said he is opposed to the bonds and declared we are being fed on promises. "They told us," said Jones, "if we would bond the city for $3,500,000 in 1910 they would build us a power system and erect power-house No. 1. They told us the same thing again in 1914, and asked us to vote $6,500,000, and said again they would complete power-house No. 1. This year they ask us to vote $12,000,000 more and again they promise to complete power-house No. 1. I'm sick of these promises." He added the city should make good before it asks for an additional $12,000,000 to spend.

Test Case.

SUSTAINS COMMISSION.

Supreme Court Affirms Decision in Ventura County Case Involving Public Utilities Body's Right to Prescribe Rate of Its Own.

Affirming the order of the State Railroad Commission as to water rates, the Supreme Court handed down a decision yesterday in the action brought by the Limoneira Company, Farms' Ditch Company and the Thermal Belt Water Company. The suit was instituted looking to the annulment, in so far as it affected the petitioners, of an order fixing the rates to be charged by the Santa Clara Water and Irrigation Company, an acknowledged public utility.

The Santa Clara Company has adopted a resolution making the rate 25 cents per miner's inch, except as to water under contract at a lower price. The commission on the hearing fixed the rates at 20 cents per miner's inch for all consumers, except the Limoneira and the Thermal Belt Water Company, which were to pay $3000 annually for water.

There was no question as to the reasonableness of the rates charged, but the point raised was that the commission was without authority to prescribe any rate at all for the Limoneira Company, and no rate but $800 annually for the Thermal Belt Water Company. The Supreme Court holds against that contention and states that the commission was well within its authority when it fixed the rates complained of by the Limoneira and the Thermal Belt water companies. The appeal came up from Ventura county.

Wire-drawn.

ON TECHNICALITY.

Assistant Attorney-General Opposes Appeal of Convicted Embezzler on Ground That Delay in Passing Sentence was Concession to Offender.

Arguing that the delay in sentencing George W. Gilbreth was for the sole benefit of Gilbreth, who had filed an application for probation, which was pending when the time limit for passing sentence expired, Asst. Atty.-Gen. Clarke, appeared before the District Court of Appeal, yesterday, to oppose the appeal prosecuted in Gilbreth's behalf. Gilbreth, an employee of a local lumber company, was convicted of embezzlement before Superior Judge Willis and sentenced to San Quentin.

All of the civil cases on yesterday's calendar were submitted on briefs, with the exception of that of C. F. Binkley against the Title Insurance and Trust Company, which was dismissed by stipulation. The court will conclude its January calendar today.

A Splendid Cough Medicine.

"I have used Chamberlain's Cough Remedy a number of times during the past two or three years for colds, coughs and hoarseness, and am pleased to say it has always given me prompt relief. I consider Chamberlain's Cough Remedy a splendid medicine and have recommended it to many of my friends, who have used it and likewise praise it highly," writes Mrs. W. F. Frantz, Colden, N. Y.—[Advertisement.

Pictured Chapters in Religious Transformation.

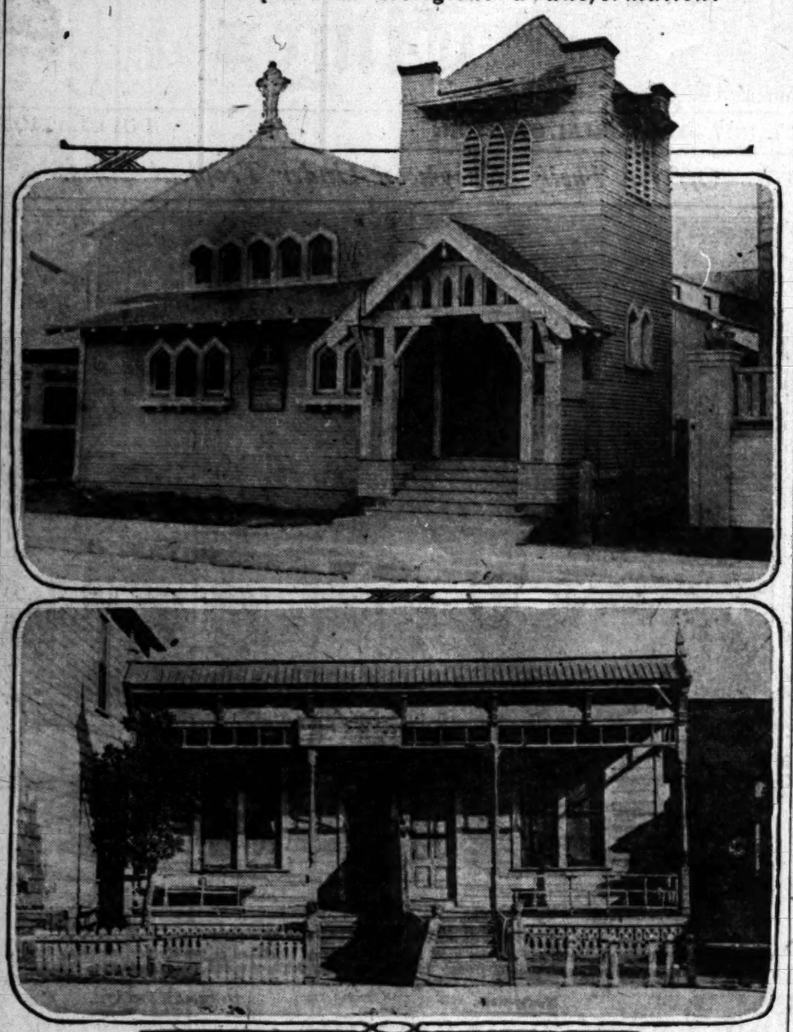

Synagogue Talmud Torah (below) and proposed new temple.

The lower picture shows the small Rose-street home that the growing Hebrew congregation is to desert for the larger edifice, shown above, which, in its turn, is to be deserted by the parishioners of St. Athanasius Church for a newer structure in Hollywood.

Annual.

MAYOR TO INSPECT NAVAL BATTALION.

OTHER CITY OFFICIALS TO BE GUESTS OF HONOR.

State Militia will Drill While Marine, Aeronautical and Engineers Divisions will Give Demonstrations at Exposition Park for Public Tonight.

Mayor Woodman, Chief Butler and other city officials have been invited as guests of honor at the annual inspection of the Second Battalion, Naval Militia of California, at Exposition Park tonight.

More than 350 officers and men will participate in the battalion drill that will precede the inspection by Capt. George W. Williams of the U.S.S. Oregon. The drill will be under the direction of A. H. Woodbine, commander of the Second Battalion, Naval Militia of California.

The exercises will begin at 8 p.m. Following the inspection there will be dancing in the ballroom at the armory. The officers of the Naval Militia have invited the public to attend.

Since the last Federal inspection of the Naval Militia a year ago that body has been increased by the addition of a marine detachment under the command of Lieut. Newton Best, an aeronautical and an engineers' division.

Two aeroplanes of the most recent model have been acquired and a number of the men of the aeronautical section have been given certificates as naval airmen.

The Naval Militia of California has assigned to it the U.S.S. Oregon, U.S.S. Huntington and the torpedo boat Farragut.

At a meeting of the officers of the Naval Militia last night it was recommended that the annual cruise in July be made to Honolulu aboard the U.S.S. Huntington.

There are a few vacancies in the marine section, which has been authorized to be increased to a company. Those who desire to make the cruise must have been enlisted by April 1.

WITH HUSBAND ON TRIP.

Southern Pacific Passenger Agent's Wife Accompanies Him.

Mrs. F. E. Batturs came to Los Angeles yesterday to become better acquainted with her husband, as she expressed it. Mr. Batturs is the general passenger agent of the Southern Pacific and it is the first time for weeks he has been anywhere near home. Detained in the East on business, when he arrived on last Tuesday in San Francisco he learned his presence was immediately necessary in Los Angeles. Mrs. Batturs decided that in order to enjoy her husband's society she must travel, too, and accompanied him to this city. Mr. and Mrs. Batturs, who have many friends here, were in town only for the day, returning last night for the north, where he will start east almost immediately after his arrival.

SALES MANAGERS GATHER.

"Constructive Sales Work" was the subject of discussion at the monthly meeting of the International Sales Manager's Association at the Alexandria Hotel last night. H. L. Mason of Chanslor & Lyon, H. G. White of the Acme White Lead and Color Company, W. R. King of the Los Angeles Desk Company, S. H. Bradley of the Bradley-Quehl Company, and F. C. O'Meara of the Studebaker Corporation were among the speakers.

ON BOND ISSUE.

Supervisors Hamilton and Woodley Argue Pro and Con.

The proposed bond issue of $4,450,000 for flood control was considered by the Public Works Committee of the Municipal League at a meeting yesterday afternoon in the Equitable Building. A. M. Dunn was chairman of the meeting. Supervisor Hamilton spoke in favor of the bonds. He said the county will save the amount of the annual charges through making unnecessary the present appropriations for protection work, and that the city will save a large amount through the elimination of dredging problems at the harbor.

Supervisor Woodley spoke in opposition to the bond issue, saying the plan should have the attention of more than one engineer and that the payment of the bonds is not equitable, inasmuch as those who would be directly benefited will not pay any more than the rest of the county

TO AID JEWS.

War Sufferers' Society will Stage a Thriller Tomorrow.

As the first of a series of events to raise funds for the benefit of the Hebrews who are dependent through the present European war, the Jewish War Sufferers' Society of Los Angeles will conduct an exhibition tomorrow at 12 o'clock noon, at Fifth and Broadway. Permission to stage the thriller has been secured from Chief Butler. Following the event a collection for the benefit will be taken up from the crowd.

The exhibition will consist of the raising of Pitroff, the Mysterious, now at the Hippodrome Theater, to the top of the Title Guarantee Building, while encased in a straitjacket and with his feet held by padlocked chains. When he arrives at the top of the building the man will escape from his manacles and the jacket. He has donated his services in aid of the Jews. The event is to open the official Jewish Week of Mercy, which will close a week from Saturday.

POSTPONE HEARING.

Government Prepares Evidence Against Accused Doctor.

The hearing of the case against Dr. Albert H. Currie, charged with illegally disposing of morphine tablets, set for yesterday before United States Commissioner Hanmack, was postponed for a week, to enable the government to prepare the evidence in the case.

H. M. Mitchell and L. W. Meisil, who was arrested under the name of Marshal, charged with peddling the dope, were turned over to the State authorities. They will be sent to the psychopathic ward in the County Hospital, and an effort made to have them taken to Patton, where they will be treated for the drug habit. Meisil is a veteran of the Spanish-American war, and in receipt of a pension from the government.

INITIATE BUTLER.

Knights of Pythias Lodge also Take in Two Policemen and Fireman.

Police Chief Butler was initiated into the Silver Star Lodge, No. 212, Knights of Pythias, yesterday. The page and esquire ranks were conferred upon him by Earl Rogers and Kent A. Miller, acting as initiating officers.

The lodge is composed entirely of members of the police and fire departments. After having been made the first officer in the police department, Chief Butler expressed a desire to become a member of the lodge. In his honor unusually impressive ceremonies were observed.

Others who were taken into the lodge at the same time were Policemen Baldridge and Knowles and Fireman Bennett.

Star of Judah.

(Continued from First Page.)

of J. Epman, president; M. Humboldt, vice-president; M. Balon, treasurer; H. Braman, secretary; L. Lindenbon, H. Wainer and A. Franberg.

St. Athanasius Episcopal Church was the first Episcopal church in Los Angeles. It originally occupied the site on which the Courthouse stands, and sold this property to the county for $9000. The church then built the edifice on Custer street, adding to it from time to time until the present plant was provided, it being complete for all departments of church activities.

But St. Athanasius Church has found the same difficulty that has been met by Congregation Talmud Torah. Its parishioners have moved farther out, and the district has become largely settled by Jewish families. The result is that a location further westward has been decided advantageous. It is understood the definite site has not yet been selected, but it will probably be in Hollywood. Plans are being drawn for a new edifice, and St. Athanasius church is planning much more extensive work when it relocates. The transfer of the present property will not take place until new accommodations have been provided for the Episcopal congregation. With the funds obtained by the sale of the Custer-street property and the saving secured by a donation of the plans for the new edifice by an architect member of the church, St. Athanasius expects to be able to build its new home with a comparatively small debt. Its pastor is Rev. J. Grattan Mythen.

Decision.

HE IS COMPETENT.

Jury Finds Emil Levy, Whose Wife Sought to Have Him Declared Incapable of Managing His Affairs, of Sound Mind Yesterday.

Emil Levy, formerly of St. Louis, whose wife, Ida Levy, sought to have him declared incapable of managing his affairs, was found to be of sound mind by a jury in Judge McCormick's court yesterday. The jury was out about twenty minutes.

The evidence showed that Mr. Levy, through illness, had been committed to Patton, but at the end of six weeks he was discharged. A great deal of expert testimony was taken during the trial. Some of the medical authorities testified that in their opinion Mr. Levy had a "remission." This was understood to be that while he appeared sane now his mental trouble would manifest itself again. Others declared him sane. The jury found he is capable of managing his affairs. He is reputed to be worth about $75,000.

During his alleged incompetency Mrs. Levy was his guardian and had charge of his affairs. During the trial the celebrated case of Lorem Coburn, a millionaire, was referred to for the law in the case. Mr. Coburn, who owned property in San Mateo, Monterey, Merced and Fresno counties, was 82 years old and was declared incompetent. He sought to be restored to competency, but his guardian was retained.

The fight to give Mr. Levy back his liberty was made by Attorneys H. L. Geisler and Hulme & Eckman.

RAILROADER'S WIFE HERE.

Traveling in her private car, Mrs. John Monroe arrived in the city yesterday from Chicago and went immediately to Long Beach, where she will remain in an effort to recover health. Mrs. Monroe is the wife of the vice-president of the Union Pacific lines, who will follow later for a shorter sojourn here.

Youth.

FILM FAVORITES IN Y.W.C.A ALLEGORY.

ARRANGE SPLENDID PROGRAMME FOR GALA NIGHT.

Motion Picture Actresses will Appear in Pantomime While Foreign Girls are to Symbolize Pageant Showing Other Nations' American Gifts.

The programme for the Y.W.C.A. Gala Night at Trinity Auditorium next January 30th, is attracting widespread attention for many talented persons who have been, or are, attached to the Association will participate.

"Youth," an allegorical play, is to be given in pantomime by a number of motion-picture actresses who are members of the Hollywood Studio Club. The play has been written by Alfred Orme especially for the club girls. It will be beautifully costumed and is to be directed by Miss Miriam Meredith, assisted by Miss Marjorie Riley. The cast is as follows: Youth, Miss Eleanor Bamber; Ease, Peggy Hagar; Fear, Miss Marjorie Riley; Avator (Viking) Miss Florence Noar; Good, Miss Wanda Hathaway; Love, Miss Mildred Harris.

Another interesting number will be presented by sixty young foreign girls of the International Institute who will wear foreign costumes and will present to the spirit of America, symbolic gifts, typical of those which their mother countries have given to America. This ten-minute pageant is entitled "What Other Nations have Given to America."

There will be a gymnastic demonstration and the presentation of the huge membership chain, each link of which represents a member. This chain now hangs in the lobby and each day links are being added for new members.

January is a popular joining month for this growing association as it marks the close of the first semester and the beginning of new educational and physical work. A number of former members have rejoined this past week.

Mrs. Willits J. Hole will preside over the big gathering at Trinity. Mrs. Josiah Evans Cowles will give a greeting. Miss Freida Peycke will sing and Rev. James A. Francis will give an address at the close of the evening's programme.

As many requests for tickets have come from non-members interested in the work, those in charge announce the sale will continue for members only until this evening, after which the public may secure them. The admission of ten cents is only to defray the expense of the evening.

This Year.

RE-ELECT OFFICERS.

Stockholders of Los Angeles Gas and Electric Corporation Hold Annual Meeting and Choose W. B. Cline President. Name Directors.

The annual stockholders' meeting of the Los Angeles Gas and Electric Corporation was held yesterday at the company's offices, No. 645 South Hill street, and the officers for the past year were re-elected. They are W. B. Cline, president; William Baurhyte, vice-president; C. P. Houghton, second vice-president; C. S. Vance, third vice-president; T. P. McCrea, secretary, and Horace Cline, treasurer.

The directors are W. N. Cline, William Bauhyte, C. P. Houghton, C. S. Vance, William M. Van Dyke, C. O. G. Miller and A. Schilling.

The Best Habit In The World

is the habit of health. The way to get it is to train your bowels, through the liver, to act naturally, at a fixed time, every day.

Take one pill regularly (more only if necessary) until you succeed. Then you can stop taking them, without trouble or annoyance.

This has been the good-health-rule for 50 years.

CARTER'S LITTLE LIVER PILLS

Genuine bears Signature

Brent Good

Colorless faces often show the absence of iron in the blood.

Carter's Iron Pills will help this condition.

Bluhill

Green Chile Cheese is cheapest in the end—and the best

COUGHING, Tickling in Throat and Hoarseness Relieved by

BROWN'S BRONCHIAL TROCHES

NEW 10c BOX FITS THE POCKET

Regular Size No. 50c. Bt. At Druggists

JOHN I. BROWN & SON, Boston, Mass.

Enjoyable.

SUN BATHS ALLOWED.

Displeased with Hubby's Alleged System of Hygienic Living, She Discovers He can Cavort in Backyard in Overalls if He so Desires.

Mrs. Cora Leona Hawkey, whose husband's alleged system of hygienic living evidently did not please her, discovered in divorce proceedings yesterday a husband may go into his own backyard for a sun bath and wear overalls only. Furthermore, it is not mental cruelty if he fails to provide curtains for his home. The decree was denied.

She told Judge Wood that her husband, Ernest W. Hawkey, did not believe in carpets or curtains and he would not buy any. He bought only hygienic food, crackers and things, she said. But when he went into the backyard to take a sun bath, clad only in overalls, she declared it caused her extreme mental anguish.

Mr. Hawkey admitted he occasionally went into the backyard with his shirt off. He said there were curtains in every room when he and his wife separated a year ago.

"Our house was noted for its good table," he said.

Self-made.

MERCHANT PRINCE HERE

David May, Proprietor of Immense Middle Western Department Store, Arrives to Sojourn in Pasadena Remainder of Winter.

David May, one of America's greatest retail merchants, came to town yesterday, stayed for a short time at the Alexandria, and then went to Pasadena, where he will remain a good portion of the winter. He is a good example of the poor boy who became a multi-millionaire entirely through his own shrewdness and capabilities. And he believes there are still many opportunities for American youths.

Mr. May is today head of the Famous-Barr Company of St. Louis, operating one of the largest department stores in the world. This occupies a building covering an entire city block. The structure reaches twenty-two stories above the street level. He also operates the May department stores of Cleveland, Akron and Denver and has many other interests. His home is one of the finest in the Middle West, located on exclusive Washington Terrace in St. Louis, and he is one of a group of youths of German extraction who have built up immense fortunes in the development of the Mississippi Valley metropolis.

CONTINUE HEARING.

The preliminary hearing of Frank P. O'Brien, former superintendent of municipal markets, yesterday was continued until this afternoon. He is charged with embezzlement of $1932 from the city, and is at liberty under $1500 bonds.

Sore Eyes Granulated Eyelids, Eyes inflamed by exposure to Sun, Dust and Wind quickly relieved by Murine Eye Remedy. No Smarting, just Eye Comfort. At Your Druggist's 50c per Bottle. Murine Eye Salve in Tubes 25c. For Book of the Eye Free ask Druggists or Murine Eye Remedy Co., Chicago

Be sure to state GOLDEN STATE BUTTER

If you merely say: "I want the best butter," you are not always sure of what you'll get. Ask your dealer for Golden State.

California Central Creameries

FREE!!

Diamonds, Watches, Rings, Pins, Cut-Glass, Sterling Silver and other Valuable Presents Given Away

F-R-E-E

Every hour to those ATTENDING Luckenbach & Company's Auction Sale which opens daily at 11 a.m., at 445 South Spring Street.

Luckenbach & Co. Inc.

445 South Spring St.

John Luckenbach, Pres.
F. W. Crane, Secy.

SOUTHERN PACIFIC LINES

The Road of a Thousand Wonders will take you through Storyland on your way East

—Only four nights to New York over the SUNSET ROUTE.

—The fast "Sunset Limited," No. 103, leaves Los Angeles at 9:30 every morning—two nights to New Orleans. Connection there with limited trains east and north, and with Southern Pacific steamers for New York—one hundred sixteen hours at sea. Through tourist sleeper daily to Washington, D. C.

The "Sunset Express," another good train leaves at 5:30 p.m. daily.

See the Apache Trail of Arizona.

Ticket Offices:
212 West 7th Street.
606 South Spring Street.
Information Bureau—Day and Night
Phone Service:
Main 8322. Main 8241.
Home 60641.

ABALONE MINCED

For Your Stomach's Sake

Living in the ocean depths where the water is pure and clean, the Abalone acquires a rare delicacy of flavor. When prepared and cooked by our special process, the Abalone Flesh is highly nutritious, tender and easily digested, making it acceptable to the most delicate digestive system.

For your stomach's sake eat Coronado Minced Abalone regularly. Order a dozen cans from your grocer.

C. E. VAN LANDINGHAM CO., Distr.
355 East Second Street.

A NEW SEA FOOD

FOR STEW BROILING CHOWDER

Season's Most Nove

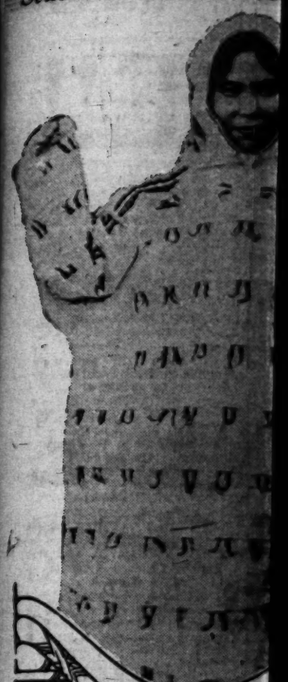

Miss Flora Tang

daughter of the Eskimo now here. T
wearing is made of the viscera of a w
feathers.

Our Guest.

DAUGHTER OF FA SNOWS A VIS

THE farthest northern settlements of North America, just beyond the Cape Prince of Wales Alaska, Flora Tanganok's mother worrying that her little adopted ughter may be lost in a big city. Flora, who, with Mr. and Mrs. H. Maguire, registered at the ward yesterday, is worrying be- her foster mother is worry-

girl is a 16-year-old daughter snows. An Esquimo of the of Kinegan Mute, her mother is not even a memory, having been drowned while fishing in ut in Behring Straits. Taught government schools, Flora grown to know and cherish the of the white man and the thing she did yesterday was ange to go to school here. and Mrs. Maguire, the latter veral years the teacher of the girl, have taken a house 1215 West Forty-first place. Maguire was superintendent of government reindeer service in rritory around Cape Prince of

RSES JUDGMENT.

ay who Won Verdict Against oad Must Start Over Again.

ward G. Edmunds, who won a unt of $4000 against the Santa as a result of his ejectment from kersfield depot by John Lam- an employee of the road, must all over again, as the Supreme t has handed down a decision yes- day reversing the decision of the r court. Edmunds, who is a ay, was informed by Lambert he must not sell papers at the field depot or along the right but persisted in doing so bert threw him out of the The Supreme Court held that er court erred in admitting evidence.

RENT NORWALK MAN.

ested at Temple street and ay early yesterday morning Deputy Sheriffs Anderson, and Rankin, Timothy Good- said to have escaped from the asylum, stubbornly resist- was finally overpowered. He to the County Hospital.

VE STORE OF MORPHINE.

phine valued at more than was stolen from the Stafford ers, No. 800 Eagle Rock ave- Tuesday night. The robbery discovered by a clerk upon g the store yesterday morn- The Sheriff's office was noti-

twenty-five years I have been curing rhoea. During that time my experience college lecturer and professor, has enabled superior to others. I cure without surgery in bed and seldom lose a moment's time. method is not a "home cure" or a "co application of skilled treatments adminis conditions in my office.

WELL KNOWN SPRING STREET

OLD RAILROAD MAN

RIVERA RANCHER

C. H. White Rectal Specialist

EE!!
, Watches,
ins, Cut-
ling Silver
Valuable
iven Away
-E-E
r to those
NDING
nbach
mpany's
n Sale
ns daily at
445 South
eet.
& Co. Inc.
Spring St.
nbach, Pres.
ane, Secy.

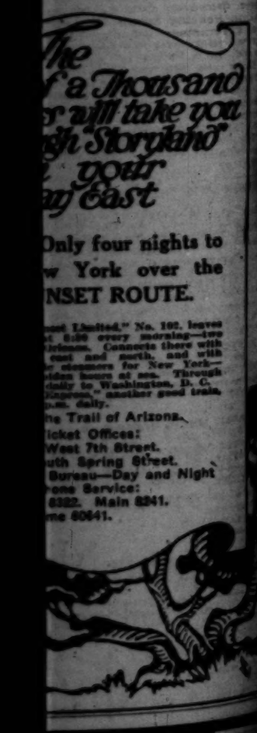

Season's Most Novel Guest Here.

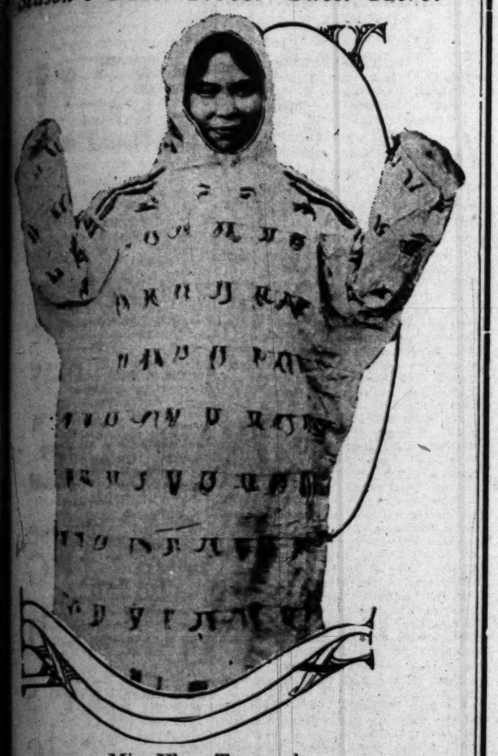

Miss Flora Tanganok,

ghter of the Eskimo now here. The remarkable robe she is wearing is made of the viscera of a whale trimmed with ptarmigan feathers.

Our Guest.

AUGHTER OF FARTHEST SNOWS A VISITOR HERE.

HE farthest northern settlement of North America, just beyond the Cape Prince of Wales mission, Flora Tanganok's mother is hoping that her little adopted daughter may be lost in a big city. Flora, who, with Mr. and Mrs. J. Maguire, registered at the Alexandria yesterday, is worrying because her foster mother is worrying.

The girl is a 16-year-old daughter of Eskimos. An Esquimo of the name of Khegan Mute, her mother is now not even a memory, having been drowned while fishing in the Behring Straits. Taught in the government schools, Flora has come to know and cherish the ways of the white man and the thing she did yesterday was what she had to go to school here.

Mr. and Mrs. Maguire, the latter for several years the teacher of the native girl, have taken a house at 1318 West Forty-first place. The former was superintendent of the government reindeer service in Alaska, territory around Cape Prince of Wales. Putting the reindeer industry on a commercial basis has met with the approval of the Indians, who for years little realized the possibilities of this procedure.

While the men are increasing their herds, the Indian women are applying their wonderful talent as seamstresses to the things which will profit them most. Their former craft with skins; bird breasts and feathers with only crude materials to utilize, early gave indication that it might be developed and they are now fashioning modern needlework.

Flora has some remarkable samples of her sewing in skins, crochet and Battenberg. She and her benefactors have brought forth many exquisite ivory carvings and trophies of land and sea hunts.

Among the most interesting pieces are ancient implements of stone and bone that have been found in the glaciers. Beside some of these implements were found crudely-fashioned ivory dolls or images, preserved possibly for many centuries in the ice mountains. Mr. and Mrs. Maguire and their charge will probably return to the north next summer.

S JUDGMENT.

who Won Verdict Against Must Start Over Again.

G. Edmunds, who won a of $4000 against the Santa sult of his ejectment from field depot by John Lam- employee of the road, must over again, as the Supreme handed down a decision yes- reversing the decision of the court. Edmunds, who is a was informed by Lambert not sell papers at the depot or along the right persisted in doing so threw him out of the Supreme Court held that court erred in admitting

NORWALK MAN.

at Temple street and early yesterday morning Sheriff's Anderson, Rankin, Timothy Good- have escaped from the asylum, stubbornly resist- finally overpowered. He to the County Hospital.

STORE OF MORPHINE.

valued at more than stolen from the Stafford No. 840 Eagle Rock ave- night. The robbery by a clerk upon the store yesterday morn- Sheriff's office was noti-

GRANDMOTHER KNEW

There Was Nothing So Good for Congestion and Colds as Mustard

But the old-fashioned mustard-plaster burned and blistered while it acted. Get the relief and help that mustard plasters gave, without the plaster and without the blister.

Musterole does it. It is a clean, white ointment, made with oil of mustard. It is scientifically prepared, so that it works wonders, and yet does not blister the tenderest skin.

Just massage Musterole in with the finger-tips gently. See how quickly it brings relief—how speedily the pain disappears.

Use Musterole for sore throat, bronchitis, tonsilitis, croup, stiff neck, asthma, neuralgia, headache, congestion, pleurisy, rheumatism, lumbago, pains and aches of back or joints, sprains, sore muscles, bruises, chilblains, frosted feet, colds of the chest (it often prevents pneumonia).

MUSTEROLE

I CURE
PILES
FISTULA
and all Rectal Diseases
WITHOUT AN OPERATION

Twenty-five years I have been curing diseases of the rectum and colon. During that time my experience as hospital and railroad surgeon, lecturer and professor, has enabled me to develop a method superior to others. I cure without surgery and my patients are not confined in bed and seldom lose a moment's time from their business. My method is not a "home cure" or a "correspondence treatment" but consists of skilled treatments administered under the most rigid conditions in my office.

If you suffer from rectal trouble I invite you to investigate my method before placing or writing to any of my cured patients. If you will call at my office I am pleased to give you the names and addresses of many well-known Los Angeles people cured whom you may interview in regard to my treatment. A few well-known Southern California people have to say of my treatment. Their letters are on file in my office.

WELL KNOWN SPRING STREET PRINTER CURED
For years I was practically incapacitated from attending to business by Rectal trouble. Dr. White cured me without pain.
H. HARRINGTON, Printer, 139½ S. Spring Street, Los Angeles.

OLD RAILROAD MAN CURED
For more than ten years I suffered from chronic Diarrhoea and Ulceration. I was in a terrible condition. Dr. White cured me.
W. S. THAYER, 413 S. Figueroa St., Los Angeles.

RIVERA RANCHER CURED
For seven years with painful, protruding, bleeding Hemorrhoids. Dr. White, by his painless treatments completely cured me of my distressing trouble. It is a chance pass of telling others of my wonderful cure, and it is with pleasure that each person whom I have advised to visit Dr. White was cured.
H. MILLER, Rancher, Orange Road, Rivera, Cal.
Send for my FREE booklet.

C. H. White Rectal Specialist 325-5-4 Wesley Roberts Bldg. (Old Citizens Nat'l. Bank Bldg.) 106 W. 3rd St., Los Angeles.

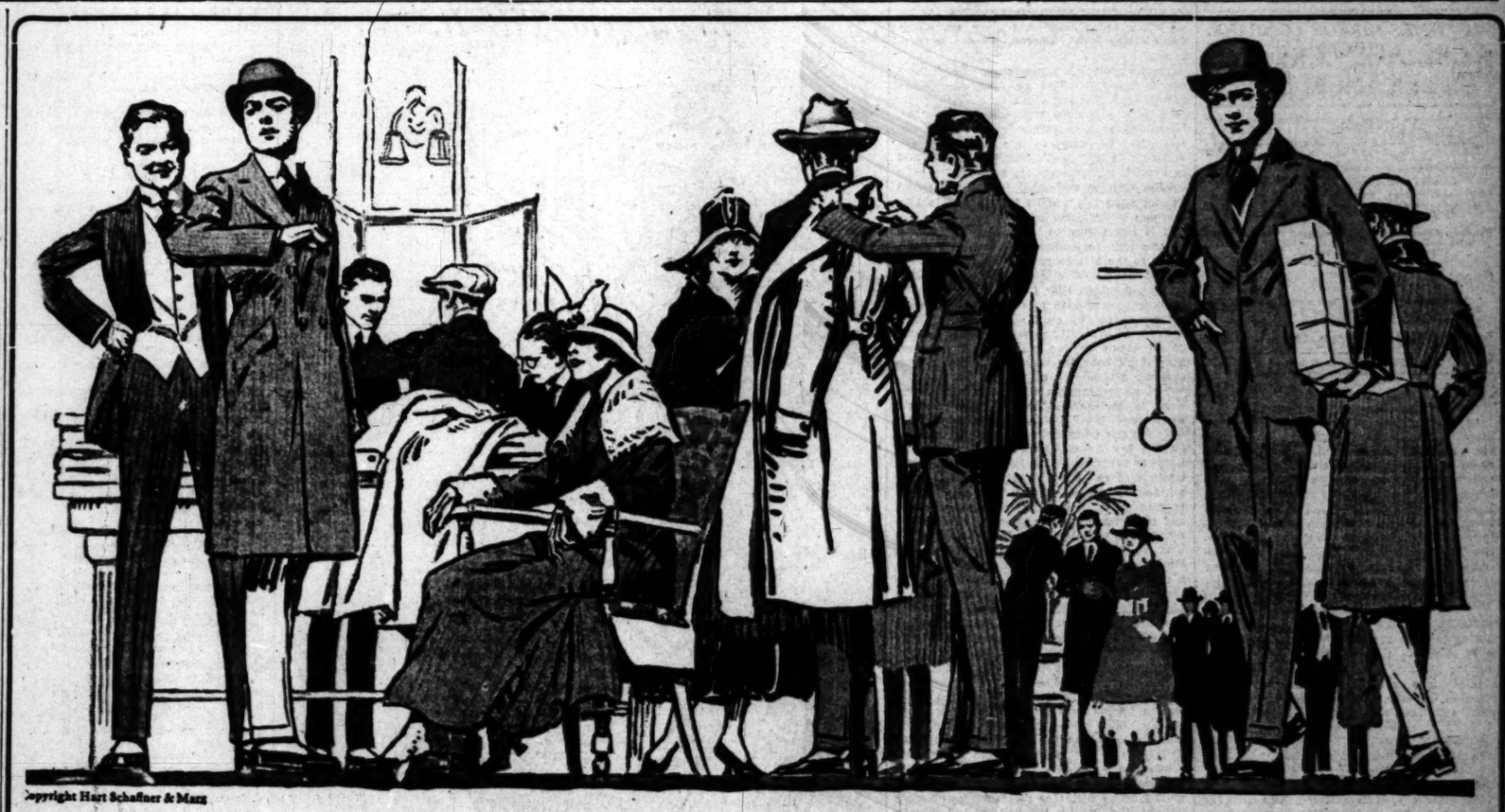

Copyright Hart Schaffner & Marx

Now comes the big money saving event

Our January clearance sale of Hart Schaffner & Marx clothes is on

WE say "our" sale; it is really "your" sale; your kind of clothes for less than regular prices; special benefits for you. You have the chance to buy the finest fall and winter suits and overcoats at reduced prices.

Takes more than "marked down" prices to make clothes values

You may be able to equal these January sale prices of ours elsewhere; perhaps you can beat them—there are many very cheap clothes.

That isn't the point

It's what you get for your money that determines a real value, and right now—or any other time—you can get more for your money here in clothes value than anywhere else. The style you get in Hart Schaffner & Marx clothes, the all-wool fabrics, the high-class tailoring, the long wear, makes them the most economical clothes you can buy.

When you can buy these clothes for less than regular prices, as you can right now, the profit to you is immense.

These goods are worth much more than we ask for them right at this minute. We could make easy money by holding the goods over—the prices on woolens are advancing so rapidly.

But we'd rather give this profit to you; we gain a lot more in the end because of the new friends we make and the benefits bestowed on old friends.

All our fancy suits and overcoats are in this sale—marked at the following prices—

$15.75 $19.75 $21.75 $25.75 $29.75

an actual saving that pays you well on the investment.

J. B. Silverwood

Broadway at Sixth St.

The "Store With a Conscience"

KIRK'S-ARMY-NAVY
135 SO. SPRING ST.
NOVELTIES AND GOODS TO PLEASE EVERYBODY
SEND FOR ILLUSTRATED CATALOGUE

INNES SHOE CO.
New Location:
642 Broadway,
Opposite Bullock's.

PIANOS-VICTROLAS-PLAYERS
SMITH PIANO CO
406 WEST SEVENTH ST.
706 SOUTH HILL ST.

When You Build Use
Pioneer Roofing
Manufactured by
Pioneer Paper Co.
247 South Los Angeles St.

EAT
Christopher's
Quality Ice Cream

CHICHESTER'S PILLS
THE DIAMOND BRAND.
SOLD BY DRUGGISTS EVERYWHERE

PUBLISHERS:
THE TIMES-MIRROR COMPANY.
OFFICERS:
H. G. OTIS, President and General Manager
HARRY CHANDLER, Asst. Gen. Mgr. and Treas.
HARRY E. ANDREWS, Managing Editor.
F. X. PFAFFINGER, Assistant Treasurer.
MARIAN OTIS-CHANDLER, Vice-Pres. and Sec'y.

Los Angeles Times

EVERY MORNING IN THE YEAR.
Daily and Sunday, Illustrated Weekly and Semi-Monthly Magazines. Yearly $9.00; Monthly, 75 Cents, Postpaid. Daily Founded Dec. 4, 1881—36th Year.
Member, Class A, of the Associated Press. Leased wire mileage covered: Day, 22,000; Night, 58,000; words transmitted, 60,000, not including specials.

OFFICE:
New Times Building, First and Broadway.
Branch Office No. 1—319 South Spring Street.
Branch Office No. 2—725 South Hill Street.

LOS ANGELES (*Loce Ahng-hayl-ais*)

Entered at the Postoffice as mail matter of Class II.

TREND OF THE FINANCIAL NEWS.

CHIEF EVENTS OF YESTERDAY.

(At Home:) Operations on the New York Stock Exchange were limited as to volume, but prices tended upward. United States Steel and other speculative favorites contributed largely to the day's total, and Bethlehem made a net gain of seventeen points. Exchange rates on Petrograd and Rome continued to decline, but there was a hardening in the rates with Teutonic countries. Bonds were irregular, with slight concessions in international issues. Negotiations are said to be pending for large gold shipments to South America.

EACH TO HIS WORK.

It is only a suggestion, of course, but it is probable that we would have better moving pictures if the authors of the scenarios would stop trying to double up in the roles of director, assistant director, camera man, prop man and scene painter.

A SURE REMEDY.

It is said that one outcome of the war has been the discovery of a disinfectant that will insure against infection in wounds. This discovery, it is claimed, will pay for the war in fifty years. However, we submit that a more certain way of preventing infection would be to always kill your opponent outright instead of wounding him.

PARASITES.

A parasite is wanted for the Baker mealybug, the insect that is menacing the citrus orchards of California. It is suggested that employment be given to the members of the Legislature who indorsed all of the acts of Gov. Johnson from the time he swiped the toys of other boys to the time when he traded off Hughes in order to secure a larger vote for Senator.

POMONA'S LAURELS.

Pomona is adding laurels to her reputation as the center of the citrus belt. The recent announcement that the pre-cooling plants established there are able to take care of one-eighth of the entire crop on short notice has attracted widespread attention among the citrus growers. One-eighth may sound small, but it represents a large capacity for meeting a sudden emergency, should it arise. The growth of the citrus industry in Southern California is one of the most interesting chapters in the industrial history of America.

CLEANING UP.

Stirred to action by an article in The Times that depicted unsanitary conditions in a certain section of San Gabriel, the citizens of that interesting old town are taking steps to clean up the pest-ridden settlement. It is hard to find a community in which thousands of people live that is entirely free from dirt. Yet the people of Southern California may take credit to themselves in that when their attention is called to the existence of an unwholesome pile of dirt they immediately get busy with the sanitation broom.

THE REALITY OF GHOSTS.

In a local court a wife-slayer told how the ghost of his victim haunted him and drove him to confession. The "ghost" which this man saw may have been the spirit of his wife or it may only have been the worm of remorse eating its way through a morbid imagination. The indisputable fact remains that, in its effect upon his mind and upon his life and actions, the power of the "ghost" was superior to the power of the civil law and more terrible than the "third degree."

"Our acts our angels are, or, good or ill,
Our fatal shadows that walk by us still."

SYMPATHY OF THE SOLONS.

In legislative circles the encroachment by the Federal government on the tax revenues of California has suddenly become an all-absorbing topic, and Senator Benson has introduced a resolution in the Senate calling upon other States to join in a protest to Congress against Federal encroachment in the way of taxation upon individual States. This just when the State administration is figuring on an income tax for California! Very sincere, very solicitous of California's welfare! The State legislators wring every possible penny from the taxpayers in order to sustain a "commission" form of government, betray the nation into the hands of the Democrats for the price of a United States Senatorship and then sit down and weep crocodile tears because they hear that the people of California are in danger of being "taxed." Great guns!

MR. KEMP'S BET.

Mr. Kemp is a game sport. He wants to bet $1000 that three engineers appointed, one by the Railroad Commission, one by the Chief Justice of the Supreme Court and the third by Mr. Benjamin Ide Wheeler, will not disagree with the latest figures stated by the city's engineers as to the value of the Pacific Light and Power distributing plant, the cost of generating electricity, and that the proposed purchase would be advantageous to the city.

Mr. Kemp's opponents cannot take the bet without running up against the Penal Code, and The Times would hate to see their faces making a checkerboard display on the bars of cells in the County Jail. But The Times dislikes to discourage the sporting tendencies of Mr. Kemp and it suggests to him that he go to Tia Juana and offer, under the shelter of the Mexican eagle, where no ruthless myrmidon of the law can snatch him bald-headed, to bet at the roulette game that the ball will not drop into the zero twenty-one times running.

SNOOPING SOLICITED.

"Yours for safe and pure communities."—[Robert C. Barton, Executive Secretary.

Thus endeth an ingratiating appeal sent out in circular letter to 4000 clubwomen of this city inviting them to become members of the Morals Efficiency Association. "Confidential complaints received." "You are asked to report to this association the violation of any law governing morals and to receive gratuitously its services."

This plea is embodied in the document calling upon the women to "join us in this glorious struggle for moral progress."

It is interesting to learn that the women of the city responded with marked reluctance to the clarion call. Twenty-four Ebell dollars, twenty-five Friday Morning Club dollars, fourteen City Club dollars were the meager response to this moral exhortation to women to spy on their neighbors. The letter was evidently regarded as something of an insult by the majority of women—they don't consider moral efficiency is necessarily attained in that way.

The new campaign which the letters presage is mainly to "enforce the red-light abatement law." Now the women have watched the peculiar justice of the working of this law by which certain unscrupulous lawyers are enabled to batten on the prostitution of the city, by which their feeble-minded sisters are harried from pillar to post, by which femininity is duly persecuted and male offenders are ignored. They have noted that while most of the women in the City Jail are there for prostitution not a single male prisoner is incarcerated on such a charge. They have observed that in the rare cases where the man is also arrested his bail is fixed at $10 as against $50 for the woman, and that when the man skips his bail the incident is closed as far as he is concerned. They appreciate that the city makes considerable profit out of forfeited bails, which should somewhat disturb the civic conscience. Especially as the association boasts that it has the co-operation of the police who lend them plainclothesmen to go out on the street and tempt solicitations — professional male seductees. When Los Angeles made itself famous for the precursor of the professional police-employed decoy flirts for the trapping of male triflers the world laughed and the city shrunk with shame and disgust. But the reverse is still the official method—but in this case to entrap feeble-minded women—for the association itself declares that 95 per cent. of the prostitutes are feeble-minded. Of course the association aims to clean up the city, to reform and rescue the women—a worthy enough aim, but does the end exactly justify the means? What they mostly achieve is a $50 fine or a jail term for the woman offender. Their own records show it. And a handsome "defense" fee for a certain type of lawyer who specializes in such cases.

Chicago has just dealt with this type of lawyer. The Bar Association has decided that he must be struck off the rolls; that he is a discredit to an honorable profession. If the Morals Efficiency Association started its campaign with a little snooping on the legal prostitute "defender" — save the mark!—and having him relegated without the pale, instead, as at present, aiding and abetting him in his contemptible business, it would be doing a much more worthy work in "this glorious struggle for moral progress." Every feeble-minded unfortunate that the morals efficiency people entrap proves a profitable client for the unspeakable attorney specializing in this field.

There is doubtless plenty of work for a morals efficiency association, and the presidents of the women's clubs who have lent their name to the circular letter may safely be credited with the best of motives. But a campaign of cheap snooping—"confidential complaints received"—is scarcely the decent way to deal with the question.

APPALLING TAXATION.

As though the encroachments of our State pay-roll patriots were not enough, the Federal pork-barrel statesmen are turning their greedy gaze towards the rich pickings to be found in fertile and fabulously-rich California. Experts of the State Tax Commission have figured that California will pay more than $9,000,000 this year in special taxes to the Federal government and that the new taxes proposed by the Ways and Means Committee of the House of Representatives will increase this amount next year to about $15,000,000. This in addition to the $36,000,000 that Californians pay yearly for the support of the State government.

A mighty wail has gone forth from the State machine leaders at Sacramento that the Democrats in Congress are trespassing on their private preserves. A joint resolution is now before the Senate and Assembly calling a congress of the States to take united action against the alleged encroachment of the Federal government on the tax domain of the individual commonwealth. Our California Progressives have been clamoring for Federal control of railroads, to be followed by government ownership. It has just dawned upon them that if the government were to take over the railroads California would be deprived of $10,000,000 a year that it now collects from the railroads in tax and license fees. It would be a repetition of the experiment of government ownership of railroads in Germany. Before the great war the rates on the German roads were the highest in Europe and the profits went to support the imperial government. It meant a loss of $150,000,000 in taxes annually to the German states and no reduction in railway tariffs.

But we are now threatened with the loss of the railroad tax through government regulation. The Democratic leaders are proposing that the government should fix the taxes on all intra-State business and that the tax so fixed should go to the support of the Federal government. This would lead to a shortage of about $12,500,000 a year in State revenue that would have to be made up by an increased general property tax.

Will someone kindly step forward and explain what advantages would accrue through government ownership to the California taxpayers commensurate with that loss of $12,500,000 in annual revenue?

But it is not our revenue from the railroads alone that is threatened. The Federal inheritance tax has been increased to a point that, coupled with our State tax, the maximum amount that may be collected is 45 per cent. of the total value of the estate. The State and Federal inheritance taxes this year will aggregate about $6,000,000 on California estates alone.

To the inheritance taxes must be added the income tax. The Federal income tax will take $5,000,000 from California this year. This is especially aggravating to our State administration, for the budget just presented at Sacramento provides for an increase of $5,800,000 over that of two years ago. And it had been suggested that a portion of the added expense might be met by a State income tax. Now the tax-eaters at Sacramento are wailing because the tax-eaters at Washington are so voracious that there is not enough provender to go round.

There are other duplications and conflicts of jurisdiction. The Democratic administration is levying a corporation license tax and a gross profit tax that will exact millions of dollars from California industries. We are carrying an excessive burden of war taxes in time of peace. And for what? Our army is losing both men and discipline. We have just had an illustration on our own coast that our navy has so deteriorated that it is not safe to permit our war vessels to leave our harbors. Two of them have just been wrecked, not on the rocks in time of storm, but on the sand in time of calm.

Our State taxes are the highest in the country and we seem to be harder hit, according to our population, than almost any other State by the new Federal taxes. How different it would be if we had done our part in electing a President and Congress that would give us protective tariffs for our own products in place of additional taxes to make up Democratic deficits and a State administration that would insure efficient and economic government at home!

"But all that is put behind us, long ago and far away."

It is to the future we must look. The first step would seem to be to insist that our State Legislature now in session should give us a reduction of $5,000,000 in State expenses in place of that $5,800,000 increase at this time of crisis. Then we might all join in a memorial to Congress, California and her sister States as well, to turn its attention to customs tariffs on foreign wares and not to internal taxation to secure additional government revenue.

THE SUPREME COURT ON PROHIBITION.

The United States Supreme Court, in a decision handed down January 8, gave a new twist to the cause of national prohibition by affirming the constitutionality of the Webb-Kenyon law that was passed in 1913. That law prohibits the importation from one State into another of liquor "intended to be received, possessed or in any manner used" in violation of any law of the State into which the liquor is being imported. This law has been practically a dead letter ever since its passage, awaiting a decision of the United States Supreme Court as to its constitutionality. It is now vitalized by the court.

As a result California wines, beers and liquors cannot be shipped northward into Oregon or Washington or Idaho, or eastward into Arizona or Colorado or Utah, and while they may be shipped into Nevada for consumption there, yet Nevada is bounded north, south and east by States into which no soul-destroying beer or wine may lawfully enter.

The press of the country differs as to the effect of the decision on national prohibition, but the weight of opinion is that it will retard rather than advance an amendment to the national Constitution establishing prohibition. It strengthens State prohibition, for the States may now prohibit the possession, receipt, sale and use of intoxicating liquor and not be hampered by the agencies of interstate commerce. On the other hand, States now dry may follow the example of Alabama and repeal a prohibitory law, or of Georgia, of Maine and of Kansas, where, in the large cities, prohibition is a dead letter. The counsel for the Wholesale Liquor Dealers' Association, writing to the New York Times, says:

> In my opinion the result of this decision will be that many States now nominally dry will go wet within the next five years. This decision will prove the greatest possible check to the movement for national prohibition. The reason is that those advocating national prohibition have continually contended that there could be no real prohibition in any State under existing laws, because of facility with which liquor could be imported into dry States. Their chief argument has been that no State, no matter how great a majority of its voters desired it, could actually go dry. But now that the Webb-Kenyon law has been declared constitutional, it puts an end to that argument. Any State that really wants to go dry now can go dry. The Webb-Kenyon law does not provide that liquor shall not be sent into any prohibition State, but that each State's law on this subject must be obeyed. Incidentally, only a few of the prohibition States prohibit individuals from receiving liquor for personal use. The law is going to decide whether or not the country really wants prohibition. I think it will test the sincerity of the prohibition States. It has been easy for a State to go dry when persons in it knew they could get whatever they wanted to drink from other sources, and under this condition it has been easy for many men to cast their votes for prohibition, for political effect or other reasons, when they themselves did not really want prohibition. But this will test their sincerity.

This view is shared by the Boston Transcript, which says: "So long as the well-to-do individual was free to import liquors for his own use he was often inclined to favor prohibitory enactments for the 'lower classes.' This was the case particularly in the Southern States when it was found desirable to restrict the sale of intoxicants to the colored population." There has been very little interference by prohibition in the South with the drinking habits of the well-to-do. Prohibition under the new condition ceases to be a thing for somebody else, not for oneself. It will therefore be unattractive to the comfortable classes, which now include the well-employed artisans and laborers. It is now to be the "whole hog or none."

The adoption of a constitutional amendment enforcing prohibition throughout the Union, without regard to the wishes of the people of the individual States, would be incomparably the greatest departure from the spirit of our Federal Union that has been taken since the foundation of our government. It would call for the regulation by Federal authority of a matter intimately affecting the daily life of the people of every State; a matter, too, upon which there exists the greatest possible diversity of habit and sentiment in the manifold varieties of city and country communities throughout the Union. Furthermore, the subject is one upon which experience has shown that there is a constant shifting of public opinion in those States and subdivisions of States which have experimented with it; but whereas within a State it is easily possible to repeal prohibitory laws if experience recommends such a course, the repeal of a Federal constitutional amendment, once adopted, would be almost impossible.

Trying to Tilt It.

Woman's Thrift.

[Columbus Journal:] The women of this country have the reputation of being the spenders, and still we were never acquainted with a man, not knowing Mr. Rockefeller personally, who would go to all the trouble of trying to save the thin remnant of a cake of toilet soap by sticking it firmly on top of the new one.

STREAKS OF WIT.

Agreed with Spelling.

[Birmingham Age-Herald:] "So you were invited to participate in a profit-sharing scheme?"

"Yes."

"How did you come out?"

"I discovered that the purpose of the scheme was not sharing, but shearing."

No Fish There.

[St. Louis Post-Dispatch:] The Angler: Is this public water, my man?

The Inhabitant: Aye.

The Angler: Then it won't be a crime if I land a fish?

The Inhabitant: No. It'll be a miracle.

Suggested by H. C. L.

[Utica Globe:] "How wonderful your painting is! It fairly makes my mouth water."

"A sunset makes your mouth water?"

"Oh, is it a sunset? I thought it was a fried egg!"

Depleted by the War.

[Louisville Courier-Journal:] "Your father is making millions out of munitions. You'll be able to buy a duke after the war."

"If there are any left," said the other girl, gloomily.

May Have Learned Something.

[Louisville Courier-Journal:] "You claim to have loved and lost."

"Yes."

"Yet you go around with a perpetual grin on your face. When you have loved and lost, deference to the lady makes it proper not to appear to be too cheerful a loser."

Force of Habit.

[Judge:] Crawford: I hear a skater was drowned in the pond yesterday. How did it happen?

Crabshaw: He was a chauffeur and paid no attention to the "Danger!" sign.

Does the Best He Can.

[Pittsburgh Post:] "Do you understand the whole duty of man?"

"I think I have gone a long way toward solving it. I always hand my wife my pay envelope."

Change Is Healthy.

[Washington Star:] "Why are you so strong for prohibition?"

"Well," replied Uncle Bill Bottletop, "a country is a good deal like an individual. After havin' had liquor without limit for a period of years it's a mighty good thing to go without for a while."

Had Forgotten It.

[Judge:] It was after the domestic tiff.

"I have nothing to live for," complained the wife bitterly.

"You seem to forget my life insurance," replied the husband, who was, of course, a brute.

RIPPLING RHYMES.

THE BANKER.

To blow in wealth I sometimes hanker, on projects labeled "Get rich quick," but ere I blow I see the banker, who hits those projects with a brick. I am an easy mark, I know it; gold bricks to me appear all right, and men with bait come up and show it, and strongly urge that I shall bite. But long ago I made some pledges; I vowed I'd never pay the price of josses, wooden hams or wedges, without the banker's sane advice. Thus I've escaped a thousand dangers, and ills too dark for tongue to tell; I've baffled scores of oily strangers who had pink polar bears to sell. I buy no gold mines in Nebraska, no 'odds how hard the agent tries; I buy no orchards in Alaska, because the banker puts me wise. He is my refuge and my anchor, when I'm inclined to make mistakes—the good old cautious village banker, who sizes up the snares and fakes.

WALT MASON.

THE NOTION COUNTER.

The author thinks that the greatest compliment he can pay you is to say, "That's a good line—I'll use it."

A man of faith is a man who orders a baked potato before the new potatoes are in.

When I meet a willing promiser I get ready to do it myself.

There are a good many pretty fine people in the world, and a few that are coarse.

One thing that all people are modest about is their snoring.

Some people who think they are living simply are simply living.

A man begins to understand what life is about the time that he begins to say, "Twenty years ago."

When a man begins tricks of oratory he neglects to assure the audience that he has nothing up his sleeve.

The trouble with some newspapers is that there are too many big heads on the front page and too many small ones in the editorial department.

It will do no good to keep your house open if you keep your heart shut.

Some men try to get through life by paying compliments instead of debts.

Love is like a steam-heated flat—seldom the right temperature to please both parties.

If it were only as easy for the tenant to raise the rent as it is for the landlord!

It is a great joke that you can see instantaneously; but the really great joke is the one you must read twice.

Some people go to their work like a humming-bird; and, if there were a rest-cure for humming-birds, it would be full.

One of the signs of the age is when a city man takes an interest in the crops.—[Douglas Malloch in Judge.

A Pork-barrel Palace.

[New York Sun:] The postoffice building at Muskogee, Okla., the home of Senator Owen, is a palace that cost the taxpayers close to $750,000; the electric light fixtures were furnished by Tiffany & Co. at a cost of more than $40,000.

Muskogee, Okla., has a population of about 25,000 at its maximum.

National Editorial Service.

INCREASING THE STATURE OF MAN.

[CONTRIBUTED TO THE TIMES.]

BY J. MADISON TAYLOR, M.D.

Professor of Applied Therapeutics, Medical Department, Temple University; Author of "Manual of Diseases of Children."

AT A TIME when mankind lives in breathless expectation as to the outcome of the world's greatest conflict the announcement of discovery of a secretion by the pituitary gland which controls the growth of the human body could not fail to arouse the widest interest. Whether pacific or belligerent of disposition, there are few among us who have not longed for a cubit added to our height and for the strength of the sons of Anak, if not for their morals. Nor is the aspiration for imposing stature restricted to any one people or race. It is universal. The Japanese, having proved themselves collectively to be eminently fitted to cope with the Russians, huge by comparison, gave lavishly of their scant individual resources, after their war, to charlatans who offered literally to stretch than an inch or two beyond their normal measure of length.

Whether or not the very tall races are better qualified to survive in the close attritions of modern existence, modern humanity turns to science, as it will to any other agency that proffers hope of unusual physical development, with intense eagerness; and the "tethelin" reported from the laboratory of the University of California will be discussed in the trenches in Europe with the same longings for realization of its efficacy that has been aroused in the United States and will be aroused in Japan.

Of any "tethelin" as a secretion of the pituitary gland it may be said at once that Dr. Charles E. deM. Sajous, author of "Internal Secretions and the Principles of Medicine," the monumental work which elevated the ductless glands to an importance revolutionary of the practice of medicine, eliminated in theory the possibility of utilizing secretions of the pituitary for increasing bodily stature. Experimentation by the most distinguished laboratory experts confirmed absolutely in practice the deductions of the great Sajous.

The California scientist's well-meant work is doomed to failure because he has developed it to a prevailing but erroneous theory. Since tumors of the pituitary are known to cause acromegaly, which includes gigantic development of the body, many have thought that this overgrowth was due to a secretion produced by that organ. But repeated trials with extracts of the pituitary have failed to cause overgrowth, and there is not the least evidence to show that these extracts represent at all the so-called secretion, the existence of which has never been demonstrated.

On the other hand, many facts tend to prove that no such secretion is produced by the pituitary. Thus, acromegaly may affect one side of the body only and, indeed, only a small portion of it. This, among other things, points to nervous influence. How could a general secretion affect but one side or only a few segments of the body? A nervous connection of the pituitary with the body at large does, however, explain it. Again, during the active stage of acromegaly the symptoms are a combination of those of diseases of the thyroid and the adrenals, while in its late or passive stage they are those of the same organs when exhausted. Dr. Sajous' own theory being that the pituitary is an important nerve center which takes part in co-ordinating the circulation, including that of the thyroid and adrenals, he doubts whether "tethelin" will ever meet the claims of its discoverer.

Growth and mentality can, however, be developed in children who are deficient in these respects, but by extracts of other glands. It is the opinion of Dr. Sajous that this is the only way in which gland extracts can be employed for the promotion of growth.

While the pituitary itself affords no possibility of any H. G. Wells miracle, science dare not aver that the stimulation of growth—by the use of proper means at the proper physiological period — is impossible. Nor is it impossible, by such means, to influence the stature of a whole people. Theoretically at least the Japanese and the Annamites of Southern Asia could gain from one to two inches in height in the course of a couple of generations on a diet addressed peculiarly to the stimulation of the adrenals and of the thyroid and thymus glands, which play a dominant part in the control of bodily growth. The stimulation could be amplified by the addition to the diet of such glands taken from domestic animals.

It is unlikely that we, as a people, will essay such experiments; but is it too little to expect of Japanese ambition that their very capable scientists and government may attempt it?

The practical concern of American scientists with the ductless glands is different. A popular impression prevails to the effect that great and unprecedented changes can be produced by more carefully-chosen methods of using the extracts of the glands. The fact that should be held in mind is that use of the glandular substance is pretty definitely limited, whereas the effective means of improving development lies rather in a more thorough knowledge of the action of the ductless glands as regulators of the entire body's mechanism.

A Severe Mother.

[New York Times:] Boston Mother: Do you know Willie Bumo?

Little Son: Sure. I soaked that bone-headed shrimp on the beezer the last time I seen him.

Boston Mother: What awful language! You should say, "I soaked that bone-headed shrimp on the beezer the last time I saw him."

Stopped the Buzzing.

[Boston Transcript:] Alice (with newspaper:) It says here that yawning will remove that annoying buzzing in one's ears.

Edith: That's true! Last night when Mr. Staylate had been talking steadily to me for three hours I yawned twice and he went home.

PEN POINTS

BY THE STAFF.

The new half dollars are "

The war on dice shaking for [illegible] is on—again.

Why not send an "[illegible]" to the warring factions in [illegible]

What's that, war in the Coast League! By the [illegible] prophet, hand me the ax!

It will now be for [illegible]sing to explain what the [illegible] President Wilson to Congress not mean.

Coming down right to [illegible] facts, there is one [illegible] the California Legislature [illegible] to the recess.

If this "dry" movement [illegible] much further it will be [illegible] for us to drink to "[illegible]" with eyes, as the old song has it.

The government will [illegible] national park of Mount [illegible] but as it is 20,000 feet [illegible] be necessary to organize [illegible] plane squad.

A report from Russia [illegible] effect that "scouting parties [illegible] overalls" have been [illegible] front. Wondered what had [illegible] of the "White Wings!"

General Blizzard, with [illegible] wings, is covering the [illegible] East in his icy grasp. There [illegible] one escape from a horrible [illegible] the grip of the elements. [illegible] Southern California.

Melon-shaped sleeves will [illegible] the rage in women's fur [illegible] they are to be most affected [illegible] wives of the men who [illegible] able to do a bit of melon-[illegible] account of the war.

It has been at last discovered [illegible] none but highly trained [illegible] take the place of the [illegible] National Guard that has been [illegible] drawn from the Mexican [illegible] is a rather belated discovery.

The rush for marriage [illegible] continues in spite of the [illegible] leap year has passed. The [illegible] doubtless doing some [illegible] themselves. And the world [illegible] not of the eugenic brand.

It is now claimed that [illegible] ing baseball players will [illegible] a strike will not join the [illegible] of Labor, on the ground that [illegible] are not laborers. Which is [illegible] They get a big salary for not [illegible]

As a result of the [illegible] Franz Bopp, former Consul [illegible] of Germany at San Francisco [illegible] years imprisonment for violation [illegible] the neutrality laws, the Kaiser [illegible] no doubt strike the name of [illegible] W. H. Hunt from his visiting [illegible]

There was a profit of [illegible] recent Rose Tournament [illegible] dena, which is a slight [illegible] better than the previous [illegible] the backers of the event [illegible] to make up a deficit [illegible] account of the execrable [illegible] that prevailed.

John McCormack has [illegible] the original manuscript [illegible] Field's poem, "Little Boy [illegible] $2400, and Gene [illegible] for enough to get a few [illegible] lared beers at the [illegible] next to the shoe shop [illegible] the main streets in old [illegible]

Speaking of the movies, [illegible] part of President Wilson's [illegible] peace abroad, it recalls [illegible] of a very distinguished [illegible] on one occasion, warning [illegible] try against "entangling [illegible] alliances." Some award [illegible] set the precedent, the [illegible] be on the other foot. [illegible] journeyed far afield since [illegible] of George Washington.

President Wilson [illegible] next few weeks at the [illegible] capital trying to [illegible] gramme concerning [illegible] other legislation [illegible] of Congress. It used to [illegible] an executive exercising [illegible] domination over [illegible] branch of the government, [illegible] cause the bitterest [illegible] only in Congress, but [illegible] the country. President [illegible] about the only man who [illegible] been in public life able to [illegible] with it unchallenged.

A VOICE FROM THE [illegible]

On bended knee, great [illegible]
And hope Thou'll heed [illegible]
prayer.
We've fought for days on [illegible]
good God!
I cannot tell Thee where [illegible]
We've fought at times [illegible]
one
Of those we've mained [illegible]
But know just what [illegible]
God!
By our own graves we've [illegible]
I thank Thee, Lord, [illegible]
things:
The day is past!—I [illegible]
What more, forsooth, [illegible]
poet
The One supreme to [illegible]
But pardon, pray; am I [illegible]
Is MY life saved, while [illegible]
Perish by my sword in [illegible]
And in Thy words, my [illegible]
Truly, Lord, Thou [illegible]
On earth, good will toward [illegible]
Whilst war is not of Thee [illegible]
A monstrous flow'r [illegible]
Where men are bested [illegible]
To fight and fight and [illegible]
Oh, God! the nations [illegible]
Don't even seem to [illegible]
Oh! might they heed [illegible]
Lord,
That Thou did'st plainly [illegible]
That we, Thy soldiers [illegible]
Might answer: "All is [illegible]
But, Lord, if Thou art [illegible]
A present help, [illegible]
Draw close to those [illegible]
home.
That they be not in [illegible]
And give them hearts and [illegible]
food—
This only do I ask.
Whilst I in reverence [illegible]
This, Lord, must be [illegible]

MADGE [illegible]

Hollywood, Jan. 22.

The Pink P[illegible]

ART III—4 PAGES.

MALCOLM S[illegible]

Geo! Easy.

AL CONTRACTS SAIL RIGHT IN.

...ers Sign Blanks Without Comment.

..., Oldham and Pick Already Lined Up.

...erton Declares He has Some Swell Busher.

[DIRECT WIRE—EXCLUSIVE DISPATCH.]
SAN FRANCISCO BUREAU OF THE TIMES, Jan. 24.—Jerry Downs, [illegible] Oldham and Charles Pick, [illegible] players who probably will be [illegible] in the line-up of the San [illegible] baseball club this season, [illegible] their signed contracts to [illegible] Harry Wolverton today. [illegible]natures were affixed without [illegible]

VET.

[illegible] is the veteran second base[illegible] of the team and should win [illegible] his old berth without opposi[illegible] Oldham came from Detroit [illegible] the last campaign in [illegible] form after a bad start. Pick is [illegible] holder whom Wolverton re[illegible] purchased from the Philadel[illegible] Athletics. [illegible] hope to have the majority of [illegible] contracts in within the next five [illegible] said the Seal manager. "So [illegible] I know, there are no hold-[illegible] and I have heard nothing of [illegible] troubles.

ALL FIXED.

[illegible] one of the bushers whom [illegible] picked up last fall and [illegible] has signed."

[illegible] declared today that he will [illegible] all fair trials. He hopes [illegible] strings on every youngster [illegible] he will be compelled to ship [illegible] for experience.

...E TO KICK FRAT MEN OUT.

[BY A. P. NIGHT WIRE.]
OAKLAND, Jan. 24.—A move [illegible] all members of the Baseball [illegible] Fraternity from the Mont[illegible]ball club will be taken at [illegible] meeting of the Interna[illegible]league, to be held next [illegible] was announced today by [illegible] Lichtenheim of the [illegible] club. If the league sanc[illegible] course he said he would [illegible] players to abandon the [illegible] or else offer them such [illegible]ntracts as to force them out [illegible]

BY MILES TH[illegible]

Because it's a re[illegible]fined gasoline—not a mixture.

STANDARD OIL COMPANY (California)

RED [illegible] GAS[illegible]

Comfortable

FATIM[illegible]

A Sensible Cl[illegible]

Arrow form fit C[illegible]

Do not press against the neck or sh[illegible] not chafe the shirt—waistcoat can[illegible] under collar.

CLUETT, PEABODY & CO., INC. MAKE[illegible]

PEN POINTS.
BY THE STAFF.

The new half dollars are "out."

The war on dice shaking for ... is on—again.

Why not send an "identical ..." to the warring factions in Venice?

What's that, war in the Pacific Coast League! By the beard of the prophet, hand me the ax!

It will now be for Secretary L... sing to explain what the address ... President Wilson to Congress did not mean.

Coming down right to ... facts, there is one fine thing ... the California Legislature. We refer to the recess.

If this "dry" movement spreads much further it will be only possible for us to drink to "her" with our eyes, as the old song has it.

The government will make a national park of Mount McKinley, but as it is 20,000 feet high it will be necessary to organize an aeroplane squad.

A report from Russia is to the effect that "scouting parties in wide overalls" have been seen at the front. Wondered what had become of the "White Wings!"

General Blizzard, with his white wings, is covering the face of the East in his icy grasp. There is no one escape from a horrible death in the grip of the elements. Come to Southern California.

Melon-shaped sleeves will be the rage in women's fur coats, they are to be most affected by wives of the men who have been able to do a bit of melon-cutting on account of the war.

It has been at last discovered that none but highly trained regulars can take the place of the California National Guard that has been withdrawn from the Mexican border, is a rather belated discovery.

The rush for marriage licenses continues in spite of the fact that leap year has passed. The men are doubtless doing some talking for themselves. And the weddings are the most of the eugenic brand, either.

It is now claimed that the ... ng baseball players who threaten a strike will not join the Federation of Labor, on the ground that they are not laborers. Which would they get a big salary for mere ...

As a result of the sentence of Franz Bopp, former Consul-General of Germany at San Francisco, to ... years imprisonment for violating the neutrality laws, the Kaiser ... no doubt strike the name of ... W. H. Hunt from his visiting list.

There was a profit of $8000 on the recent Rose Tournament at Pasadena, which is a slight percentage better than the previous show, which the backers of the enterprise have to make up a deficit of $... account of the execrable weather that prevailed.

John McCormack has purchased the original manuscript of Eugene Field's poem, "Little Boy Blue," for $2400, and Gene possibly will have enough to get a few extra dollars ... beers at the wet ... next to the shoe shop on ... the main streets in old ...

Speaking of the movement ... part of President Wilson to ... peace abroad, it recalls the ... of a very distinguished ... on one occasion, warning ... entangling alliances." Some sweet day, it is to be hoped, we shall set the precedent, the step on the other foot. But we ... journeyed far afield since ... of George Washington.

President Wilson will spend the next few weeks at the ... capital trying to force ... programme concerning the ... other legislation down ... of Congress. It used to be ... executive exercised ... domination over the ... branch of the government ... cause the interest ... ily in Congress, but ... country. President ... out the only man who has ... in public life able to get ... with it unchallenged.

VOICE FROM THE TRE...

A bended knee, great God! ... and hope Thou'lt hearken ... prayer.
We've fought for days and ... good God!
... cannot tell Thee where.
We've fought at times, ... one
... those we've maimed or ... know just what it ...
God!
... our own graves we've ...
... thank Thee, Lord, ... things:
... the day is past!—I live!
... What more, forsooth, ... pect
... One supreme to give?
... pardon, pray; am I ... MY life saved, whilst ... perish by my sword in ... and in Thy words, my ... truly, Lord, Thou taught ... earth, good will toward ... Christ war is not of Thee ... monstrous lions' den, ... There men are beasts that ... fight and fight and die. ... God! the nations, Christs ... don't even seem to try. ... might they heed the ... Lord, ... Thou dill'st plainly tell ... that we, Thy soldiers then, ... right answer: "All is well." ... Lord, if Thou are near to ... present help, indeed, ... low close to those we've ... home. ... that they be not in need ... and give them heart and ... food— ... is only do I ask, ... Christ I in murderous war fate ... is, Lord, must be my task! ... MADGE OTT PURDY. Hollywood, Jan. 22.

The Pink Pages—Sporting News—The Foremost Recent Events Graphically Told.

The Los Angeles Times

Pages 3 and 4: Financial—Markets

PART III—4 PAGES. THURSDAY MORNING, JANUARY 25, 1917.—TWO-PAGE BUDGET. IN THE VAN: First in Sporting News. First in all Automobiling.

MALCOLM STEVENSON GETS NASTY CUT OVER THE EYE IN POLO BATTLE.

Go! Easy.

...AL CONTRACTS ...AIL RIGHT IN.

... Sign Blanks Without Comment.

... Oldham and Pick ...ously Lined Up.

... Declares He has ... Swell Busher.

[... WIRE—EXCLUSIVE DISPATCH.] ...RANCISCO BUREAU OF ..., Jan. 24.—Jerry Downs, ... and Charles Pick, ... who probably will be ... the line-up of the San ... baseball club this season, ... for signed contracts to ... Barry Wolverton today. ... were affixed without ...

...VET.

... the veteran second base... ...e team and should win ... ld berth without opposi... ...ition came from Detroit ... the last campaign in ... after a bad start. Pick is ... whom Wolverton re... ...ed from the Philadel... ... to have the majority of ... in within the next five ... the final manager. "So ... love, there are no hold... ...I have heard nothing of ...

ALL FIXED.

... of the bushers whom ... picked up last fall and ... signed. ... ...ounced today that he will ... all fair trials. He hopes ... ...gs on every youngster ... will be compelled to ship ... for experience.

...TO KICK ...FRAT MEN OUT.

[... A. P. NIGHT WIRE.] ...AL, Jan. 24.—A move ... members of the Baseball ...niversity from the Mont... ...ball club will be taken at ... meeting of the Interna... ...ue, to be held next ... announced today by ... Lieutenheim of the ...ub. If the league sanc... ...ion be said he would ... players to abandon the ... or else offer them such ... as to force them out ...

Reforee—Edward Featherstone.

...Y MILES THE BEST

...mas it's a re... ...gasoline—not ...

...NDARD OIL COMPANY

Comfortable

FATIMA

A Sensible Cigarette

The original Turkish blend

Have bands and tops curve cut to fit the anatomy of the shoulders.

SHOT 2¼ in.

Arrow form fit Collars

Do not press against the neck or shoulders—do not choke the shirt—waistcoat cannot rise up under collar.

2 for 30 cents

CLUETT, PEABODY & CO., INC. MAKERS, TROY, N. Y.

DUKE'S FEET IN TROUBLE AGAIN.

[DIRECT WIRE—EXCLUSIVE DISPATCH.]

SAN FRANCISCO BUREAU OF THE TIMES, Jan. 24. — Duke Kahanamoku's feet, which have propelled him to so many swimming championships, are now a source of great trouble to him.

The Duke, it seems, has taken up deep-sea diving as a vocation. He spends his time in ambling over the ocean bed, knocking barnacles from hulls and patching rudders and other things nautical. When the Duke started the new business, so the Honolulu story goes, he could find no diving suit with shoes big enough for him. He searched diligently and eagerly, but nowhere could he find foot coverings big enough for his flappers. At length the Duke was struck with a bright idea. He hurried to a drug store and purchased two gallon-size rubber hot-water bottles. These he had cemented to his rubber trousers and until new shoes for the suit could be made these flimsy pain-soothers covered his feet.

For a while the Duke was of the opinion that his paddles stood between him and success. The hot-water bottle hunch came just in time.

ORANGE FOLLOWS IN ROMAN'S FOOTSTEPS.

Like Caesar in the B. C., the Orange 150-pound basketball team came, saw and conquered last night. Its victim was none other than the distinguished L. A. High 130-pounders. The score was 23 to 18, which would indicate some clever guarding on the part of both fives and a stiff fight for the victory on the part of Orange. This victory of last night practically assures Orange of the championship in the midget division. The line-ups:

L. A. High.		Orange.
Wiseman	F.	Clabby
Bayer	F.	Batterman
Watson	C.	Potter
Phelps	G.	Ramey
Ruh	G.	Smith

Referee—Edward Featherstone.

Oh, Gosh!

FEATHERS FLY IN FRAT CASE.

John Farrell Issues a Very Lengthy Statement.

Crystal Case Causes Unusual Complications.

Fultz's Latest Statement is Called Foolish.

[BY DIRECT WIRE—EXCLUSIVE DISPATCH.]

NEW YORK BUREAU OF THE TIMES, Jan. 24.—Secretary John H. Farrell of the National Association, today issued a lengthy statement relative to a recently published interview with Fultz, in which the integrity of the minor league board was questioned. Fultz cited the case of Player Crystal to make his point.

TROUBLE.

Crystal was playing manager of the St. Thomas (Ontario) club in a Class C League. He got into trouble with a player who protested he had been released without trial and without notice or pay. The national board first ordered Crystal to make good the five days' salary out of his own pocket. But when, upon personal investigation, it was found the player in question was a notorious contract jumper who played under an assumed name, Crystal's sentence was immediately suspended and he was declared eligible.

"Mr. Fultz's latest fulmination," says Farrell, "is full of misrepresentations. The national board did exactly right in the Crystal case, and its action was entirely proper and entirely in conformity to the rules.

"The national board has a rule for the protection of players which provides that if a club or manager contracts with a player and fails to have him report at the opening of the season, that the player's salary must be paid while he is held under contract, even if the club fails to notify him to report.

CRYSTAL CASE.

"The Crystal case was a dispute between two players. Crystal was the playing manager of the St. Thomas (Ontario) club in a Class C League. A player of that club claimed that Crystal had contracted with him, and had thereafter neglected to reply to the player's inquiries, as to when and where to report, and that Crystal was attempting to hold him under contract without salary, while Crystal was trying out another player for the position. The board declined to permit this.

"A statement from Manager Crystal was in the papers of the St. Thomas club when the case was first passed upon by the entire national board, sitting in session in San Francisco in November, 1915. The player's contract in question had never been turned in to the St. Thomas club, nor forwarded to the league officials, nor National Association officials for record as required under the rules. This player was allowed five days' salary and under the rules Crystal, whose neglect caused the complaint and the loss of salary to the player, was fined or assessed the amount of this five days' salary allowed the player, and this fine or assessment was to be paid the ... for his five days salary ... Francisco evidence ... to be entirely to bl... protested paying ... ary to the play... tract and ... charges wh... tion by the ... tion neces...

"This ... directly ... club in ... Fultz, ... pinche... "St. ... League ... player. ... D have ... bership ... "The s... closed th... made his ... sumed nam... contract jum... tified to any co... retary, when hi... the claims and ... completed, notified ... instatement and remit... fine which was to be used to ... complainant's salary claim. Nothing improper about that proceeding, Mr. Fultz's schoolboy, Fourth of July oration to the contrary notwithstanding.

"There is on file positive proof that Mr. Fultz had for twenty-four hours before he announced the bringing of this suit to the press, written knowledge that Crystal had been reinstated.

"Fultz's suit was an injunction to compel the reinstatement of Crystal who had already been reinstated before the papers were served, and Fultz knew there was no cause for action when he notified the press that he had started this suit. Notwithstanding this knowledge, Mr. Fultz afterward wrote columns about the Crystal case, knowing it would never come to trial, as there was nothing to try.

"Crystal lived in Toronto. The law requires that a complainant living in Canada must deposit bond of $200. When this bond was demanded of Fultz, the thing collapsed, the suit was withdrawn from the court records, and the advertising stopped. That is all there is to the Crystal case.

"His statements on other questions are just as garbled, regardless of the frequent meaningless flights of schoolboy oratory about such conditions as the Crystal case being tolerated in a free land."

POLO SEASON APPROACHES AND LOOKS INTERESTING.

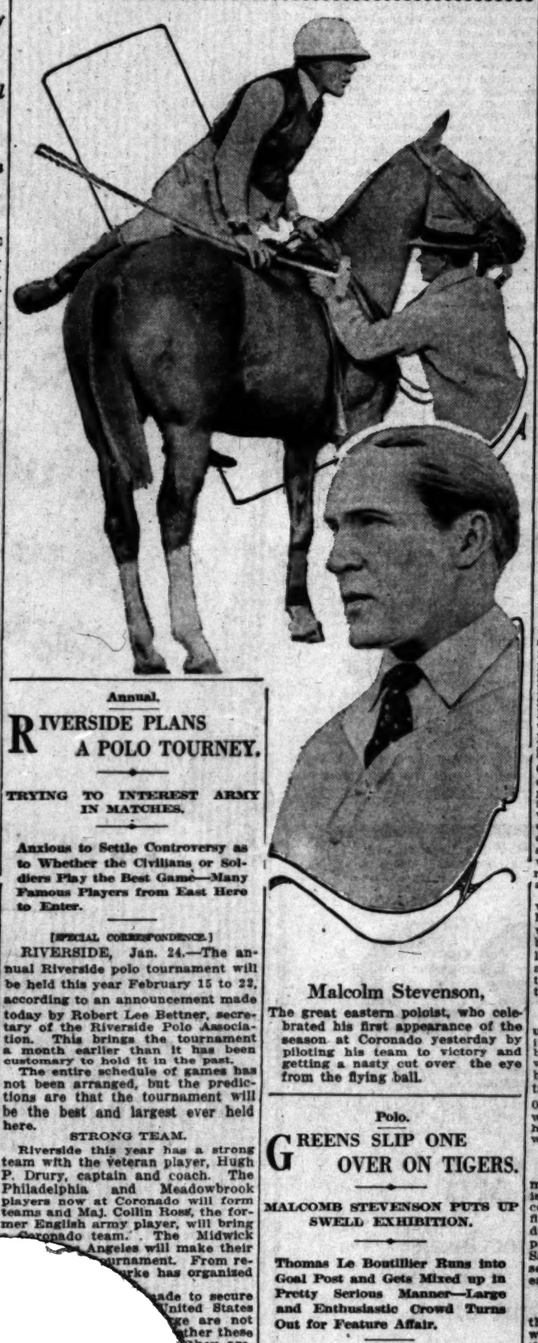

Malcolm Stevenson,

The great eastern polo... celebrated his first appearance of the season at Coronado yesterday by piloting his team to victory and getting a nasty cut over the eye from the flying ball.

Annual.

RIVERSIDE PLANS A POLO TOURNEY.

TRYING TO INTEREST ARMY IN MATCHES.

Anxious to Settle Controversy as to Whether the Civilians or Soldiers Play the Best Game—Many Famous Players from East Here to Enter.

[SPECIAL CORRESPONDENCE.]

RIVERSIDE, Jan. 24.—The annual Riverside polo tournament will be held this year February 15 to 22, according to an announcement made today by Robert Lee Bettner, secretary of the Riverside Polo Association. This brings the tournament a month earlier than it has been customary to hold it in the past.

The entire schedule of games has not been arranged, but the predictions are that the tournament will be the best and largest ever held here.

STRONG TEAM.

Riverside this year has a strong team with the veteran player, Hugh P. Drury, captain and coach. The Philadelphia and Meadowbrook players now at Coronado will form teams and Maj. Collin Ross, the former English army player, will bring ...oronado team. The Midwick ... Angeles will make their ... tournament. From re... ...Burke has organized ... made to secure ... United States ...ge are not ...ther these ... they are, ...ful.

...been ...y like ...er the ... of the ... tour... ...nd up ...atches ... team ...hat de... ...ur who ...ilian. ...es there ... the army ...better than ...nglish army ... the English ... famous American ...trips here so that ...ny teams in the River... ...ament would give an adequate basis for future comparisons.

COMPLICATIONS IN FIGHT CIRCLES.

[BY DIRECT WIRE—EXCLUSIVE DISPATCH.]

MILWAUKEE, Jan. 24.—After arranging for postponement of the Richie Mitchell-Johnny Kilbane fight at Cleveland, January 30, to February 7, with Kilbane taking $500 forfeit, Promoter Matt Hinkel telephoned Mitchell here that Jimmy Dunn, manager of Kilbane, had notified him he would take Mitchell's forfeit and refuse to fight because Mitchell had taken Kilbane's forfeit at Cincinnati.

Billy Mitchell, manager of Richie, said today that the report about taking Kilbane's forfeit is not true.

"Kilbane asked for a postponement and we agreed on condition that the club pay our expenses to Milwaukee and back," said Billy. "However, Kilbane can have our forfeit if he is so hard up. Richie could go in and beat Kilbane by using his head and stalling a bit, but he doesn't want to do such work. He wants to be in proper condition and give the fans a real run for their money. Probably Dunn and Kilbane have changed their minds since Richie gave Freddie Welsh such a trimming."

Polo.

GREENS SLIP ONE OVER ON TIGERS.

MALCOMB STEVENSON PUTS UP SWELL EXHIBITION.

Thomas Le Boutillier Runs into Goal Post and Gets Mixed up in Pretty Serious Manner—Large and Enthusiastic Crowd Turns Out for Feature Affair.

[BY DIRECT WIRE—EXCLUSIVE DISPATCH.]

CORONADO, Jan. 24.—Polo stars from the East and West contended in a fast polo game this afternoon on the Coronado field and the Greens, captained by Malcolm Stevenson, defeated the Tigers, captained by Earle Hopping, by a score of 6 3-4 to 3 3-4.

SOME CROWD.

The game was attended by a large crowd, the most enthusiastic that has yet witnessed a game this season. Many of the race track men from Tia Juana attended, as this was the off day for the races. Malcolm Stevenson, the international team man, whose playing was the wonder of the Coronado field last year, appeared for the first time this season here and played an excellent game. Frequently he saved the ball for his team when the opposing side was about to goal and his quick coaching of the team as he played was no small part.

In the last chukkur Thomas Le Boutillier, the daring New York polo... in making a dash to head off the ball as Velie goaled, knocked over the big goal post and was thrown to the ground. As he lay prostrate the spectators gave a groan, thinking he was killed, but he soon arose and continued the game after getting a new mount. A minute later Malcolm Stevenson was struck on the right cheek close to the eye by a ball and received a bad cut.

THE SUMMARY.

Line-up—Greens: S. H. Velie, C. M. Weatherwax, Malcolm Stevenson, Max Fleischmann.

Tigers: Robert Neustadt, Thomas Le Boutillier, Earle Hopping, Carleton Burke.

Goals—Greens: By handicap, 2; Weatherwax 1 Stevenson 2, Fleischmann 2, Velie 1. Total goals, 6; penalties, Velie, foul 1-2; Stevenson, safety 1-4; foul 1-2. Total penalties 1 1-4; net score 6 3-4.

Tigers: Goals, Neustadt 1, Hopping 2, Burke 1; total goals 4; penalties, Burke, safety 1-4; net score 3 3-4.

Adios.

BIRDS DECIDE TO STEP ALONG.

Hunters Return with Very Few Specimens.

Blue-winged Teal Cause Much Speculation.

Mud Hens Appear to Have Emigrated.

Slow shooting was the rule yesterday on the clubs, Sunday's flight having moved on for places where the feed is better, and the resident birds availed themselves of a cool, calm morning to "sit out the dance" upon quiet waters of sea or bay. About mid-morning a few breaths from the east suggested a "Santa Ana" and most of the shooters stretched their time in hopes, as the dry warmth brought in a few birds from the ocean to make up various messes. Some of the gunners stayed until late in the afternoon in hopes of sprig, but the pintailed persuasion have been scarcer than usual even at this stage of the season.

Early, the air was sharp enough, and clubmen broke sheet ice going out to their blinds. It was a typical Southern California midwinter duck day but for the ducks, which have been unkind indeed to the artificial overflow brethren this season.

BLUE TEAL.

Additional confirmation of the theory that a considerable part of the scanty flight the South has drawn this year comes in the unusual prevalence of blue-winged teal reported along the tule overflow particularly, where they are mixed in with the cinnamon teal. Several have been noted, two from one club, in the San Joaquin, where W. J. Hole yesterday shot one traveling with a cinnamon hen, and Dr. E. C. Moore a month ago bagged another, identification being undeniable because both were drakes. No doubt quite a few females are shot and pass unnoticed because of the similarity to the hen cinnamons from which differentiation is made by the darker brown ground-color of the cinnamon hen and irregular, blotchy spotting like female spoonbills; while the blue-wing's spots are round, in the center of each feather and about one-eighth inch diameter.

The frontal angle of the blue-wing's bill is somewhat higher. Most hunters call female cinnamons blue-wings. The true blue-wing is a broader bird built more like a mallard while the cinnamons are long and lean like the first out-cross from the spoonbill that some believe them to be.

INACTIVE.

Bay shooters were inactive as usual Wednesday, the week-end being their time to keep 'em a-moving, but a few were out above Balboa looking to the rafts of sleeping birds, and fussing with the wire-tails, which are the chief game bird of the unattached on broad, open waters. A few "cans" still are hanging around the salt tidal lakes with bluebills and blackjacks.

FEW MUD HENS.

General comment among clubmen upon the scarcity of mud hens is taken to indicate that the same conditions which curtailed the duck flight must have appealed to the dingies also, as they are reported a pest to grain growers in the lower San Joaquin, where wheat at this season takes the place occupied earlier by rice in the ducks' dietary.

SCATTERED.

Reports from up-State indicate that the splendid shooting of 1916 which was a general condition throughout the interior valleys of California did not extend much into the present year, as the big waters scattered birds far and wide. Considerable shooting is reported from Imperial, but one must be in close touch with hunters operating right along there in order to get any of it.

MABEL M'CONNELL SETS A RECORD.

[BY DIRECT WIRE—EXCLUSIVE DISPATCH.]

CHICAGO BUREAU OF THE TIMES, Jan. 24.—Miss Mabel McConnell, a junior in the college of liberal art at Northwestern University, this afternoon established a new world record for women in the fifty-yard low hurdles. In addition, Miss McConnell equaled the Northwestern University record in the 220-yard dash. Her excellent work gave her second place in the Evanston annual co-ed track meet with seventeen points. Miss Josephine Holmes, a sophomore, led with nineteen points.

By leaping over the low hurdles in 8 1-5s., Miss McConnell bettered the former world record of 8 2-5s., made by Miss E. Byran at Randolph Macon College in Lynchburg, Va.

Miss McConnell ran the 220-yard dash in 33 2-5s, which equals the Northwestern co-ed mark, made by Miss Belle Boyle in 1915.

POP ARLETT TO BE AN OAKLET.

[BY DIRECT WIRE—EXCLUSIVE DISPATCH.]

SAN FRANCISCO BUREAU OF THE TIMES, Jan. 24.—"Pop" Arlett, the local bush pitcher who twirled some remarkable ball for the Richmond club last season, is destined to wear an Oakland uniform this year. Arlett was today signed by the Oaks, who purchased his release from the Vancouver club, to which organization he refused to report in 1916 because of a cut in salary.

Russell Thompson, first sacker of the freshman nine of the University of California, will be given a trial with the Commuters. Thompson comes highly recommended by Carl Zamlock, who coached the Blue and Gold.

LES DARCY IS FINALLY SIGNED.

[BY A. P. NIGHT WIRE.]

PITTSBURGH, Jan. 24.—Les Darcy, middleweight champion of Australia, has been matched to meet Al McCoy in a ten-round bout at the Madison Square Garden in New York on March 5, according to announcement made here tonight. Darcy will receive $30,000 as his end of the purse.

Through the Snow.

ELEVEN DOG TEAMS HIT LONG TRAIL.

HARD GOING ENCOUNTERED DURING EARLY STAGES.

Teams are Bunched in Early Evening About Twenty Miles Out of Winnipeg—Special Train to Follow Contestants and Provide Provisions.

[BY A. P. NIGHT WIRE.]

WINNIPEG (Man.) Jan. 24.—Eleven dog teams and as many drivers, the hardiest and sturdiest in the north country, were skimming over unbroken trails to the south of Winnipeg tonight on the first lap of the 522-mile classic Red River Derby, from this city to St. Paul. The weather was clear and cold, but the drivers found the going difficult. Late today they were well bunched nearly twenty miles south of this city.

A special train will keep in close touch with the contestants throughout the race and replenish their food supplies when necessary.

Premier Norris at the request of President Louis W. Hill of the St. Paul Carnival Association, under whose auspices the race is being held, gave the word for the race to start. The race will be a go-as-you please affair. The drivers will ride but little and it will be a test of endurance for them as well as for the dogs.

STANFORD LOSES TO HOSPITAL NINE.

[BY DIRECT WIRE—EXCLUSIVE DISPATCH.]

STANFORD UNIVERSITY, Jan. 24.—The Stanford University failed to show much class today, and, by a score of 6 to 2, lost to a nine representing the Agnews State Hospital for the Insane. Consistent work on the part of a quintette of Northwestern League players wintering at Agnews, Connelly, Murray, Bliss, Melhaff and La Marra, was too much for the Cards, who blew up in two innings, allowing three runs in each. Four errors were chalked against Coach Wilson's players. Bliss and Murray were the batteries for the winners, and Mattei, Farrel, Campbell and Wilcox for Stanford.

YANKEE PITCHERS ORDERED TO REPORT.

[BY A. P. NIGHT WIRE.]

NEW YORK, Jan. 24.—Fifteen pitchers have been ordered to report on Monday, February 26, at the training camp of the New York American League Club, Macon, Ga. The other players on the squad have been ordered to report on March 5.

Indoor Stuff.

RECORDS FALL IN TRACK MEET.

J. W. Ray Turns the Trick in One and One-half Mile.

Robert Simpson Clips Time from Hurdle Mark.

Special Event is Easy Money for Meredith.

[BY A. P. NIGHT WIRE.]

NEW YORK, Jan. 24. — Two American records were established at the Millrose A. A. indoor meet at Madison Square Garden tonight. In the one and one-half-mile run, J. W. Ray of the Illinois A. C., Chicago, covered the distance in 6m. and 45s., bettering the former outdoor time of 6:48 2-5, made by the late Thomas P. Conneff. In the seventy-yard low hurdles, Robert Simpson of the University of Missouri, clipped a fifth of a second off the former record of 8 2-5 seconds, made by both J. J. and Robert Eller in Madison Square Garden in 1910 and 1911.

Ted Meredith of the Meadowbrook Club, Philadelphia, led from start to finish in a special 600-yard run, winning by two yards from Joe Higgins of New York.

Joe Loomis of Chicago, after winning his trial heat of the seventy-yard dash in 7 3-5 seconds, won the final by going one-fifth of a second faster.

SUMMARIES.

Seventy yards, low hurdles (scratch)—Won by Robert Simpson, University of Missouri; John J. Eller, Irish-American A. C., New York, second; J. G. Loomis, Chicago A. A., third. Time, 8 1-5 seconds, establishing a new American record. Former record, 8 2-5 seconds, held jointly by J. J. and Robert Eller, made in Madison Square Garden, 1910 and 1911.

Seventy-yard dash (scratch)—Won by J. G. Loomis, Chicago A. A.; Alvah T. Meyer, Irish-American A. C., New York, second; Brook Brewer, Maryland State College, third. Time 7 2-5 seconds.

Six hundred-yard run (scratch)—Won by James E. (Ted) Meredith, Meadowbrook Club, Philadelphia; Joseph F. Higgins, Irish-American A. C., New York, second; Dave S. Caldwell, Boston A. A., third. Time 1:14 3-5.

Two-mile walk handicap—Won by R. F. Romer, New York A. C. (30 seconds;) J. P. Herman, N.Y.A.C. (35 seconds,) second; George H. Goulding, Toronto, Can. (scratch,) third. Time: 14:07 2-5.

Inter-city match, one-mile relay—Won by Millrose A. A., New York; Meadowbrook Club, Philadelphia, second. Time: 3:27 1-5.

One and one-half-mile invitation race (scratch)—Won by Jois W. Ray, Illinois A. C., Chicago; John W. Overton, Yale, second; Michael A. Devaney, Millrose A. A., third. Time: 6:45, making a new American record for the distance.

BOB MOHA SIGNED TO BOX TOM GIBBONS.

[BY A. P. NIGHT WIRE.]

MILWAUKEE (Wis.) Jan. 24.—Bob Moha, Milwaukee middleweight, late today was signed to box Tommy Gibbons of St. Paul here Tuesday, February 6. Moha originally was to box Jeff Smith but Smith and the promoters could not agree upon terms.

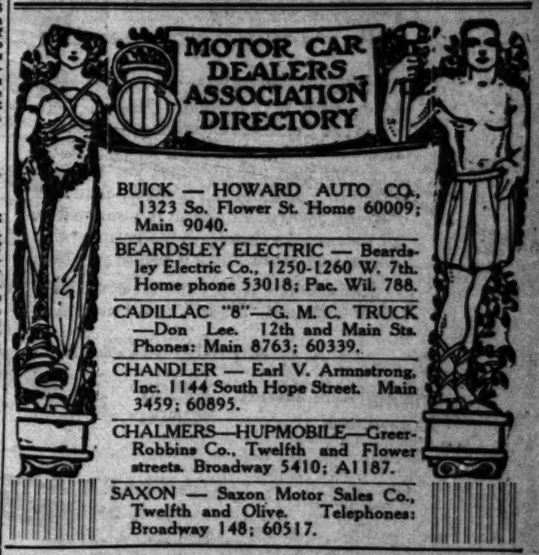

BUICK — HOWARD AUTO CO., 1323 So. Flower St. Home 60009; Main 9040.

BEARDSLEY ELECTRIC — Beardsley Electric Co., 1250-1260 W. 7th. Home phone 53018; Pac. Wil. 788.

CADILLAC "8"—G. M. C. TRUCK —Don Lee. 12th and Main Sts. Phones: Main 8763; 60339.

CHANDLER — Earl V. Armstrong, Inc. 1144 South Hope Street. Main 3459; 60895.

CHALMERS—HUPMOBILE—Greer-Robbins Co., Twelfth and Flower streets. Broadway 5410; A1187.

SAXON — Saxon Motor Sales Co., Twelfth and Olive. Telephones: Broadway 148; 60517.

Times Directory of Motor Trucks

MORELAND THE ONLY SUCCESSFUL DISTILLATE TRUCK EVER PRODUCED MORELAND MOTOR TRUCK CO.

SPECIAL PRICES AT REMOVAL SALE ON Electric Light Fixtures. Forve, Pettibone Co. 514 S. Broadway

FRED M'MULLEN UPSETS ALL PRECEDENTS; ASKS DARMODY TO BUY HIM FROM MAJORS

BY HARRY A. WILLIAMS.

FRED M'MULLEN yesterday startled the natives by pouncing on Tom Darmody and beseeching T. J. to purchase him from the Chicago White Sox that he might play with the Vernon Tigers.

Even the glittering prospects of said Sox winning the American League pennant, and the possibility that they will meet the Giants in the world series—these things and the enormous financial rewards which would accompany them—are not sufficient to make Fred pine for the flesh pots of Chicago, a place which probably has more slaughter-houses and flesh pots than any other town in the world.

Love of family is at the root of McMullen's willingness to forego big league gold and glory for a job in the minors, where there is also glory and gold, but not in such enormous quantities. Fred now has a family, whereas formerly he had only a wife and himself. Since last season a son unto him was born, and said son, owing to the recent date of his birth, is not yet ripe for the big leagues. Mac could hardly lug the child around the circuit with him. Anyway, babies are regarded as excess baggage in the majors. It is figured that an athlete cannot be at his best with two or three muling infants on his mind. One, of course, is not so bad, but it is regarded as a detriment from the standpoint of efficiency.

Fred McMullen,

The brilliant second baseman, who is willing to pass up a major league career with the White Sox to remain in this city with his family.

In case Fred joins the White Sox, he will necessarily leave his small, but noble, son in Los Angeles, and Mrs. Fred will insist on remaining here to care for the s. b. n. s. It is this bleak prospect which makes Father Fred more than willing to cut out the big league salary for a year and play with Vernon.

However, it is hardly likely that he will be permitted to cut short his brilliant career in this manner. Darmody offered him no encouragement, expressing the candid opinion that he is so good that there is hardly even a faint hope of getting him out of the majors. Last season some of the eastern writers rated McMullen as the best third-sacker which the Sox had enjoyed in seven long years, and that in itself was a large bunchy bouquet. A busted ankle benched Mac when he was going at his best, but this has now grown together and it is thought will be able to stand the strain.

Possible Line-up.

Discussing the McMullen family affairs brings to mind that the White Sox will have a more pronounced Coast League flavor than any other major team in the history of baseball. On the pay roll of C. Pants Rowland will be no less than nine graduates of this circuit. If it came to a showdown, C. Pants could place a complete team of ex-Coasters in the field. The main objection to this combination would be the fact that it would contain three first basemen, while it would be necessary to round out the infield by playing a pitcher in that department. However, as Risberg and Fournier have played the outfield, they could be used there, and in that way not interfere with Jack Ness at first base. Here is a possible White Sox line-up of former Coast League players:

Lefty Williams (Salt Lake,) pitcher.

Byrd Lynn (Salt Lake,) catcher.

Jack Ness (Oakland,) first base.

Fred McMullen (Los Angeles,) second base.

Buck Weaver (San Francisco,) third base.

Zeb Terry (Los Angeles,) shortstop.

Swede Risberg (Vernon,) left field.

Jack Fournier (Sacramento,) center field.

Speed Martin (Oakland,) right field.

This year the White Sox will be a red-hot favorite with Coast fans, many of whom will become muscle bound pulling for them. Risberg and Martin are the recruits, the others being "veterans" of a year or more. C. Pants hopes to make a first baseman out of the Swede, already being blessed with a passably good second baseman.

Silence.

Plainly the midwinter season for bleating has closed, no noise being heard yesterday. Two days is sufficient. The fans never would vote to have the season lengthened.

Page Roger.

Fearing that Roger Bresnahan has gone into a trance, or may have had his writing hand frozen off in a snowstorm, Darmody yesterday wired John H. Farrell, secretary of the National Association of Professional Baseball Leagues, concerning the rather acute case of George Stovall. Tawm does not fancy the idea of going through life without a playing manager, and being unable to get any reply from the crippled or petrified Mr. Bresnahan he appealed to a higher authority. It is now believed that Roger, under the gentle persuasion of Mr. Farrell, will emerge from his comatose state and give some sort of an answer to the accumulated telegrams which he has received from Stovall.

Nothing to It.

In an effort to keep the muckrake employed, a report was set in circulation yesterday that Vernon might yet "win" the pennant on a technicality if it should be established that the Davis-Crandall deals were made subsequent to September 15, after which date no trades or purchases can be made between clubs in the same league. If there were grounds for such a protest, it is hard to imagine anything so puerile as digging it up at this late date. However, it so happens that Davis was playing with Los Angeles on September 6, while the deal for Crandall was made with St. Louis direct.

All of which reminds us of a story of the McGovern-Corbett fight. McGovern was just opening his eyes after that knockout in the second round.

Corbett's friends were congratulating him on beating the featherweight champion, and asking him when he would defend the title.

"But he ain't the featherweight champion," expostulated the still groggy McGovern. "We didn't fight at the featherweight limit."

"All right, figure it that way if you want to," responded Corbett, "but when I walk down Broadway they will point to me as the guy that licked you."

At Work.

His proud Indian nature rebelling at the idea of again rolling a hoop, Johnson has started work of his own free will. This work, which is being done at Recreation Center, is of a character calculated to eradicate the surplus suet, leaf lard, oleo, tallow and human fat from his system. Said work, while very grueling, is preferable to work with the pick and shovel, the Chief opines.

Powers Blocked.

Johnny Powers is in tough luck these days. His team is complete with the exception of the men he is to receive from the Cubs later. Thus he has no means of satisfying the news hounds. Yesterday as a last resort he offered to trade J. Lynn Scoggins for Chief Johnson, and Darmody accepted. Then the discovery was made than Chance had already sold Scoggy to Magnates Patterson and White, and this left Powers nothing with which to negotiate for the Chief. Whereupon the negotiations ceased.

Arellanes Signed.

In every way it was a lively day at Vernon headquarters. Frank Arellanes became a full-fledged Tiger when his contract was received at headquarters. Frank departed from the Tigers last summer when the other pitchers got to going good, and following the "signing" of Roy Mitchell. As he declined to sign with any other club, and lived here in luxurious idleness for some time, few believed that he had been released outright. He did not appear on the Vernon reserve list, but Darmody remembered him and sent him a contract along with the others. Arellanes responded with alacrity by signing the document. Not content with that he also sent in the name of Tony Lamara, a San Jose kid who has been starring in the Northern Trolley League. He didn't state what position Lamara plays, or his ambition in life, but Frank's recommendation was so stout that Darmody intends to sign him.

Busher Day.

Coupling the Lamara case with that of R. A. Snyder, an outfielder of the Sherman club, who was signed, it might have been designated "busher day" on the Vernon club. Snyder was recommended by half a dozen alleged wise guys. Other youngsters being considered by Stovall are Brugge, third baseman; Cairns, second baseman; Hammer, catcher; Samis, outfielder, and Shellenbach, pitcher. He has an abundance of seasoned material available, and more coming, but he believes in giving the local youths a chance to arise and shine.

BOWLING RECORD MADE.

[BY A. P. NIGHT WIRE.]

CHICAGO, Jan. 24.—What was said today to be a world's bowling record was made last night by the Vermont five-man team of the Windy City League of Chicago, with a team game of 1290 and an average of 1152 2-3. The three games were 1107, 1061 and 1290.

STILL DEBATING.

[BY A. P. NIGHT WIRE.]

WASHINGTON, Jan. 24.—Consideration of the application of the Baseball Players' Fraternity for a union charter was begun by the executive council of the American Federation of Labor today. The council's decision may not be announced until the conclusion of its meeting Friday.

SPORT NOTES.

Jail sentence befell a Mexican arrested by Deputy Fish and Game Commissioner Henry J. Abels in Santa Barbara county last week for having in his possession the hide of a doe, and Joe Soleara was given thirty days wherein to pay a $25 fine for having deer meat in the closed season. The snows have driven down deer from the heights and made them easy to get from the Santa Ynez Valley. As some 275 deer were reported in that county as shot by hunters during September, 1916, showing a steady increase over previous years, Deputy Abels feels that the protection of deer has paid, and the justices support enforcement work by stiff penalties up that way.

Martin Gaidi of Santa Maria learned the business end of the clam law when fined for violating it on two counts, over the limit and under the legal size.

Nearly every section of the south has a game-refuge scheme this winter until some of the hunters are wondering what territory will be left them if all should be enacted into law.

To Cure a Cold in One Day

Take LAXATIVE BROMO QUININE Tablets. Druggists refund money if it fails to cure. E. W. GROVE'S signature is on each box. 25c.

OPEN GOLF TOURNEY AT WEST NEWTON.

[BY A. P. NIGHT WIRE.]

NEW YORK, Jan. 24.—The national open golf championship tournament will be played this year at the Brae Burn Country Club, West Newton, Mass., on June 27, 28 and 29, if the Executive Committee of the United States Golf Association and the club ratify the dates chosen by the Professional Golfers' Association. The professionals to whom a choice of dates was allowed selected only three dates, as they have suggested a change in handling the tournament.

Most of them ... to play the entire ... in one day instead ... been the custom ... the entries exceed ... pected, however, ... Club may insist on a ... nament.

BOXING BOUT ...

[BY A. P. NIGHT WIRE.]

SUPERIOR (Wis.) Jan. ... bout between Patsy ... San Francisco and Billy ... St. Paul was stopped ... round here tonight by ... Hart of the State ... sion, with Whelan ... advantage.

STANDARD "Eight"

Made by Standard Steel Car Co. Pittsburgh, Pa.

Limitations of the Pri...

Adjectives are plentiful, legion, myriad. Advertising men can make the mediocre car seem "like a rose among thorns"—on paper. But disappointment often follows when you *see* the car so praised.

No mere word-painter can do full justice to the new 1917 Standard "Eight." We could use Beautiful, Charming, Distinctive and Graceful in describing this first magneto-equipped "Eight" and yet not say enough. You must see the New Standard "Eight"; you must ride in it, you must sit at the wheel yourself, to really know this car as you *must* know it before you buy.

"Automobile Row" has welcomed the New Standard "Eight" as a criterion of cars in its class; Fifth Avenue favors it; Euclid Avenue, Chestnut Street, Michigan Avenue and famous thoroughfares everywhere give it the "right-o'-way."

Come see the New Standard "Eight" in our show rooms, or better yet, let us bring one to you. A spin through the park with *you* at the wheel is the best way to tell you about this master-car. Come see us if you can, let us come to you if you can't.

80 H. P.—127-inch wheel base—optional upholstery and color.

Springfield Sedan	$2500	*F. O. B. Butler, Pa.*	7-Passenger Touring	$2000
Limousine	$3500		4-Passenger Roadster	$1950

STANDARD STEEL CAR CO.

C. C. SHAFER, Distributor.

1330 South Flower Street, Los Angeles. Main 3941.

Some good, choice territory available for first-class dealers.

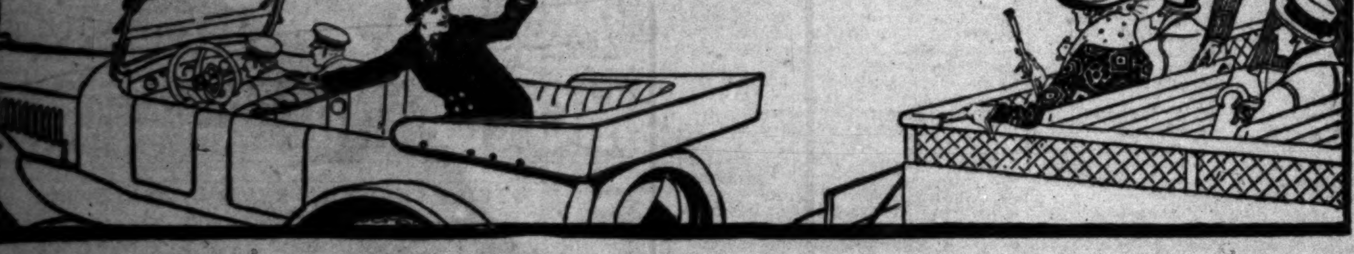

THE SUPREME TEST

Judge for yourself—compare Murad with any 25 cent cigarette.

S. Anargyros, A Corporation. Makers of the Highest Grade Turkish and Egyptian Cigarettes in the World

FIFTEEN CENTS

MURAD

THE TURKISH CIGARETTE

REMEMBER—Turkish tobacco is the world's most famous tobacco for cigarettes.

THURSDAY MORNING.

Business Pa...

Stocks and B...

PRICES TEND U... ON LIMITE...

United States Steel and Other ... Contribute Fully Sixty Per Cen... on New York Exchange—Rate... Rome Decline Further, Bonds ...

[BY A. P. NIGHT ...]

NEW YORK, Jan. 24.—Operations on the stock exchange today were again very limited as to scope and volume, but the tendency was towards moderately higher levels, occasional reversals being due to realizing sales. United States Steel and other speculative favorites contributed fully 60 per cent. to the day's meager total of 385,000 shares. Bethlehem Steel, which yesterday declared a substantial contribution of dividends, moved between 425 and 447, closing at the latter figure, a net gain of 17 points. United States ... denoted quiet and confident accumulation, but made only a nominal advance.

... STOCK QUOTATIONS IN NEW YORK.

NEVADA ... SA...

PEN POINTS.

BY THE STAFF.

The new half dollars are "out."

The war on dice shaking for ch... is on—again.

Why not send an "identical" ... to the warring factions in Venice?

What's that, war in the Pa... Coast League! By the beard of ... prophet, hand me the ax!

It will now be for Secretary L... sing to explain what the address ... President Wilson to Congress d... not mean.

Coming down right to ... facts, there is one fine thing ... the California Legislature. We ... to the recess.

If this "dry" movement spre... much further it will be only poss... for us to drink to "her" with ... eyes, as the old song has it.

The government will make ... national park of Mount McKi... but as it is 20,000 feet high it w... be necessary to organize an ... plane squad.

A report from Russia is to t... effect that "scouting parties in wh... overalls" have been seen at ... front. Wondered what had ... of the "White Wings?"

General Blizzard, with his wh... wings, is covering the face of t... East in his icy grasp. There is ... one escape from a horrible death ... the grip of the elements. Cons... Southern California.

Melon-shaped sleeves will be ... the rage in women's fur coats ... they are to be most affected by ... wives of the men who have ... able to do a bit of melon-cutting ... account of the war.

It has been at last discovered ... none but highly trained regulars ... take the place of the Citizens' ... National Guard that has been ... drawn from the Mexican border ... is a rather belated discovery.

The rush for marriage licenses ... continues in spite of the fact ... leap year has passed. The most ... doubtless doing some talking ... themselves. And the weddings ... not of the eugenic brand, either.

It is now claimed that the ... ing baseball players who threa... a strike will not join the Federa... of Labor, on the ground that th... are not laborers. Which is t... They get a big salary for not p...

As a result of the sentence ... Franz Bopp, former Consul-Ge... of Germany at San Francisco, to ... years imprisonment for violation ... the neutrality laws, the Kaiser ... no doubt strike the name of J... W. H. Hunt from his visiting ...

There was a profit of $8000 o... recent Rose Tournament at P... dena, which is a slight per... better than the previous show, ... the backers of the enterprise ... to make up a deficit of $4... account of the execrable w... that prevailed.

John McCormack has p... the original manuscript of ... Field's poem, "Little Boy ... 12400, and Gene possibly ... for enough to get a few ... ared beers at the wet ... next to the shoe shop on ... the main streets in old St. ...

Speaking of the movement ... part of President Wilson to ... peace abroad, it recalls the ... of a very distinguished A... on one occasion, warning this ... try against "entangling ... liances." Some sweet day, if ... set the precedent, the shot ... on the other foot. But we ... journeyed far afield since the ... of George Washington.

President Wilson will ... next few weeks at the ... capital trying to force ... gramme concerning the ... other legislation down the ... of Congress. It used to be ... executive exercised ... mination over the ... branch of the government ... cause the interest ... only in Congress, but ... the country. President ... bout the only man who has ... en in public life able to ... with it unchallenged.

VOICE FROM THE TREN...

...bended knee, great God! ...nd hope Thou'lt hearken ... prayer.
...'ve fought for days and ...
...good God!
...cannot tell Thee where.
...'ve fought at times, not ...
...one,
...those we've maimed or ...
...t know just what it means,
...God!
...our own graves we've ...
...thank Thee," Lord, for ...
...things:
...he day is past!—I live!
...hat more, forsooth, should I ...pect
...he One supreme to give?
...t pardon, pray; am I safe ...
...MY life saved, whilst others ...erish by my sword in fight?
...nd in Thy words, my brother ...rely, Lord, Thou taught me ...
...n earth, good will toward men ...
...Whilst war is not of Thee ...
...monstrous lions' den.
...There men are beasts that ...
...fight and fight and die.
...the nations, Christen...
...God! the while they ...n't even seem to try.
...Lord,
...Thou did'st plainly tell ...
...at we, Thy soldiers then, ...ight answer: "All is well."
...t, Lord, if Thou are near to ...present help, indeed,
...aw close to those we've ...
...home,
...at they be not in need ...
...d give them heart and ...
...food—
...is only do I ask.
...hat I in murderous war fight ...
...is, Lord, must be my task!
MADGE OTT FURY.

Hollywood, Jan. 22.

...Y MILES THE BEST

...use it's a re... gasoline—not ...

...NDARD OIL COMPANY ...

RED CROWN GASOLINE

Comfortable

FATIMA

A Sensible Cigarette

The original Turkish blend

Have bands and tops curve cut to fit the anatomy of the shoulders.

...ELLOT 2¼ in.

Arrow form fit Collars

Do not press against the neck or shoulders—do not choke the shirt—waistcoat cannot rise up under collar.

2 for 30 cents

...TY, PEABODY & CO., INC. MAKERS, TROY, N. Y.

The Pink Pages—Sporting News—The Foremost Recent Events Graphically Told.

The Los Angeles Times

Pages 3 and 4: Financial—Markets

...T III—4 PAGES. THURSDAY MORNING, JANUARY 25, 1917.—TWO-PAGE BUDGET. IN THE VAN {First in Sporting News. First in all Astonishing.

ALCOLM STEVENSON GETS NASTY CUT OVER THE EYE IN POLO BATTLE.

Gee! Easy.

...L CONTRACTS ...AIL RIGHT IN.

Sign Blanks Without Comment.

... Oldham and Pick Already Lined Up.

... Declares He has ... Swell Busher.

...E WIRE—EXCLUSIVE DISPATCH.]

...FRANCISCO BUREAU OF ..., Jan. 24.—Jerry Downs, ... and Charles Pick, ... who probably will be ... the line-up of the San ... baseball club this season, ... signed contracts to ... Harry Wolverton today. ... were affixed without ...

YET.

... the veteran second base... ... team and should win ... old berth without opposi... ... came from Detroit ... the last campaign in ... after a bad start. Pick is ... whom Wolverton re... ...chased from the Philadel...

... to have the majority of ... men in within the next five ... the Seal manager. "So ... now, there are no holds ... I have heard nothing of ...

...ALL FIXED.

... of the bushers whom ... picked up last fall and ... signed.

...nounced today that he will ... all fair trials. He hopes ... on every youngster ... be compelled to ship ... for experience.

...TO KICK ... FRAT MEN OUT.

...L A. P. NIGHT WIRE.]

...SAL, Jan. 24.—A move ... members of the Baseball ... University from the Mont... ... club will be taken at ... meeting of the Interna... ..., to be held next ... announced today by ... Lichtenheim of the ... club. If the league sanc... ...ures he said he would ... players to abandon the ... or else offer them such ... as to force them out ...

DUKE'S FEET IN TROUBLE AGAIN.

[DIRECT WIRE—EXCLUSIVE DISPATCH.]

SAN FRANCISCO BUREAU OF THE TIMES, Jan. 24. — Duke Kahanamoku's feet, which have propelled him to so many swimming championships, are now a source of great trouble to him.

The Duke, it seems, has taken up deep-sea diving as a vocation. He spends his time in ambling over the ocean bed, knocking barnacles from hulls and patching rudders and other things nautical. When the Duke started the new business, so the Honolulu story goes, he could find no diving suit with shoes big enough for him. He searched diligently and eagerly, but nowhere could he find foot coverings big enough for his flappers. At length the Duke was struck with a bright idea. He hurried to a drug store and purchased two gallon-size rubber hot-water bottles. These he had cemented to his rubber trousers and until new shoes for the suit could be made these flimsy pain-soothers covered his feet.

For a while the Duke was of the opinion that his paddles stood between him and success. The hot-water bottle hunch came just in time.

ORANGE FOLLOWS IN ROMAN'S FOOTSTEPS.

Like Caesar in the B. C., the Orange 130-pound basketball team came, saw and conquered last night. Its victim was none other than the distinguished L. A. High 130-pounders. The score was 23 to 18, which would indicate some clever guarding on the part of both fives and a stiff fight for the victory on the part of Orange. This victory of last night practically assures Orange of the championship in the midget division. The line-ups:

L. A. High.		Orange.
Thomas	F.	Eakins
Baker	F.	Hutchinson
Wilson	C.	Potter
Pfeiffer	G.	Richter
Rudy	G.	Smith

Referee—Edward Featherstone.

Oh, Gosh!

FEATHERS FLY IN FRAT CASE.

John Farrell Issues a Very Lengthy Statement.

Crystal Case Causes Unusual Complications.

Fultz's Latest Statement is Called Foolish.

[BY DIRECT WIRE—EXCLUSIVE DISPATCH.]

NEW YORK BUREAU OF THE TIMES, Jan. 24.—Secretary John H. Farrell of the National Association, today issued a lengthy statement relative to a recently published interview with Fultz, in which the integrity of the minor league board was questioned. Fultz cited the case of Player Crystal to make his point.

TROUBLE.

Crystal was playing manager of the St. Thomas (Ontario) club in a Class C League. He got into trouble with a player who protested he had been released without trial and without notice or pay. The national board first ordered Crystal to make good the five days' salary out of his own pocket. But when, upon personal investigation, it was found the player in question was a notorious contract jumper who played under an assumed name, Crystal's sentence was immediately suspended and he was declared eligible.

"Mr. Fultz's latest fulmination," says Farrell, "is full of misrepresentations. The national board did exactly right in the Crystal case, and its action was entirely proper and entirely in conformity to the rules.

"The national board has a rule for the protection of players which provides that if a club or manager contracts with a player and fails to have him report at the opening of the season, that the player's salary must be paid while he is held under contract, even if the club fails to notify him to report.

CRYSTAL CASE.

"The Crystal case was a dispute between two players. Crystal was the playing manager of the St. Thomas (Ontario) club in a Class C League. A player of that club claimed that Crystal had contracted with him, and had thereafter neglected to reply to the player's inquiries, as to when and where to report, and that Crystal was attempting to hold him under contract without salary, while Crystal was trying out another player for the position. The board declined to permit this.

"A statement from Manager Crystal was in the papers of the St. Thomas club when the case was first passed upon by the entire national board, sitting in session in San Francisco in November, 1915. The player's contract in question had never been turned in to the St. Thomas club, nor forwarded to the league officials, nor National Association officials for record as required under the rules. This player was allowed five days' salary and under the rules Crystal, whose neglect caused the complaint and the loss of salary to the player, was fined or assessed the amount of this five days' salary allowed the player, and this fine or assessment was to be paid the player for his five days salary, the San Francisco evidence showing Crystal to be entirely to blame. Crystal later protested paying the five days' salary to the player, disputing the contract and making certain other charges which made an investigation by the secretary of the association necessary.

SHOE PINCHES.

"This investigation was conducted directly with the two players and the club invloved, and not through Fultz, and this is where the shoe pinches in all these cases.

"St. Thomas is in a Class C League, and Crystal is a Class C player. No players in Class B, C or D have ever been eligible to membership in the fraternity.

"The secretary's investigation disclosed the player complaining had made his complaint under an assumed name, and was a notorious contract jumper, and was not entitled to any consideration. The secretary, when his investigation of all the claims and counterclaims was completed, notified Crystal of his reinstatement and remittance of the fine which was to be used to pay the complainant's salary claim. Nothing improper about that proceeding, Mr. Fultz's schoolboy, Fourth of July oration to the contrary notwithstanding.

"There is on file positive proof that Mr. Fultz had for twenty-four hours before he announced the bringing of this suit to the press, written knowledge that Crystal had been reinstated.

"Fultz's suit was an injunction to compel the reinstatement of Crystal who had already been reinstated before the papers were served, and Fults knew there was no cause for action when he notified the press that he had started this suit. Notwithstanding this knowledge, Mr. Fults afterward wrote columns about the Crystal case, knowing it would never come to trial, as there was nothing to try.

"Crystal lived in Toronto. The law requires that a complainant living in Canada must deposit bond of $250. When this bond was demanded of Fultz, the thing collapsed, the suit was withdrawn from the court records, and the advertising stopped. That is all there is to the Crystal case.

"His statements on other questions are just as garbled, regardless of the frequent meaningless flights of schoolboy oratory about such conditions as the Crystal case being tolerated in a free land."

POLO SEASON APPROACHES AND LOOKS INTERESTING.

Malcolm Stevenson,

The great eastern poloist, who celebrated his first appearance of the season at Coronado yesterday by piloting his team to victory and getting a nasty cut over the eye from the flying ball.

Annual.

RIVERSIDE PLANS A POLO TOURNEY.

TRYING TO INTEREST ARMY IN MATCHES.

Anxious to Settle Controversy as to Whether the Civilians or Soldiers Play the Best Game—Many Famous Players from East Here to Enter.

[SPECIAL CORRESPONDENCE.]

RIVERSIDE, Jan. 24.—The annual Riverside polo tournament will be held this year February 15 to 22, according to an announcement made today by Robert Lee Bettner, secretary of the Riverside Polo Association. This brings the tournament a month earlier than it has been customary to hold it in the past.

The entire schedule of games has not been arranged, but the predictions are that the tournament will be the best and largest ever held here.

STRONG TEAM.

Riverside this year has a strong team with the veteran player, Hugh P. Drury, captain and coach. The Philadelphia and Meadowbrook players now at Coronado will form teams and Maj. Collin Ross, the former English army player, will bring a Coronado team. The Midwick four of Los Angeles will make their debut at this tournament. From reports Carleton Burke has organized a strong team.

Efforts are being made to secure two teams from the United States cavalry. Those in charge are not prepared to announce whether these teams will enter or who they are, but the association is hopeful.

ARGUMENT.

For many years there has been an argument in this country like that in England as to whether the polo experts were in or out of the army. All teams representing the United States in international tournaments have been civilians.

The same held true in England up until the last international matches when England sent over a team composed of cavalry players that defeated the same American four who had defeated the English civilian.

Now in the United States there are many who contend that the army players are just as much better than our civilians as the English army team was better than the English civilian team.

Enough of the famous American players are wintering here so that the play of army teams in the Riverside tournament would give an adequate basis for future comparisons.

COMPLICATIONS IN FIGHT CIRCLES.

[BY DIRECT WIRE—EXCLUSIVE DISPATCH.]

MILWAUKEE, Jan. 24.—After arranging for postponement of the Richie Mitchell-Johnny Kilbane fight at Cleveland, January 30, to February 7, with Kilbane taking $500 forfeit, Promoter Matt Hinkel telephoned Mitchell here that Jimmy Dunn, manager of Kilbane, had notified him he would take Mitchell's forfeit and refuse to fight because Mitchell had taken Kilbane's forfeit at Cincinnati.

Billy Mitchell, manager of Richie, said today that the report about taking Kilbane's forfeit is not true.

"Kilbane asked for a postponement and we agreed on condition that the club pay our expenses to Milwaukee and back," said Billy. "However, Kilbane can have our forfeit if he is so hard up. Richie could go in and beat Kilbane by using his head and stalling a bit, but he doesn't want to do such work. He wants to be in proper condition and give the fans a real run for their money. Probably Dunn and Kilbane have changed their minds since Richie gave Freddie Welsh such a trimming."

Polo.

GREENS SLIP ONE OVER ON TIGERS.

MALCOMB STEVENSON PUTS UP SWELL EXHIBITION.

Thomas Le Boutillier Runs into Goal Post and Gets Mixed up in Pretty Serious Manner—Large and Enthusiastic Crowd Turns Out for Feature Affair.

[BY DIRECT WIRE—EXCLUSIVE DISPATCH.]

CORONADO, Jan. 24.—Polo stars from the East and West contended in a fast polo game this afternoon on the Coronado field and the Greens, captained by Malcolm Stevenson, defeated the Tigers, captained by Earle Hopping, by a score of 6 3-4 to 3 3-4.

SOME CROWD.

The game was attended by a large crowd, the most enthusiastic that has yet witnessed a game this season. Many of the race track men from Tia Juana attended, as this was the off day for the races. Malcolm Stevenson, the international team man, whose playing was the wonder of the Coronado field last year, appeared for the first time this season here and played an excellent game. Frequently he saved the ball for his team when the opposing side was about to goal and his quick coaching of the team as he played was no small part.

In the last chukkur Thomas Le Boutillier, the daring New York poloist, in making a dash to head off the ball as Velie goaled, knocked over the big goal post and was thrown to the ground. As he lay prostrate the spectators gave a groan, thinking he was killed, but he soon arose and continued the game after getting a new mount. A minute later Malcolm Stevenson was struck on the right cheek close to the eye by a ball and received a bad cut.

THE SUMMARY.

Line-up—Greens: S. H. Velie, C. M. Weatherwax, Malcolm Stevenson, Max Fleischmann.

Tigers: Robert Neustadt, Thomas Le Boutillier, Earle Hopping, Carleton Burke.

Goals—Greens: By handicap, 2; Weatherwax 1 Stevenson 2, Fleischmann 2, Velie 1. Total goals, 8; penalties, Velie, foul 1-2; Stevenson, safety 1-4; foul 1-2. Total penalties 1 1-4; net score 6 3-4.

Tigers: Goals, Neustadt 1, Hopping 2, Burke 1; total goals 4; penalties, Burke, safety 1-4; net score 3 3-4.

Adios.

BIRDS DECIDE TO STEP ALONG.

Hunters Return with Very Few Specimens.

Blue-winged Teal Cause Much Speculation.

Mud Hens Appear to Have Emigrated.

Slow shooting was the rule yesterday on the clubs, Sunday's flight having moved on for places where the feed is better, and the resident birds availed themselves of a cool, calm morning to "sit out the dance" upon quiet waters of sea or bay. About mid-morning a few breaths from the east suggested a "Santa Ana" and most of the shooters stretched their time in hopes, as the dry warmth brought in a few birds from the ocean to make up various messes. Some of the gunners stayed until late in the afternoon in hopes of spring, but the pintailed persuasion have been scarcer than usual even at this stage of the season.

Early, the air was sharp enough, and clubmen broke sheet ice going out to their blinds. It was a typical Southern California midwinter duck day but for the ducks, which have been unkind indeed to the artificial overflow brethren this season.

BLUE TEAL.

Additional confirmation of the theory that a considerable part of the scanty flight the South has drawn this year comes in the unusual prevalence of blue-winged teal reported along the tule overflow particularly, where they are mixed in with the cinnamon teal. Several have been noted, two from one club in the San Joaquin, where W. J. Hole yesterday shot one traveling with a cinnamon hen, and Dr. E. C. Moore a month ago bagged another, identification being undeniable because both were drakes. No doubt quite a few females are shot and pass unnoticed because of the similarity to the hen cinnamons from which differentiation is made by the darker brown ground-color of the cinnamon hen and irregular, blotchy spotting like female spoonbills, while the blue-wing's spots are round, in the center of each feather and about one-eighth inch diameter.

The frontal angle of the blue-wing's bill is somewhat higher. Most hunters call female cinnamons blue-wings. The true blue-wing is a broader bird built more like a mallard while the cinnamons are long and lean like the first out-cross from the spoonbill that some believe them to be.

INACTIVE.

Bay shooters were inactive as usual Wednesday, the week-end being their time to keep 'em a-moving, but a few were out above Balboa working up to the rafts of sleeping birds, and fussing with the wire-tails, which are the chief game bird of the unattached on broad, open waters. A few "cans" still are hanging around the salt tidal lakes with bluebills and blackjacks.

FEW MUD HENS.

General comment among clubmen upon the scarcity of mud hens is said to indicate that the same conditions which curtailed the duck flight must have appealed to the dingies also, as they are reported a pest to grain growers in the lower San Joaquin, where wheat at this season takes the place occupied earlier by rice in the ducks' dietary.

SCATTERED.

Reports from up-State indicate that the splendid shooting of 1916 which was a general condition throughout the interior valleys of California did not extend much into the present year, as the big waters scattered birds far and wide. Considerable shooting is reported from Imperial, but one must be in close touch with hunters operating right along there in order to get any of it.

MABEL M'CONNELL SETS A RECORD.

[BY DIRECT WIRE—EXCLUSIVE DISPATCH.]

CHICAGO BUREAU OF THE TIMES, Jan. 24.—Miss Mabel McConnell, a junior in the college of liberal art at Northwestern University, this afternoon established a new world record for women in the fifty-yard low hurdles. In addition, Miss McConnell equaled the Northwestern University record in the 220-yard dash. Her excellent work gave her second place in the Evanston annual co-ed track meet with seventeen points. Miss Josephine Holmes, a sophomore, led with nineteen points.

By leaping over the low hurdles in 8 1-5s., Miss McConnell bettered the former world record of 8 2-5s., made by Miss E. Byran at Randolph Macon College in Lynchburg, Va.

Miss McConnell ran the 220-yard dash in 33 2-5s, which equals the Northwestern co-ed mark, made by Miss Belle Boyle in 1915.

POP ARLETT TO BE AN OAKLET.

[BY DIRECT WIRE—EXCLUSIVE DISPATCH.]

SAN FRANCISCO BUREAU OF THE TIMES, Jan. 24.—"Pop" Arlett, the local bush pitcher who twirled some remarkable ball for the Richmond club last season, is destined to wear an Oakland uniform this year. Arlett was today signed by the Oaks, who purchased his release from the Vancouver club, to which organization he refused to report in 1916 because of a cut in salary.

Russell Thompson, first sacker of the freshman nine of the University of California, will be given a trial with the Commuters. Thompson comes highly recommended by Carl Zamlock, who coached the Blue and Gold.

LES DARCY IS FINALLY SIGNED.

[BY A. P. NIGHT WIRE.]

PITTSBURGH, Jan. 24.—Les Darcy, middleweight champion of Australia, has been matched to meet Al McCoy in a ten-round bout at the Madison Square Garden in New York on March 5, according to announcement made here tonight. Darcy will receive $30,000 as his end of the purse.

Through the Snow.

ELEVEN DOG TEAMS HIT LONG TRAIL.

HARD GOING ENCOUNTERED DURING EARLY STAGES.

Teams are Bunched in Early Evening About Twenty Miles Out of Winnipeg—Special Train to Follow Contestants and Provide Provisions.

[BY A. P. NIGHT WIRE.]

WINNIPEG (Man.) Jan. 24.—Eleven dog teams and as many drivers, the hardiest and sturdiest in the north country, were skimming over unbroken trails to the south of Winnipeg tonight on the first lap of the 522-mile classic Red River Derby, from this city to St. Paul. The weather was clear and cold, but the drivers found the going difficult. Late today they were well bunched nearly twenty miles south of this city.

A special train will keep in close touch with the contestants throughout the race and replenish their food supplies when necessary.

Premier Norris at the request of President Louis W. Hill of the St. Paul Carnival Association, under whose auspices the race is being held, gave the word for the race to start. The race will be a go-as-you please affair. The drivers will ride but little and it will be a test of endurance for them as well as for the dogs.

STANFORD LOSES TO HOSPITAL NINE.

[BY DIRECT WIRE—EXCLUSIVE DISPATCH.]

STANFORD UNIVERSITY, Jan. 24.—The Stanford University failed to show much class today, and, by a score of 6 to 2, lost to a nine representing the Agnews State Hospital for the Insane. Consistent work on the part of a quintette of Northwestern League players wintering at Agnews, Connelly, Murray, Bliss, Melhalf and La Marr, was too much for the Cards, who blew up in two innings, allowing three runs in each. Four errors were chalked against Coach Wilson's players. Bliss and Murray were the batteries for the winners, and Mattei, Farrel, Campbell and Wilcox for Stanford.

YANKEE PITCHERS ORDERED TO REPORT.

[BY A. P. NIGHT WIRE.]

NEW YORK, Jan. 24.—Fifteen pitchers have been ordered to report on Monday, February 26, at the training camp of the New York American League Club, Macon, Ga. The other players on the squad have been ordered to report on March 5.

Indoor Stuff.

RECORDS FALL IN TRACK MEET.

J. W. Ray Turns the Trick in One and One-half Mile.

Robert Simpson Clips Time from Hurdle Mark.

Special Event is Easy Money for Meredith.

[BY A. P. NIGHT WIRE.]

NEW YORK, Jan. 24. — Two American records were established at the Millrose A. A. indoor meet at Madison Square Garden tonight. In the one and one-half-mile run, J. W. Ray of the Illinois A. C., Chicago, covered the distance in 6m. and 45s., bettering the former outdoor time of 6:46 2-5, made by the late Thomas P. Conneff. In the seventy-yard low hurdles, Robert Simpson of the University of Missouri, clipped a fifth of a second off the former record of 8 2-5 seconds, made by both J. J. and Robert Eller in Madison Square Garden in 1910 and 1911.

Ted Meredith of the Meadowbrook Club, Philadelphia, led from start to finish in a special 600-yard run, winning by two yards from Joe Higgins of New York.

Joe Loomis of Chicago, after winning his trial heat of the seventy-yard dash in 7 3-5 seconds, won the final by going one-fifth of a second faster.

SUMMARIES.

Seventy yards, low hurdles (scratch)—Won by Robert Simpson, University of Missouri; John J. Eller, Irish-American A. C., New York, second; J. G. Loomis, Chicago A. A., third. Time, 8 1-5 seconds, establishing a new American record. Former record, 8 2-5 seconds, held jointly by J. J. and Robert Eller, made in Madison Square Garden, 1910 and 1911.

Seventy-yard dash (scratch)—Won by J. G. Loomis, Chicago A. A.; Alvah T. Meyer, Irish-American A. C., New York, second; Brook Brewer, Maryland State College, third. Time 7 2-5 seconds.

Six hundred-yard run (scratch)—Won by James E. (Ted) Meredith, Meadowbrook Club, Philadelphia; Joseph F. Higgins, Irish-American A. C., New York, second; Dave S. Caldwell, Boston A. A., third. Time 1:14 3-5.

Two-mile walk handicap—Won by R. F. Remer, New York A. C. (30 seconds;) J. P. Herman, N.Y.A.C. (25 seconds,) second; George H. Goulding, Toronto, Can. (scratch,) third. Time: 14:07 2-5.

Inter-city match, one-mile relay—Won by Millrose A. A., New York; Meadowbrook Club, Philadelphia, second. Time: 3:37 1-5.

One and one-half-mile invitation race (scratch)—Won by Joie W. Ray, Illinois A. C., Chicago; John W. Overton, Yale, second; Michael A. Devaney, Millrose A. A., third. Time: 6:45, making a new American record for the distance.

BOB MOHA SIGNED TO BOX TOM GIBBONS.

[BY A. P. NIGHT WIRE.]

MILWAUKEE (Wis.) Jan. 24.—Bob Moha, Milwaukee middleweight, late today was signed to box Tommy Gibbons of St. Paul here Tuesday, February 6. Moha originally was to box Jeff Smith but Smith and the promoters could not agree upon terms.

MOTOR CAR DEALERS ASSOCIATION DIRECTORY

BUICK — HOWARD AUTO CO., 1323 So. Flower St. Home 60009; Main 9040.

BEARDSLEY ELECTRIC — Beardsley Electric Co., 1250-1260 W. 7th. Home phone 53018; Pac. Wil. 788.

CADILLAC "8"—G. M. C. TRUCK —Don Lee. 12th and Main Sts. Phones: Main 8763; 60339.

CHANDLER — Earl V. Armstrong, Inc. 1144 South Hope Street. Main 3459; 60895.

CHALMERS—HUPMOBILE—Greer-Robbins Co., Twelfth and Flower streets. Broadway 5410; A1187.

SAXON — Saxon Motor Sales Co., Twelfth and Olive. Telephones: Broadway 148; 60517.

Times Directory of Motor Trucks

MORELAND THE ONLY SUCCESSFUL DISTILLATE TRUCK EVER PRODUCED MORELAND MOTOR TRUCK CO.

SPECIAL PRICES AT REMOVAL SALE ON Electric Light Fixtures. Forve, Pettibone Co. 514 S. Broadway

FRED M'MULLEN UPSETS ALL PRECEDENTS; ASKS DARMODY TO BUY HIM FROM MAJORS

BY HARRY A. WILLIAMS.

FRED M'MULLEN yesterday startled the natives by pouncing on Tom Darmody and beseeching T. J. to purchase him from the Chicago White Sox that he might play with the Vernon Tigers.

Even the glittering prospects of said Sox winning the American League pennant, and the possibility that they will meet the Giants in the world series—these things and the enormous financial rewards which would accompany them—are not sufficient to make Fred pine for the flesh pots of Chicago, a place which probably has more slaughter-houses and flesh pots than any other town in the world.

Love of family is at the root of McMullen's willingness to forego big league gold and glory for a job in the minors, where there is also glory and gold, but not in such enormous quantities. Fred now has a family, whereas formerly he had only a wife and himself. Since last season a son unto him was born, and said son, owing to the recent date of his birth, is not yet ripe for the big leagues. Mac could hardly lug the child around the circuit with him. Anyway, babies are regarded as excess baggage in the majors. It is figured that an athlete cannot be at his best with two or three mulings infants on his mind. One, of course, is not so bad, but it is regarded as a detriment from the standpoint of efficiency.

Fred McMullen,
The brilliant second baseman, who is willing to pass up a major league career with the White Sox to remain in this city with his family.

In case Fred joins the White Sox he will necessarily leave his small, but noble, son in Los Angeles, and Mrs. Fred will inside [illegible] here to care for the s. b. n. s. It is this bleak prospect which makes Father Fred more than willing to cut out the big league salary for a year and play with Vernon.

However, it is hardly likely that he will be permitted to cut short his brilliant career in this manner. Darmody offered him no encouragement, expressing the candid opinion that he is so good that there is hardly even a faint hope of getting him out of the majors. Last season some of the eastern writers rated McMullen as the best third-sacker which the Sox had enjoyed in seven long years, and that in itself was a large bunchy bouquet. A busted ankle benched Mac when he was going at his best, but this has now grown together and it is thought will be able to stand the strain.

• •

Possible Line-up.

Discussing the McMullen family affairs brings to mind the fact that the White Sox will have a more pronounced Coast League flavor than any other major team in the history of baseball. On the pay roll of C. Pants Rowland will be no less than nine graduates of this circuit. If it came to a showdown, C. Pants could place a complete team of ex-Coasters in the field. The main objection to this combination would be the fact that it would contain three first basemen, while it would be necessary to round out the infield by playing a pitcher in that department. However, as Risberg and Fournier have played the outfield, they could be used there, and in that way not interfere with Jack Ness at first base. Here is a possible White Sox line-up of former Coast League players:

Lefty Williams (Salt Lake,) pitcher.
Byrd Lynn (Salt Lake,) catcher.
Jack Ness (Oakland,) first base.
Fred McMullen (Los Angeles,) second base.
Buck Weaver (San Francisco,) third base.
Zeb Terry (Los Angeles,) shortstop.
Swede Risberg (Vernon,) left field.
Jack Fournier (Sacramento,) center field.
Speed Martin (Oakland,) right field.

This year the White Sox will be a red-hot favorite with Coast fans, many of whom will become muscle bound pulling for them. Risberg and Martin are the recruits, the others being "veterans" of a year or more. C. Pants hopes to make a first baseman out of the Swede, already being blessed with a passably good second baseman.

• •

Silence.

Plainly the midwinter season for bleating has closed, no noise being heard yesterday. Two days is sufficient. The fans never would vote to have the season lengthened.

• •

Page Roger.

Fearing that Roger Bresnahan has gone into a trance, or may have had his writing hand frosen off in a snowstorm, Darmody yesterday wired John H. Farrell, secretary of the National Association of Professional Baseball Leagues, concerning the rather acute case of George Stovall. Tawm does not fancy the idea of going through life without a playing manager, and being unable to get any reply from the crippled or petrified Mr. Bresnahan he appealed to a higher authority. It is now believed that Roger, under the gentle persuasion of Mr. Farrell, will emerge from his comatose state and give some sort of an answer to the accumulated telegrams which he has received from Stovall.

• •

Nothing to It.

In an effort to keep the muckrake employed, a report was set in circulation yesterday that Vernon might yet "win" the pennant on a technicality if it should be established that the Davis-Crandall deals were made subsequent to September 15, after which date no trades or purchases can be made between clubs in the same league. If there were grounds for such a protest, it is hard to imagine anything so puerile as digging it up at this late date. However, it so happens that Davis was playing with Los Angeles on September 6, while the deal for Crandall was made with St. Louis direct.

All of which reminds us of a story of the McGovern-Corbett fight. McGovern was just opening his eyes after that knockout in the second round.

Corbett's friends were congratulating him on beating the featherweight champion, and asking him when he would defend the title.

"But he ain't the featherweight champion," expostulated the still groggy McGovern. "We didn't fight at the featherweight limit."

"All right, figure it that way if you want to," responded Corbett, "but when I walk down Broadway they will point to me as the guy that licked you."

• •

At Work.

His proud Indian nature rebelling at the idea of again rolling a hoop, Johnson has started work of his own free will. This work, which is being done at Recreation Center, is of a character calculated to eradicate the surplus suet, leaf lard, oleo, tallow and human fat from his system. Said work, while very gruelling, is preferable to work with the pick and shovel, the Chief opines.

• •

Powers Blocked.

Johnny Powers is in tough luck these days. His team is complete with the exception of the men he is to receive from the Cubs later. Thus he has no means of satisfying the news hounds. Yesterday as a last resort he offered to trade J. Lynn Scoggins for Chief Johnson, and Darmody accepted. Then the discovery was made than Chance had already sold Scoggy to Magnates Patterson and White, and this left Powers nothing with which to negotiate for the Chief. Whereupon the negotiations ceased.

• •

Arellanes Signed.

In every way it was a lively day at Vernon headquarters. Frank Arellanes became a full-fledged Tiger when his contract was received at headquarters. Frank departed from the Tigers last summer when the other pitchers got to going good, and following the "signing" of Roy Mitchell. As he declined to sign with any other club, and lived here in luxurious idleness for some time, few believed that he had been released outright. He did not appear on the Vernon reserve list, but Darmody remembered him and sent him a contract along with the others. Arellanes responded with alacrity by signing the document. Not content with that he also sent in the name of Tony Lamara, a San Jose kid who has been starring in the Northern Trolley League. He didn't state what position Lamara plays, or his ambition in life, but Frank's recommendation was so stout that Darmody intends to sign him.

• •

Busher Day.

Coupling the Lamara case with that of R. A. Snyder, an outfielder of the Sherman club, who was signed, it might have been designated "busher day" on the Vernon club. Snyder was recommended by half a dozen alleged wise guys. Other youngsters being considered by Stovall are Brugge, third baseman; Cairns, second baseman; Hammer, catcher; Samis, outfielder, and Shellenbach, pitcher. He has an abundance of seasoned material available, and more coming, but he believes in giving the local youths a chance to arise and shine.

SPORT NOTES.

Jail sentence befell a Mexican arrested by Deputy Fish and Game Commissioner Henry J. Abels in Santa Barbara county last week for having in his possession the hide of a doe, and Joe Soleara was given thirty days wherein to pay a $25 fine for having deer meat in the closed season. The snows have driven down deer from the heights and made them easy to get from the Santa Ynez Valley. As some 275 deer were reported in that county as shot by hunters during September, 1916, showing a steady increase over previous years. Deputy Abels feels that the protection of deer has paid, and the justices support enforcement work by stiff penalties up that way.

Martin Galdi of Santa Maria learned the business end of the clam law when fined for violating it on two counts, over the limit and under the legal size.

Nearly every section of the south has a game-refuge scheme this winter until some of the hunters are wondering what territory will be left them if all should be enacted into law.

To Cure a Cold in One Day
Take LAXATIVE BROMO QUININE Tablets. Druggists refund money if it fails to cure. E. W. GROVE'S signature is on each box. 25c.

BOWLING RECORD MADE.

[BY A. P. NIGHT WIRE.]

CHICAGO, Jan. 24.—What was said today to be a world's bowling record was made last night by the Vermont five-man team of the Windy City League of Chicago, with a team game of 1290 and an average of 1152 2-3. The three games were 1107, 1061 and 1290.

STILL DEBATING.

[BY A. P. NIGHT WIRE.]

WASHINGTON, Jan. 24.—Consideration of the application of the Baseball Players' Fraternity for a union charter was begun by the executive council of the American Federation of Labor today. The council's decision may not be announced until the conclusion of its meeting Friday.

OPEN GOLF TOURNEY AT WEST NEWTON.

[BY A. P. NIGHT WIRE.]

NEW YORK, Jan. 24.—The national open golf championship tournament will be played this year at the Brae Burn Country Club, West Newton, Mass., on June 27, 28 and 29, if the Executive Committee of the United States Golf Association and the club ratify the dates chosen by the Professional Golfers' Association. The professionals to whom a choice of dates was allowed selected only three dates, as they have suggested a change in handling the tournament.

Most of them [illegible] to play the entire [illegible] in one day instead [illegible] been the custom [illegible] the entries exceed [illegible] pected, however, the [illegible] Club may insist on a [illegible] nament.

BOXING BOUT STOPPED.

[BY A. P. NIGHT WIRE.]

SUPERIOR (Wis.) Jan. 24.—A bout between Patsy Mar[illegible] San Francisco and Billy Wa[illegible] St. Paul was stopped after the [illegible] round here tonight by Commissioner Hart of the State Boxing Commission, with Whelan holding a slight advantage.

STANDARD

Made by Standard Steel Car Co. Pittsburgh, Pa.

The First Magneto-Equipped "Eight"

Limitations of the Printed Word

Adjectives are plentiful, legion, myriad. Advertising men can make the mediocre car seem "like a rose among thorns"—on paper. But disappointment often follows when you *see* the car so praised.

No mere word-painter can do full justice to the new 1917 Standard "Eight." We could use Beautiful, Charming, Distinctive and Graceful in describing this first magneto-equipped "Eight" and yet not say enough. You must see the New Standard "Eight"; you must ride in it, you must sit at the wheel yourself, to really know this car as you *must* know it before you buy.

"Automobile Row" has welcomed the New Standard "Eight" as a criterion of cars in its class; Fifth Avenue favors it; Euclid Avenue, Chestnut Street, Michigan Avenue and famous thoroughfares everywhere give it the "right-o'-way."

Come see the New Standard "Eight" in our show rooms, or better yet, let us bring one to you. A spin through the park with *you* at the wheel is the best way to tell you about this master-car. Come see us if you can, let us come to you if you can't.

80 H. P.—127-inch wheel base—optional upholstery and color.

Springfield Sedan	$2500	7-Passenger Touring	$2000
Limousine	$3500	4-Passenger Roadster	$1950

F. O. B. Butler, Pa.

STANDARD STEEL CAR CO.
C. C. SHAFER, Distributor.
1330 South Flower Street, Los Angeles. Main 3941.
Some good, choice territory available for first-class dealers.

Business Pag

Stocks and Bo

PRICES TEND UP ON LIMITE

United States Steel and Other Contribute Fully Sixty Per Cen on New York Exchange — Rat Rome Decline Further, Bonds

[BY A. P. NIGHT

NEW YORK, Jan. 24.—Operations [illegible] on the stock exchange today were again very limited as to size and volume, but the tendency was towards moderately higher prices, occasional reversals being due to realizing sales. United States Steel and other speculative favorites contributed fully 60 per cent. to the day's meager total of 382,000 shares. Bethlehem Steel, which yesterday showed a substantial contribution of thousands, moved between 425 and 447, closing at the latter figure, a net gain of 17 points. United States Steel denoted quiet and confident accumulation, but made only a nominal advance.

Coppings and oils were irregularly higher after their uncertain course of the morning, and tractions recovered most of yesterday's setback. Pressed Steel car scored a net loss of a point, announcement of the [illegible] annual rate of dividend coming after the close of the market.

The paper group was heavy and lost most of the time, but rebounded to an extra dividend on the shares of the Union Bag and Paper Corporation. Utilities were featured by Montana Petroleum and American Telephone at gains of 2[illegible]

Rails were more prominent than usually, displaying general strength in the final hour when Norfolk and Western rose 3¾ points on declaration of an extra one per cent. dividend. Long Island added more than 2 points to its steady gain of the week, selling at 47½, its highest quotation in many years. Reading, Atchison, and Toledo, St. Louis and Western comprised the other strong features of the railroad list.

Exchange on Petrograd and Rome continued to decline, their new minimums showing discounts of from 40 to almost 80 per cent., but rates on the Teutonic countries were slightly firmer. Negotiations are said to be pending for large exports of gold to South America and another transfer to the Pacific Coast was assumed to represent further withdrawal of Japanese reserves at this center.

Bonds were irregular with slight weakness in industrial issues. Total

STOCK QUOTATIONS IN NEW YORK.

[illegible] by Logan & Bryan, Members New York Stock Exchange, Van Nuys Bldg.

NEW YORK, Jan. 24.—Following are the closing, and high and low quotations touched [illegible]

[Y 25, 1917.—[PART III.]

Most of them believe it possible to play the entire qualifying round in one day instead of two, as has been the custom of late. Should the entries exceed the number expected, however, the Brae Burn Club may insist on a four-day tournament.

BOXING BOUT STOPPED.
[BY A. P. NIGHT WIRE.]
SUPERIOR (Wis.) Jan. 24.—A bout between Patsy McFarland of San Francisco and Billy Whelan of St. Paul was stopped after the third round here tonight by Commissioner Hart of the State Boxing Commission, with Whelan holding a wide advantage.

ST ... om- ... cent ... Highest Grade Turkish ... Cigarettes in the World

Business Page: Money, Stocks and Bonds—Grain—Mines—Financial Markets Abroad.

Stocks and Bonds.

PRICES TEND UPWARD ON LIMITED DEALINGS.

United States Steel and Other Speculative Favorites Contribute Fully Sixty Per Cent. to Total Transactions on New York Exchange—Rates on Petrograd and Rome Decline Further, Bonds Irregular.

[BY A. P. NIGHT WIRE.]

NEW YORK, Jan. 24.—Operations on the stock exchange today were again very limited as to scope and volume, but the tendency was towards moderately higher prices, occasional reversals being due to realizing sales. United States Steel and other speculative favorites contributed fully 60 per cent. to the meager total of 385,000 shares. Bethlehem Steel, which yesterday made a substantial contribution of [illegible], moved between 425 and 447, closing at the latter figure, a net gain of 17 points. United States bonds quoted quiet and confident action, but made only a nominal [illegible].

[illegible] and oils were irregularly [illegible] after their uncertain course of [illegible], and tractions recovered [illegible] of yesterday's setback. Pressed [illegible] scored a net loss of a [illegible] announcement of the increased rate of dividend coming after the close of the market.

[illegible] paper group was heavy and [illegible] most of the time, but responded to an extra dividend on the shares of the Union Bag and Paper Corporation. Utilities were led by Montana Petroleum and [illegible] Telephone at gains of 2@3 [illegible].

[illegible] were more prominent than [illegible] displaying general strength [illegible] final hour when Norfolk and [illegible] rose 3⅝ points on declaration of an extra one per cent. dividend. Long Island added more than [illegible] points to its steady gain of the week, selling at 47½, its highest quotation in many years. Reading, Atchison, and Toledo, St. Louis and Western comprised the other features of the railroad list.

[illegible] on Petrograd and Rome [illegible] to decline, their new minimums showing discounts of from 40 to 50 per cent., but rates on [illegible] countries were slightly [illegible]. Negotiations are said to be [illegible] for large exports of gold to America and another transfer [illegible] Pacific Coast was assumed to [illegible] further withdrawal of Japanese reserves at this center.

[illegible] were irregular with slight [illegible] in industrial issues. Total sales, par value, $4,290,000. United States bonds were unchanged on call.

COMPARISON OF SALES.
[BY DIRECT WIRE—EXCLUSIVE DISPATCH.]

NEW YORK BUREAU OF THE TIMES, Jan. 24.—Following is comparison of today's stock and bond sales:

COMPARISON OF BOND SALES.

Total sales, January 24, 1917	$ 4,290,000
Same day of week last year	4,668,000
From January 1 to date	97,722,000
Same period in 1916	93,571,000

COMPARISON OF STOCK SALES.

Total sales, January 24, 1917	385,290 shares
Same day of week last year	577,950 shares
From January 1 to date	13,625,629 shares
Same period in 1916	12,312,184 shares

FOREIGN EXCHANGE.
[BY DIRECT WIRE—EXCLUSIVE DISPATCH.]

NEW YORK BUREAU OF THE TIMES, Jan. 24.—Foreign Exchange:

	Demand of check.	Cable.
London	4.75¾	4.76 7-16
Paris	5.84⅜	5.83½
Berlin	68.12½	68.25
Austria	10.95	11.00
Holland	40.75	40.81¼
Italy	7.20	7.19
Russia	28.15	28.20
Hongkong	56.00	56.10
Peking	80.00	80.12½
Shanghai	84.00	84.12½
Bombay	32.25	32.37½
Calcutta	32.25	32.37½
Kobe	50.75	50.87½
Yokohama	50.75	50.87½
Manila	50.12	50.25
Copenhagen	27.55	27.65
Stockholm	29.50	29.60
Christiania	27.95	28.10

MERCANTILE PAPER.
[BY A. P. DAY WIRE.]

NEW YORK, Jan. 24.—Mercantile paper, 3¼@3½. Sterling, sixty-day bills, 4.72; commercial, sixty-day bills on banks, 4.72; commercial, sixty-day bills, 4.71⅝; demand, 4.75⅝; cables, 4.76 7-16. Bar silver, 76½. Mexican dollars, 59. Government bonds, steady; railroad bonds, irregular. Time loans, steady; sixty days, 2½@3; ninety days, 2¾@3; six months, 3@3½. Call money, steady; high, 2; low, 1¾; ruling rate, 1¾; last loan, 2; closing bid, 1¾; offered at 2.

LONDON MONEY MARKET.
[BY ATLANTIC CABLE AND A. P.]

LONDON, Jan. 24.—Bar silver, 37 3-16d per ounce. Money, 3½ per cent.

MEXICAN DOLLARS.
[BY A. P. NIGHT WIRE.]

SAN FRANCISCO, Jan. 24.—Mexican dollars, 58 34-100.

[STOC]K QUOTATIONS IN NEW YORK.

[Furnished by Logan & Bryan, Members New York Stock Exchange, Van Nuys Bldg.]

NEW YORK, Jan. 24.—Following are the closing [prices], and high and low quotations today:

Sales.		High.	Low.	Bid.
[illegible]	[illegible]	[illegible]	[illegible]	[illegible]
....	Reading 2nd pfd	....	....	44
1,300	Republic I. & S.	79½	78½	79⅛
200	Republic I. & S. pfd	104⅜	104½	104⅜
300	Rock Island Cifs.	32⅛	31⅞	32
200	Rumley com	17⅛	17⅛	17⅛
....	Rumley pfd	....	....	38
1,000	Seaboard Air Line	17⅛	17	17
....	Seaboard Air Line pfd	....	....	37½
1,000	Sears Roebuck Co.	235	234	235
100	Sears Roebuck pfd	127	127	127
100	Sloss S. S. & I. Co.	66½	66½	66½
....	Sloss S. S. & I. pfd	....	....	97
....	St. L. & S. F. "W. I."	....	....	23½
100	St. L. & S. W. pfd	51	51	51
1,200	Southern Pacific	97⅝	97⅛	97⅛
1,000	Southern Railway	31⅛	30⅞	31⅛
100	Southern Railway pfd	69	69	69
1,700	Studebaker com	109	107⅛	108⅝
....	Studebaker pfd	....	....	108
100	Third Avenue Ry.	40	40	40
....	Tenn. Copper	....	....	15
1,200	Texas Oil	229	227	229
....	Texas Pacific	....	....	17½
1,200	Tobacco Products	56⅛	55⅞	55⅞
100	Tobacco Products pfd	103	103	101⅞
....	Twin City R. T.	....	....	91
300	Union Bag & P. Co.	13½	13½	13½
3,200	Union Pacific	144⅛	143⅞	144⅛
400	Union Pacific pfd	85	84⅞	84⅞
3,200	Utah Copper	106⅛	105	105½
....	United Cigar S. com	....	....	100⅛
100	United Cigar S. pfd	119⅝	119⅝	119⅝
100	U. R. R. of S. F.	9⅛	9⅛	9⅛
....	U. R. R. of S. F. pfd	....	....	22
200	U. S. Cast Iron Pipe	21⅛	21⅛	21⅛
100	U. S. C. I. Pipe pfd	62⅛	62⅛	62⅛
....	U. S. Realty & Cons.	....	....	15
1,800	U. S. Rubber	59⅛	59⅛	59⅛
200	Do. 1st pfd	111	110⅞	111
84,700	U. S. Steel Cor.	113⅝	112	113⅝
600	U. S. Steel Cor. pfd	121	120⅞	120⅞
200	Va.-Car. Chemical Co.	43⅛	43	43
100	Va.-Car. Chem. pfd	111⅞	111⅞	111½
....	Va. Coal & Coke	55	55	55
400	Wabash	15	15	15
900	Do. pfd "A"	54⅛	53⅞	54⅛
500	Do. pfd "B"	29⅛	29⅛	29⅛
170	Wells-Fargo Express	105	105	105
....	Western Union	....	....	96
500	Westinghouse	52½	52⅛	52¼
....	Do. 1st pfd	....	....	70
800	Western Md. com	26⅛	26⅛	26⅛
....	Western Md. pfd	....	....	410
700	W. & L. E. "W. I."	21⅛	21	21
200	Do. 1st pfd	50½	50	50½
200	Willys Overland	36⅞	36⅝	36⅞
....	Willys Overland pfd	....	....	97⅛
200	Wisconsin Central	52	51⅛	52
....	Woolworth com	....	....	148½
100	Associated Oil	75	75	75
100	American Zinc	38	38	38
100	American Zinc pfd	70	70	70
200	Am. W. Paper pfd	46	45⅛	46
....	Alaska Juneau	....	....	7⅛
....	Chandler Motors	....	....	100
3,300	Cuban Cane Sugar	50	48⅝	49⅛
100	Do. pfd	94½	94½	94½
300	Chile Copper	25	24⅝	25
....	Dome Mines	....	....	21⅝
3,400	Kennecott Copper	45⅛	45	45⅛
100	Lee Tires	23	23	23
100	Ontario Silver	6	6	6
....	Ohio Cities Gas	112	111	111
....	Pan-American pfd	....	....	96⅝
....	Shattuck Copper	....	....	26⅛
....	Stutz Motors	....	....	52⅛
200	United Fruit	153⅝	153⅝	153⅝
100	U. S. Smelter	63⅛	63⅛	63⅛
....	U. S. Smelter pfd	....	....	53⅛
1,900	Columbia Gas	46	45	45

NEVADA MINE STOCKS; SAN FRANCISCO LIST.

[BY A. P. NIGHT WIRE.]

SAN FRANCISCO, Jan. 24.—Following are sales and range of quotations:

Sales.		High.	Low.	Bid. (Close)	Asked. (Close)
	Goldfield—				
300	Atlanta	.15	.14	.14	.15
....	Booth	....	....	.08	.10
....	Blue Bull	....	....	.02	.03
....	C. O. D.	....	....	.03	.04
....	C. Frac.	....	....	.05	.06
....	Daisy	....	....	.04	.06
....	Dfld. B. B.	....	....	.04	.05
500	Florence	.22	.22	.22	.25
10,000	Gfld. Con.	.66	.64	.66	.67
2,000	Great Bend	.07	.07	.06	.07
500	Jumbo Ex.	.31	.31	.31	.32
6,000	Spearh'd	.08	.08	.07	.08
1,000	Silver Pick	.24	.24	.23	.24
....	Yellow T.	....	....	....	.01
....	Sandst'm	....	....	.04	.05
2,000	Kewanas	.18	.18	....	....
	Manhattan—				
....	Big Four	....	....	....	.07
....	Gold W.	....	....	.02	.03
....	Mom. G.	....	....	.04	.05
300	White Cap	.50	.50	.46	.48
	Comstock—				
700	Con. Va.	.08	.08	.07	.08
....	Confidence	....	....	.10	....
....	Hale & N.	....	....	.07	.09
....	Mexican	....	....	.07	.08
300	Ophir	.15	.15	.11	.13
....	Savage	....	....	.07	.08
2,300	Sierra N.	.19	.18	.18	.19
800	Union	.41	.40	.40	.41
	Tonopah—				
50	Belmont	4.50	4.50	4.50	....
1,500	Cash Boy	.07	.07	.06	.07
3,000	Gipsy Q.	.08	.08	.08	.09
....	Jim Butler	....	....	.72	.73
....	Midway	....	....	.20	.22
9,000	M. P. Ex.	.12	.12	.12	.13
....	Montana	....	....	.22	....
....	Nia. Ex.	....	....	.14	.16
....	McNam.	....	....	.07	.09
....	N. Star	....	....	.10	.17
1,000	Rescue E.	.28	.27	.27	.28
....	Ton. of N.	....	....	5.75	6.25
....	Ton. Ex.	....	....	4.00	4.10
....	Umatilla	....	....	....	.02
....	West End	....	....	.67	.69
	Miscellaneous—				
1,900	Nev. Hills	.23	.22	.21	.23

HOMEWARD BOUND.

Eight aliens, all ordered deported under departmental warrants, were taken to San Francisco by Deputy Immigration Inspector Kuykendall yesterday for passage home. There were four Chinese, one Japanese, one Korean and two Mexicans. The Mexicans will be sent to Mazatlan and the others will go direct across the Pacific.

Thousands of People
endeavor to telephone ads to The Times the same time Saturday evening. Do it Friday or early Saturday and avoid confusion.

FINANCIAL.

OFFICE OF THE TIMES,
Los Angeles, Jan. 25, 1917.

Bank clearings yesterday were $5,768,765.51, an increase of $2,171,564.58, compared with the corresponding day last year.

	1917.	1916.	1915.
Monday	$4,831,157.93	$3,502,385.97	$3,044,506.14
Tuesday	5,255,483.92	4,311,385.97	2,708,397.85
Wed'day	5,768,765.51	3,597,200.93	2,831,000.25

Wanted.

HEAVY TRADING IN THE OIL LIST.

UNION AGAIN THE MARKET LEADER.

Associated Closes Slightly Higher—General Petroleum Declines. Strong Call for United—Greater Demand for Union Oil Bonds. Oatman Again Active.

Heavy trading in the oil list continued at yesterday's session of the Los Angeles Stock Exchange, and the mining shares came in for greater attention on the part of the public. Union was again the leader and after climbing to a high of 140.00 in the morning, another recession set in which carried the quotation down to 138.00 at the close. Associated was slightly higher at the end of the meeting when 76.25 was paid for the issue. General Petroleum declined to 69.00 on sales but bids at the close were a quarter higher than that figure. There was a strong call for United and a total of almost 30,000 shares changed hands at 27 cents to 27¼ cents. One of the features of the day was the marked improvement shown in Union Oil first mortage bonds, 9 selling off board at 98¼ cents to 98⅝ cents. The high level at which the stock of the Union Oil Company is now selling was bound to be reflected in advanced quotations for the bonds, and the bond men of the city report that the demand for the first mortgage 5's is heavier today than for many years.

Increased attention was paid to the metal stocks. All the Oatmans were more or less active and from yesterday's market it would not be surprising to see the mining stocks again boom. Arizona Ray sold at 18½ cents at one time and Big Jim was transferred at 1.24 to 1.26. Informal trading in Lucky Boy was of broader proportions but United Eastern was rather disappointing when it sold down to 4.55. Los Angeles Investment was neglected and dropped to 70 cents just before the close. Home Telephone stocks were inactive.

LOCAL CLOSING. STOCK QUOTATIONS.

[As posted at the Los Angeles Stock Exchange, I. W. Hellman Building.]

BANK LIST.

	Bid.	Asked.
Cal. Sav. & Com. Bank	$120.00	$125.00
Citizens' National	262.00	....
Commercial National	....	198.00
Farmers' & Merchants' Nat.	395.00	320.00
First National	650.00	670.00
German-American Tr. & Sav.	360.00	....
Hellman Com. Tr. & Sav.	185.00	....
Home Sav. Bank of L. A.	140.00	145.00
Hibernian Sav. Bank	125.00	....
Merchants' National	190.00	....
National Bank of Cal.	220.00	225.00
Security Tr. & Sav. Bank	375.00	385.00
U. S. National Bank	155.00	....

BOND LIST.
(With Accrued Interest.)

	Bid.	Asked.
American Petroleum Co.	90	....
Associated Oil Co.	102⅝	....
Corona Power & W. Co.	100	....
Cucamonga Water Co.	95	....
Edison Elec. Co., old issue	98	102
Home Telephone Co.	95	97¼
Home Tel. Co., 1st Refg.	95½	....
Home Tel. & Tel. of S. D.	28	....
L. A. Pac., 1st Con. Mtg.	....	87¼
L. A. Pac. Ry., 1st Refg.	....	....
L. A. Railway Co.	96¼	100
L. A. R.R. Corp. 5s	88⅛	....
Mission Trans. & R. Co.	99	101
Mt. Lowe Railway	81	82
Pac. Elec. Ry. Co.	90½	91⅛
Pac. Light & Power Co.	99⅛	....
Pac. L. & P. Gtd.	98⅛	....
Pasadena Home T. & T. Co.	80	....
Prod. Transportation Co.	100⅜	101
S. Monica Bay H. T. Co.	85	88
Temescal Water Co.	100	104
Traders' Oil Co.	95	....
Union Oil Co.	98½	99
Union Transportation Co.	90	100¼
U. S. L. D. T. & T. Co.	....	90
Visalia Water Co.	99½	....

INDUSTRIAL LIST.

	Bid.	Asked.
California Hospital	....	$ 70.00
Consolidated Realty Co.	$ 70.00	101.00
Emergency Hospital	33.00	....
Home Telephone pfd	82.50	84.00
Home Telephone com	53.25	54.50
L. A. Athletic Club	3.50	....
L. A. Investment Co.	.69½	.71
Occidental Life Ins. Co.	125.00	....
Pac. Mutual Life Ins. Co.	495.00	505.00
Prod. Transportation Co.	125.00	133.00
S. Diego Home T. & T. Co.	1.50	....
S. Monica B. H. T. pfd	6.00	12.00
So. Cal. Edison pfd	106.00	....
So. Cal. Edison com	95.62½	....
Sun Drug Co.	....	1.00
Title I. & Tr. Co.	156.00	....
U. S. L. D. T. & T. Co. pfd.	30.50	36.00

MINING LIST.

	Bid.	Asked.
Oatman District—		
Adams Mining Co.	....	$ .17
Argo Mines	$ .05	....
Big Jim Gold Mining Co.	1.26	1.27
Boundary Cone	.25½	.30
Carter Gold	.05	.05½
Cash Entry	....	.13
Esperanza	....	.07
Fessenden Gold	.05	.08½
Gilt Edge	.01⅝	.01½
Gold Range	.01	.01½
Gold Dust	.08¼	.18
Ill Henry	*0.00	.01
Iowa Gold	.03	.06½
Ivanhoe Con. Mines Co.	.04⅝	.05
Jerome Oatman	....	.03
Lucky Boy	.13	.13⅝
Midway Mining Co.	....	.20
Nellie Mining	....	.28
Oatman Combination	....	.17
Oatman North Star	.05	....
Oatman Queen	*2.00	....
Oatman United	.05⅝	.05⅝
Pictured Rock	.02½	.08
San Francisco Gold	....	.08
Sun Dial Gold	.01½	.04
Tom Reed	1.98	2.00
United Eastern	4.60	4.70
United Northern	.07	.08½
United Western	.04	....
Other Districts—		
Arizona Ray Copper	.15½	.18
Boss Gold Mining	1.39	1.41
Cons. Mines Co.	.01⅝	.02
Yellow Pine	1.45	1.48

OIL LIST.

	Bid.	Asked.
Amalgamated Oil	$ 84.00	$ 86.00
Associated Oil	76.25	76.50
Central	.72½	.90
Columbia	1.25	1.40
General Petroleum	69.25	70.00
Globe	.02	....
Jade Oil Co.	.11	.11¼
Mascot Oil Co.	1.35	1.40
Midway Northern	.15	.20
National Pacific Oil	.02½	.04
New Pennsyl. Pet. Co.	.25	....
Olinda Land Co. (Oil)	.25	.28⅝
Rice Ranch Oil Co.	1.40	1.50
Trader's Oil Co.	75.00	80.00
Union	137.50	138.00
United Oil Co.	.27⅛	.27½
West Coast Oil pfd	125.50	....
Western Union	88.75	91.00

SALES.

Morning session—1000 Adams Mining, seller 5 days, at .17½; 30 Associated Oil at 75.25; 120 do. at 75.50; 70 do. at 75.75; 290 do. at 76.00; 10 do. at 75.87½; 10 do., seller 5 days, at 75.87½; 1000 Arizona Ray Copper at .18½; 1100 Big Jim at 1.25; 100 do. at 1.24; 7000 Gilt Edge at .01½; 2000 Gold Range at .01¼; 30 General Petroleum at 69.00; 100 L. A. Investment at .74; 3400 do. at .73; 51 do. at .72; 100 Tom Reed at 2.02; 200 do., seller 10 days, at 2.00; 30 Union Oil at 137.00; 10 do. at 138.00; 66 do. at 139.00; 157 do. at 140.00; 10 do. at 139.87½; 40 do. at 139.50; 10 do. at 139.25; 10,000 United Oil at .27; 10 Western Union at 89.00.

Informal—1000 Adams Mining, seller 5 days, at .17½; 100 Big Jim Gold at 1.25; 500 Lucky Boy, buyer 30 days, at .13¼; 1000 Midway Northern at .16½; 125 Union Oil at 137.00; 200 do. at 137.50; 50 do. at 136.00; 100 do. at 140.00.

Afternoon session—1000 Adams Mining at .16; 1000 Arizona Ray Copper at .16; 1000 do. at .18½; 1000, buyer 30 days, at .16½; 50 Associated Oil at 76.25; 200 Big Jim Gold at 1.26; 100 Boss Mining at 1.40; 60 General Petroleum at 69.50; 2000 Jade Oil at .11; 2000 Lucky Boy at .13½; 2000 do. at .13¾; 100 L. A. Investment at .72½; 100 do. at .72; 200 do. at .70; 100 Mascot Oil at 1.40; 3000 Oatman United at .06; 1000 do. at .05⅝; 3000 Olinda Land at .28; 1200 Tom Reed at 2.00; 40 Union Oil at 139.00; 10 do. at 138.00; 15 United Petroleum at 138.00; 11,000 United Oil at .27; 1500 do. at .27¼; 100 United Eastern, seller 5 days, at 4.50; 100 do. at 4.55; 1000 United Northern at .07; 1500 do. at .07¼; 1000 United Western at .04; 200 Yellow Pine at 1.45.

Informal—100 Associated Oil at 76.25; 50 General Petroleum at 69.00; 100 L. A. Investment at .72; 100 do. at .71; 5000 Lucky Boy, buyer 60 days, at .13⅝; 1 $1000 Union Oil Bond at 98⅛; 8 $1000 Union Oil Bonds at 98½; 85 Union Oil at 139.00; 8000 United Oil at .27; 1000 United Western at .04.

STOCKS AND BONDS IN SAN FRANCISCO.

[BY A. P. NIGHT WIRE.]

SAN FRANCISCO, Jan. 24.—Following are today's quotations on the San Francisco Stock and Bond Exchange:

	Bid.	Asked.
U. S. Bonds—		
4s quarterly coupon (new)	109⅝	....
State Bonds—		
San Francisco Sea Wall 4s	3.80	....
Highway 4s	3.80	....
San Francisco Harbor Imp. 4s	3.80	....
Municipal Bonds—		
San Francisco Municipal 3½s	4.35	....
San Francisco Municipal 4½s	4.15	....
San Francisco Municipal 5s	4.20½	....
Miscellaneous Bonds—		
Associated Oil Co. 5s	103¼	....
Bay Counties Power Co. 5s	105⅛	....
Cal. Central Gas & Electric 5s	101⅛	102
Cal. Elec. Gen. Co. (Ser. A) 5s	88	....
Cal. G. & E. G. M. & C. T. 5s	103¾	104
Cal. Gas & Electric Unifying 5s	100⅛	101
Cal. Tel. & Light Co. 6s	99⅞	....
California Wine Association 6s	96	....
Central Cal. Traction Co. 5s	25	....
City Electric Co. 5s	88⅞	....
City Investment Co. 5s	97⅛	....
Coast Counties L. & P. 5s	92⅝	....
Edison Light & Power 6s	108	....
First Federal Trust Co. 5s	101	....
General Petroleum 6s	100⅝	....
Great Western Power Co. 5s	89½	90
Home T. & T. of Spokane 5s	89½	....
Honolulu R. T. & L. Co. 6s	101¼	102
Lake Tahoe Ry. & T. Co. 5s	....	82¼
Los Angeles Electric Co. 5s	100	101¼
Los Angeles Gas & Elec. Co. 5s	102½	103½
Los Angeles G. & E. Corp. 5s	....	100½
Los Angeles Railway 5s	99½	....
Los Angeles Railway Corp. 5s	81⅝	....
Los Angeles Lighting Gtd. 5s	102¼	108
L. A.-Pac. R. R. 1st Con. Mtg. 5s	87⅝	89
L. A.-Pacific R. R. of Cal. 4s	....	86
Market St. Ry. 1st Con. Mtg. 5s	74⅜	74⅝
Natomas Co. of California 6s	69⅛	....
Northern Ry. Co. of Cal. 5s	110	....
Northern California Railway 5s	104	....
Northern California Power Co. 5s	97⅛	98⅛
Northern Cal. Power Co. Con	81½	82
Oakland Transit Co. 5s	....	83
Oakland Transit Con. 5s	60	....
Oakland Traction Con. 5s	50	55
Oakland Traction Co. 5s	....	....
Omnibus Cable Railway 6s	....	98
Orpheum T. & R. Co. 6s	102	102¾
Pacific Gas Imp. 4s	91⅛	92
Pacific Gas & Electric Co. 5s	93⅝	94
Pacific Electric Railway Co. 5s	90⅝	91⅛
Pacific Light & Power Co. 5s	100⅛	....
Pacific Light & Power Gtd. 5s	100⅛	....
Pacific Tel. & Tel. Co. 5s	101⅞	....
San Joaquin Light & Power 5s	100⅛	....
S. J. L. & P. Cor. (Ser. A) 6s	109	103⅝
S. F., Oakland & San Jose Ry. 5s	79½	....
S. F., Oak. & S. J. 2nd Mtg. 5s	....	67½
S. F., Oak. & S. J. Con. Ry. 5s	57⅛	....
S. J. & Santa Clara Co. Rr. 4½s	....	70
Sierra Ry. of California 6s	....	85
S. P. R. R. 1st C. Gtd. 5s	110	....
S. P. Branch Railway of Cal. 6s	122⅛	....
S. P. R. R. Co. 1st Refg. 4s	94⅛	94⅜
United R. R. of S. F. 4s	38⅞	39
Valley Counties Power Co. 5s	103⅛	....
Water Stocks—		
Spring Valley Water Co.	59⅝	....
Spring Valley Water Gen. 4s	97⅛	97⅛
Gas and Electric Stocks—		
Northern Cal. Power Co. Con	16	17
Northwestern Electric pfd	87⅞	88
Northwestern Electric com	20⅛	20¼
Oro Electric Corp. pfd	15	....
Pacific Gas & Electric 1st pfd	95½	95½
Pacific Gas & Electric com	66	....
Pacific Lighting Corp. pfd	84½	....
Insurance Stocks—		
Fireman's Fund	315	....
Bank Stocks—		
American National Bank	....	130
Anglo-California Trust Co.	115½	....
Anglo & London-Paris Nat'l Bank	156⅛	200
Bank of California, N. A.	190	....
First National Bank of S. F.	255	....
Mercantile National Bank	225	....
Savings Union Bank & Trust Co.	237	....
Union Trust Co.	2400	....
Savings Banks—		
Humboldt Savings Bank	100	115
Mutual Savings Bank	74⅛	....
Security Savings Bank	330	....
Street Railroad Stocks—		
California	....	81
Powder Stocks—		
E. I. du P. de Nem. & Co. com	....	302½
Sugar Stocks—		
Hawaiian Commercial & Sugar	50	50¼
Hawaiian Sugar Co.	38⅞	....
Honokaa Sugar Co.	10⅛	....
Hutchinson Sugar Plantation	27	....
Kilauea Sugar Plantation	....	20
Olaa Sugar Co.	16⅛	17¼
Onomea Sugar Co.	56⅞	....
Paauhau Sugar Plantation Co.	23⅝	24⅛
Union Sugar Co.	35⅛	35
Oil Stocks—		
Amalgamated Oil Co.	84	....
Associated Oil Co.	75⅞	....
Pacific Crude Oil Co.	10	....
Sterling Oil & Dev. Co.	147⅛	....
West Coast Oil Co. pfd	120	....
Union Oil	142⅛	....
Union Oil 5s	98⅛	....
General Petroleum com	69⅞	70¼
Miscellaneous Stocks—		
Alaska Packers' Association	180⅛	....
Cal. Fruit Canners' Association	150	....
Cal. Wine Association com	24⅛	26
Natomas Co. of California pfd	15½	....
Pacific Auxiliary Fire Alarm	5	....
Pacific Tel. & Tel. pfd	98⅛	99
Pacific Tel. & Tel. com	....	32¼
Philippine Tel. & Tel. Corp.	21⅛	....
Judson Manufacturing Co.	....	50

SALES.

Morning session—7000 Cal. Gas & Electric Unifying 5s at 100⅜; 5000 General Pipe Line Co. 6s at 100⅜; 6000 do. at 100⅜; 20,000 Natomas Co. 6s at 70, seller 10 days; 3000 Spring Valley Water 4s at 97¼; 25,000 Union Oil 5s at 98⅛; 1000 United R. R. of S. F. 4s at 38⅞; 15 Spring Valley Water at 59⅝; 20 do. at 52; 50 Northwestern Electric pfd. at 87⅞; 25 Northern Cal. Power at 17⅛; 150 do. at 17⅛; 365 do. at 17; 200 Pacific Gas & Electric com. at 66⅞; 100 do. at 66⅞; 45 Natomas pfd. at 15½; 10 Anglo & London-Paris National Bank at 157; 20 Anglo-California Trust Co. at 117½; 745 Hawaiian Commercial & Sugar at 50; 100 Union Sugar Co. at 35⅛; 15 General Petroleum common at 67¼; 210 do. at 67¼; 75 do. at 67⅛; 350 do. at 68; 50 do. at 68⅞; 5 Western Pacific pfd. at 70; 275 Associated Oil at 75; 60 do. at 74¾; 15 do. at 74⅝; 150 do. at 74⅛; 155 do. at 74⅛; 15 do. at 75¼; 150 do. at 75⅛; 100 do. at 75½; 25 Union Oil at 139; 25 do. at 138⅛.

LISTED NEW YORK BOND QUOTATIONS.

[Furnished by E. F. Hutton & Co., Members New York Stock Exchange, 118 West Fourth street, Los Angeles.]

NEW YORK, Jan. 24.—Following are closing quotations on active bonds today:

	Bid. (Close)	Asked. (Close)
Atchison General 4s	96⅛	96⅝
Baltimore & Ohio Gold 4s	94	94⅛
Bethlehem Steel Ref. 5s	101⅛	101½
Central Pacific 1st 4s	93⅛	93⅝
C., B. & Q. Joint 4s	99⅛	99⅛
C., M. & St. Paul Gen. 4½s	104⅛	104⅝
C. & N. W. Gen. 4s	96	97⅛
L. & N. Unifying 4s	97⅛	97⅝
New York Railway 5s	39	39⅛
Northern Pacific P. L. 4s	96⅛	96⅝
Reading General 4s	96⅛	96⅜
U. P. 1st 4s	99⅛	99⅛
U. P. Steel 5s	106⅛	107
U. P. 1st Ref. 4s	94½	95
Southern Pacific Conv. 5s	104	104½
Southern Pacific Conv. 4s	88	88½
Pennsylvania Cons. 4½s	107	107½
Pennsylvania Gen. 4½s	104	104½
C. & O. Conv. 5s	94⅝	94⅝

Thousands of People
endeavor to telephone ads. to The Times the same time Saturday evening. Do it Friday or early Saturday and avoid confusion.

Grain.

WHEAT STRENGTHENED BY BAD CROP REPORTS.

[BY A. P. NIGHT WIRE.]

CHICAGO, Jan. 24.—Unfavorable crop reports from Kansas, Nebraska and Oklahoma did a good deal today to strengthen the July and September deliveries of wheat, but were ineffective as to the May options. The market closed nervous at 1.84¼ to 1.84⅜ for May, and 1.53¼ to 1.53⅜ for July, with the market as a whole ⅜ off to 2⅜ up as compared with yesterday's finish. Corn gained ⅛ to ⅜ and oats a shade to ⅜.

Announcement of big export clearances helped to harden wheat prices in the last half of the day. Besides, primary receipts were small at 605,000 bushels as against 1,505,000 bushels last year. Big export takings of corn estimated at 1,000,000 put strength into that cereal. Oats rose with corn.

Higher quotations on hogs lifted provisions.

RANGE OF PRICES.

	Open.	High.	Low.	Bid. (Close)	Asked. (Close)
Wheat—					
July	1.51½	1.53⅜	1.50⅝	1.53¼	....
May	1.84⅝	1.84⅝	1.83	1.84⅛	....
Sept.	1.35⅛	1.38⅝	1.34⅝	1.38⅛	....
Corn—					
July	.99⅜	1.00⅝	.99⅛	1.00¼	....
May	1.01⅛	1.02⅛	1.00⅝	....	1.02⅛
Oats—					
July	.55⅝	.55⅝ @.56	.55	....	.55⅝
May	.58	.58⅝ @.58⅝	.57⅝	.58¼	.58⅝
Pork—					
January	31.00	31.40	31.00	31.09	....
July	29.50	29.50	29.37	29.42	....
May	29.92	29.92	29.75	29.75	....
Lard—					
January	16.25	16.27	16.22	16.25	....
July	16.82	16.82	16.67	16.70	16.72
May	16.67	16.67	16.52	....	16.55
Ribs—					
January	15.40	15.42	15.37	15.40	15.42
May	15.75	15.75	15.65	15.72	....

OUTSIDE GRAIN MARKETS.

Duluth—Close: Wheat, May, 1.86; July, 1.80⅜. Flax, May, 2.93¼; July, 2.94⅜.

Winnipeg—Close: Wheat, May, 1.84½; July, 1.81¼; October, 1.41⅜. Oats, May, 61; July, 60⅛. Flax, May, 2.71¼.

Kansas City—Close: Wheat, May, 1.80⅝; July, 1.49¾; September, 1.34. Corn, May, 99; July, 97⅞.

St. Louis—Close: Wheat, July, 1.05¼; September, 1.36⅛. Corn, May, 1.02⅝; July, 1.00⅝.

Minneapolis—Close: Wheat, May, 1.86½; July, 1.80⅜.

CLOSING FIGURES.

Wheat, May, 1.84⅛; July, 1.53¼. Corn, May, 1.02¼; July, 1.00⅛. Oats, May, 58⅛; July, 55⅝. Pork, May, 29.75; July, 29.42. Lard, May, 16.55; July, 16.72. Ribs, January, 15.42; May, 15.72.

CASH SALES.

Corn, No. 2 yellow, 1.01@1.01¼; No. 4 yellow, 98@1.00; No. 4 white, 98½@1.00. Rye, No. 2, nominal; No. 3, nominal; No. 4, 1.30. Barley, 1.00@1.28. Timothy, 3.50@5.50. Clover, 12.00@17.50.

PORTLAND MARKET.
[BY A. P. DAY WIRE.]

PORTLAND (Or.) Jan. 24.—Wheat, firm; no trading. Spot bids, 1 to 2 higher; bluestem, 1.66; fortyfold, 1.63; club, 1.62; Red Russian, 1.58.

SAN FRANCISCO MARKET.
[BY A. P. DAY WIRE.]

SAN FRANCISCO, Jan. 24.—Wheat, firm; no trading. Barley, May, 2.21¼; December, 1.59½ bid, 1.64 asked. Afternoon session: Barley, May, 2.24; December, 1.50⅛ bid, 1.63 asked.

NEW YORK MARKET.
[BY A. P. DAY WIRE.]

NEW YORK, Jan. 24.—Wheat, spot irregular; corn, spot firm; oats, spot steady.

PRICES ON LOCAL GRAIN EXCHANGE.

These quotations are in car lots, and sacked unless otherwise specified.

	Bid.	Asked.
Port. standard oats	....	2.20
No. 1 bright feed barley	2.22½	2.30
Sample Egyptian corn	....	2.20
Milo maize, local	....	2.05
Utah-Idaho white bran	....	37.00
Utah-Idaho mixed bran	....	36.00
Utah-Idaho red bran	....	34.00
Local white bran	....	36.00
Cocoanut meal	....	32.00
Cottonseed meal	....	41.00

LIVE-STOCK MARKET AT VARIOUS CENTERS.

[BY A. P. NIGHT WIRE.]

ST. JOSEPH (Mo.) Jan. 24.—A high record in hog prices was established here today when the market reached a top price of 11.40 a hundred pounds. The next highest price since the market was established was yesterday with the price 11.25.

PORTLAND MARKET.
[BY A. P. NIGHT WIRE.]

PORTLAND (Or.) Jan. 24.—Hogs, higher, receipts, 242. Bulk of packing grades, 10.80@10.90; heavy packing, 215 to 250 pounds, 10.80@10.95; heavy butchers, 10.75@10.85; light packing, 170 to 190 pounds, 10.60@10.75; rough heavy, 9.50@10.25; pigs and skips, 9.00@9.50; stock hogs, 8.25@9.00; cripples, 8.00@9.00. Cattle, steady; receipts, 15. Steers, prime light, 8.35@8.50; prime heavy, 8.00@8.35; good, 7.75@8.00; cows choice, 7.35@7.50; medium to good, 6.25@7.00; ordinary to fair, 5.75@6.25; heifers, 4.00@7.50; bulls, 3.50@5.50; calves, 6.00@10.00. Sheep, steady; receipts, 662. Lambs, east of mountains, 11.50@12.00; lambs, valley, 11.00@11.50; lambs, good, 9.57@10.25; choice yearling wethers, 9.75@10.50; good yearlings, 9.50@9.75; choice ewes, 8.00@8.50; heavy ewes, 6.75@7.00.

KANSAS CITY MARKET.
[BY A. P. NIGHT WIRE.]

KANSAS CITY, Jan. 24.—Cattle, receipts, 4800; higher. Prime fed steers, 10.85@11.50; dressed beef steers, 8.50@10.75; western steers, 7.50@11.00; cows, 5.50@9.50; heifers, 7.25@11.00; stockers and feeders, 6.75@10.00; bulls, 6.50@8.50; calves, 7.50@12.00.

CHICAGO MARKET.
[BY A. P. DAY WIRE.]

CHICAGO, Jan. 24.—Hogs, receipts, 42,000; strong, 10 to 15 above yesterday's average. Bulk, 11.10@11.40; light, 10.80@11.30; mixed, 10.90@11.45; heavy, 10.95@11.50; rough, 10.95@11.10; pigs, 8.75@10.50. Cattle, receipts, 18,000; firm. Native beef cattle, 7.75@11.90; western steers, 7.70@10.00; stockers and feeders, 6.00@8.90; cows and heifers, 5.00@10.15; calves, 10.50@14.75. Sheep, receipts, 18,000; steady. Wethers, 9.75@11.00; lambs, 11.75@14.40.

TURPENTINE AND ROSIN.
[BY A. P. NIGHT WIRE.]

SAVANNAH (Ga.) Jan. 24.—Turpentine, dull, 52@52¼; sales, none; receipts, 32; shipments, 397; stock, 18,179. Rosin, firm; sales, 834; receipts, 283; shipments, 501; stock, 77,431. Quote: A, B, C, D, E, F, G, 6.10; H, I, 6.20; K, 6.25; M, 6.35; N, 6.60@6.65; WG, 6.70 to 6.80; WW, 7.00@7.10.

Don't Buy Bonds
IF YOU WANT TO SPECULATE
-BUT IF YOU WANT ABSOLUTE SECURITY/ REASONABLE INTEREST
BUY FIRST MORTGAGE BONDS
We have them to net as high as 7 per cent. We invest our own money in them first. This is evidence that we consider them safe.
Let us send you an interesting little book entitled "How Money Grows." A postal or telephone call will bring it to you.
Bankers Bond and Mortgage Company,
1011 Washington Bldg.
Los Angeles.

Silver Stocks Copper Stocks
We are prepared to carry on a 33 1-3 per cent. basis all issues of merit listed on the New York Curb.
A. H. WOOLLACOTT
Member Los Angeles Stock Exchange
Member San Francisco Stock Exchange
261-262 I. W. Hellman Bldg. Main 4609 Home A3641

We recommend the purchase of "REVENUE COPPER STOCK"
Call or write for particulars
No Solicitors
J. J. Beckie Company, Inc. Brokers
430-431 I. W. Hellman Bldg.
Homephone A-5430 Los Angeles, Cal.

WINDSOR SQUARE
Do you know you can buy a lot 75x180 ft.
NOW
at our special price, $6000.
R. A. ROWAN & CO.

LOGAN & BRYAN
BROKERS—STOCKS, BONDS, GRAIN, PROVISIONS, COTTON and COFFEE
Members All Leading Exchanges. LOS ANGELES OFFICE, 210 WEST SEVENTH ST.
Sunset Main 5410 L. N. STOTT, Manager Home 10931

PLATINO MINE
Adjoins the famous Boss. Send for prospectus.
A. L. JAMESON, Stocks and Bonds, 435 Security Bldg. Los Angeles, Cal.

JNO. O. KNIGHT & CO. BROKERS
Home 10254—Bdwy. 1597
433-34 H. W. Hellman Bldg.
Members Los Angeles Stock Exchange

J. J. Doran Company Stocks and Bonds
Citizens Nat'l Bank Bldg. Members L. A. Exchange

A. M. CLIFFORD & CO.
WE BUY AND SELL INVESTMENT BONDS

FRANK HERVEY PETTINGELL
STOCKS—BONDS—LOANS
Member Los Angeles Stock Exchange
Main 7311. 737 Citizens National Bank Bldg.

A. F. ANDRES, Stocks and Bonds
Orders Carefully Executed Member L. A. Stock Exchange
A4562 Suite 390 I. W. Hellman Building

Oatman Red Lion FRANK E. STRONG Oatman

HENRY C. DAVIS
STOCKS AND BONDS
326 Security Building
Telephones—Main 7280; Home F5747. Fifth and Spring Streets

See Me for
Clipper Mountain Gold Mining Company
Stock in the new Gold Reef District.
R. C. CROSS, 600-601 I. W. Hellman Bldg. Telephone F4617.

We have on hand, and offer for sale, a number of small mortgages ranging in amounts from $1200 to $1800, bearing interest at 7% per annum. I have personally investigated all these properties and recommend them.
LAWRENCE B. BURCK
Home 10685 8th Floor—631 S. Spring St. Main 6881

TORRANCE, MARSHALL & COMPANY
Information Furnished — INVESTMENT BONDS — ORDERS EXECUTED
111 W. FOURTH ST. LOS ANGELES

BIG JIM
We anticipate more activity and higher prices for this security. The shaft is now down 570 feet.
Our Weekly Market Bulletins
Will aid you in keeping posted on the active market for listed western industrial, oil and mining securities.
Prompt and Efficient Service
All securities, including those listed on the N. Y. Curb, bought or sold on orders.
A. W. COOTE
Stock and Bond Broker,
Member L. A. Stock Exchange
604 I. W. Hellman Building
Tel. 60151. Main 4117
No Promotions

ARIZONA MINER
FREE TO YOU
The ARIZONA MINER is an independent weekly newspaper, giving the news of mines operating in the various mining districts of Arizona. A six weeks' trial subscription, together with colored map showing proven porphyry copper sections of Arizona, will be sent free without obligation upon request.
W. L. WILSON & CO.
115 No. First, Phoenix, Ariz.

6½% First Mortgage Real Estate Bonds
We recommend to conservative Investors First Mortgage 6½ per cent. Bonds, $100, $500 and $1000 denominations, secured by improved Los Angeles Property.
ROBERT MARSH & CO.,
10175. 200 Marsh-Strong Bldg. Main 5045.

Hydraulic Placer Mining in Arizona
The New La Paz Gold Mining Company
Has already begun shipping its materials and machinery to Bouse, Arizona, from where it is being hauled by auto trucks to the mines at La Paz. The active work of installing the plant will now be rushed to completion.
This Company owns 1540 acres of gold placer ground in the old La Paz mining district, Yuma County, Arizona, and has thoroughly prospected 180 acres which it estimates to show 5,300,000 cubic yards of gravel containing $2.16 per yard or a total of $11,448,000.000 in free gold.
The hydraulic plant which is being installed is of the most modern type and will handle 3,000 cubic yards of gravel per 24 hours. The total daily running expense will be $180.00. This would leave a net income to the Company of more than $6,000.00 per 24-hour day.
The Company has already spent over $40,000.00 for machinery and has done more than $15,000.00 worth of development work on the property.
At a meeting of the Board of Directors and with the permission of the Commissioner of Corporations of California it was decided to place upon the market 70,000 shares of stock at 75c per share. We have now left of this issue a limited amount which is offered to the public. With the proceeds from the sale of this stock the installation of the plant will be rushed to completion and actual operation.
The character of the officers and directors of the New La Paz Gold Mining Company is a safeguard and guarantee of the accuracy of every statement made.
The New La Paz Gold Mining Company is capitalized under the laws of the State of Arizona at $1,000,000.00, and the stock is fully paid and non-assessable.
New La Paz Gold Mining Co.
930-31 Merchants National Bank Bldg.
Phone F1536
Mr. C. D. POLLOCK, Fiscal Agent for New La Paz Gold Mining Co., 930-31 Mer. National Bank Bldg.
I would like copies of reports and full information on the New La Paz Gold Mining Co.
....
....
....

E. F. HUTTON & CO.
118 West Fourth Street
AND
Alexandria Hotel
MEMBERS
New York Stock Exchange
New York Cotton Exchange
Chicago Board of Trade
Private Wire
Coast to Coast

We offer BONDS Issued by LOS ANGELES COUNTY
TO NET PURCHASER
5% INTEREST $500 DENOMINATION
LEGALITY APPROVED BY
DILLON, THOMSON & CLAY, New York City.
Call or Phone Us.
CONTRACTORS SECURITIES COMPANY
A2333. 503-506 Hibernian Building. Bdwy. 5264.

UNITED OIL
Was firmer than the other issues yesterday, advancing with pronounced strength. United is unquestionably a "buy" at present prices and should be purchased for an advance—Send or call for information.
FREE DAILY MARKET LETTER
WILSON LACKEY & COMPANY
Members of Los Angeles Stock Exchange
364 I. W. Hellman Bldg.
F5935 Los Angeles, Cal. Main 2751

RUNNING TRUE TO FORM
Yellow Pine Net profits—1915............$699,611.21
Net profits—1916............$766,251.87
Net profits—1917. (estimated) $700,000.00
Dividends paid—45 per cent. in 1915, 80 per cent. in 1916; now on 3 per cent. MONTHLY basis with extras quarterly. Have you any security that pays as much?
EDWIN KENNEDY Security Bldg.
Member Los Angeles Stock Exchange.

LOMBARD & SON, INC., Underwood Building, San Francisco, offer to lend 40% of the real value of irrigated Alfalfa, Vineyard or orchard farms in California where the security justifies loans of $30.00 to $75.00 per acre. Amortized or Rural Credit 30-year plan, moderate payments annually of principal and interest, an insurance against hard times; also 10-year plan with liberal prepayment privileges after two years. These long time loans are especially desirable on partially improved farms, or where owners desire to further develop by increasing acreage in Alfalfa, orchards or vineyards. Young vineyards or orchards require several years growth before becoming profitable. These long time loans are peculiarly adapted to California. Describe farm fully in first letter giving legal description, number of acres in different crops, improvements, irrigation water supply, amount of present incumbrance. LOANS CLOSED PROMPTLY.

34c—Buy Mojave Annex Tungsten Shares—34c
We have a crew of men getting the property in shape preparatory to the installation of our 20-ton mill. The price is steadily going up and the above explanation is the logical reason. Listed on L. A. Curb Exchange. Send for full information.
Joseph B. Evans, E. M., Pres., 411 I. W. Hellman Bldg. F6226.

HUGHES ARIZONA COPPER STOCK
THE ONE BEST BUY—25 CENTS
H. M. PARSONS & CO., 332 I. W. Hellman Bldg.

Wm. R. Staats Co. DEALERS IN MUNICIPAL AND CORPORATION BONDS
ALSO EXECUTE COMMISSION ORDERS IN LISTED SECURITIES.
LOS ANGELES PASADENA SAN FRANCISCO CHICAGO

Business Page: Citrus Fruits, Butter and Eggs—Current Trade—Local Produce Markets.

DAILY EASTERN CITRUS MARKET QUOTATIONS.

[BY DIRECT WIRE—EXCLUSIVE DISPATCH.]

PITTSBURGH, Jan. 24.—Three cars sold. Market is unchanged on oranges; higher on lemons.

NAVELS.

	Avge.
Red Shield, A. C. G. Ex.	$1.70
[illegible]	1.85
[illegible], D. M. Ex.	1.80
[illegible], D. M. Ex.	1.90
[illegible]	2.10
[illegible]	2.00

LEMONS.

Wonderland, R. C. U.	$3.40
Del Diablo	3.20

Cincinnati Market.

[BY DIRECT WIRE—EXCLUSIVE DISPATCH.]

CINCINNATI, Jan. 24.—One car lemons sold. Market stronger, higher.

LEMONS.

	Avge.
Greyhound, S. D. Ex.	$3.20
Arab	3.25
[illegible]	3.10

Philadelphia Market.

[BY DIRECT WIRE—EXCLUSIVE DISPATCH.]

PHILADELPHIA, Jan. 24.—Three cars sold. Market strong and higher on oranges; unchanged on lemons.

NAVELS.

	Avge.
[illegible], S. C. Ex.	$1.90
[illegible], C. R. C. G. Ex.	2.30
[illegible], S. C. Ex.	1.90

LEMONS.

[illegible], S. P. Ex.	$2.50
[illegible]	2.40
[illegible]	2.10

Boston Market.

[BY DIRECT WIRE—EXCLUSIVE DISPATCH.]

BOSTON, Jan. 24.—Five cars sold. Market doing better on oranges; easier on lemons.

NAVELS.

[illegible]	$2.40
[illegible], L. M. Ex.	2.40
[illegible], Q. C. Ex.	2.20
[illegible]	2.25
[illegible], Q. C. Ex.	2.70
[illegible], Q. C. Ex.	2.45

LEMONS.

[illegible]	$2.70
[illegible]	2.65
Peerless, San Diego	2.45
[illegible]	2.65
[illegible], S. D. Ex.	2.55
[illegible]	2.35

St. Louis Market.

[BY DIRECT WIRE—EXCLUSIVE DISPATCH.]

ST. LOUIS, Jan. 24.—Six cars sold. Market strong on oranges; steady on lemons.

NAVELS.

	Avge.
[illegible], American F. Dis.	$2.00
[illegible], L. M. Ex.	2.45
[illegible], A. C. G. Ex.	1.90
[illegible], Riverside Ex.	2.25
Pinta, Randolph M. Co.	1.80
Fort Pitt, A. C. G. Ex.	1.95
Square, Riverside Ex.	1.95

LEMONS.

Award, R. S. B.	$2.45
Big Hit	2.35
Forge	2.55

Cleveland Market.

[BY DIRECT WIRE—EXCLUSIVE DISPATCH.]

CLEVELAND, Jan. 24.—Four cars sold. Market is higher.

NAVELS.

	Avge.
Wildflower, Randolph M. Co.	$2.20
Jupiter, American F. Dis.	2.00
Lighthouse, Randolph M. Co.	1.65
Wildflower, Randolph M. Co.	1.80
Valley, T. C. Ex.	2.10
Pinta, Randolph M. Co.	2.05
Mars, American F. Dis.	1.80
Bulldog, Randolph M. Co.	1.55
Golden Trail, T. C. Ex.	2.60

LEMONS.

Sunside, S. P. Ex.	$3.25
El Merito	3.60
Superba	3.10
Wave	3.00

New York Market.

[BY DIRECT WIRE—EXCLUSIVE DISPATCH.]

NEW YORK, Jan. 24.—Twelve cars navels, two cars lemons sold. Market is unchanged both on oranges and lemons. Partly cloudy.

NAVELS.

	Avge.
Sunbeam, F. B. Devine	$1.80
Royalto, Growers F. Co.	2.00
Constitution, Growers F. Co.	1.55
Royalto, Growers F. Co.	2.00
Constitution, Growers F. Co.	1.55
Orchard, National O. Co.	2.60
Standard, National O. Co.	2.15
Our Popular, Speich & Co.	2.00
Standard, Speich & Co.	1.80
Earlibest, C. C. Ex.	3.35
Strathmore, T. C. Ex.	3.15
Scotch Lassie Jean, T. C. Ex.	2.60
Alta Cresta, A. H. Ex.	2.60
Roberta, A. H. Ex.	2.10
Smith Mountain, C. C. Ex.	2.65
Sultana, C. C. Ex.	2.25
Jameson, Q. C. Ex.	2.00
Justrite, Q. C. Ex.	2.00
Glen Heights Foothill, A. C. G. Ex.	2.10
Glen Home, A. C. G. Ex.	2.00
Red Shield, A. C. G. Ex.	1.75
Green Crown, A. C. G. Ex.	1.75
Balboa, S. T. Ex.	1.85

TANGERINES—HALVES.

Orchard	$1.45

LEMONS.

Squirrel	$2.80
Smith Mountain	2.60
Quail	2.90
Coyote	2.50

CITRUS FRUIT SHIPMENTS.

	Oranges.	Lemons.	Ttl.
So. Cal., Jan. 23	54	22	76
Cen. Cal., Jan. 22	3	0	3

COMMERCIAL.

LOCAL PRODUCE MARKET.

Cheese values at present are easier than they have been for some time. Eastern cheese is considerably cheaper for the reason that it was forced to an unreasonably high point about a month ago, when there was heavy buying in this market for shipment east. Prior to that time, this had been the lowest market in the country and substantial quantities were shipped back almost to the point of origin, at a stiff advance over the original purchase price. This demand has eased off, however, and has been followed by rather a heavy local selling movement. Among some holders, almost a panicky feeling resulted. The downward movement has been about checked, but the situation is by no means strong. It is hardly likely that the market will make a complete recovery of its losses, as the season is so far along as to make it unsafe to engineer anything in the shape of a "corner."

The green vegetable situation is growing a little better but there is still such a scarcity of supplies that the trade is in a quandary to take care of its customers. As a usual thing, Southern California produces a tremendous amount of green vegetables all the year around, but this season the production is said to be small. However, this may be only talk. Producers and dealers alike have combined to reap all the profit they can from the consumer during the past twelve months, and no doubt, it is this attitude that has considerable to do with the present level of prices in vegetables. Once in a while one of the varieties is cut a few cents, like peas yesterday were reduced to 13 and 14 cents a pound, but as long as the people are willing to pay the prices demanded for stuff the dealers are going to mark up their stocks.

Eggs continued to decline on the Produce Exchange Wednesday morning when the quotation for extras dropped to 33 cents a dozen, while casecount brought 32½ cents. There was a fair call for eggs at these prices but the majority of dealers are buying on a hand to mouth basis expecting cheaper values in the near future. Butter was firm at 37 cents per pound. The receipts consisted of 293 cases of eggs, 61,198 pounds of butter, 515 pounds of cheese, and 916 boxes of apples.

HOME BUTTER AND EGG QUOTATIONS.

EGGS—Fresh extras, 33; case count, 32½; pullet, 31; northern fresh extras, f.o.b. San Francisco, 32½.

BUTTER—Creamery extras, 37 per pound; firsts, 35. The selling price to the trade is 4 cents higher than above quotations.

BUTTER AND EGGS; LATEST QUOTATIONS.

[BY A. P. DAY WIRE.]

NEW YORK, Jan. 24.—Butter, firmer; receipts, 4733; creamery, 41@41½; firsts, 35@39; seconds, 33@34½. Eggs, weak; receipts, 7084; fresh gathered extra firsts, 41; firsts, 40@40½; refrigerator seconds to firsts, 35½@37½. Cheese, firmer; receipts, 1088; State held specials, 24½@24¾; do., average fancy, 23¾@24¼.

CHICAGO MARKET.

[BY A. P. DAY WIRE.]

CHICAGO, Jan. 24.—Butter, unchanged. Eggs, lower; receipts, 3319 cases; firsts, 38½; ordinary firsts, 35@37; at mark, cases included, 35@38.

SAN FRANCISCO MARKET.

[BY A. P. DAY WIRE.]

SAN FRANCISCO, Jan. 24.—Eggs, fresh extras, 32½; pullets, 31. Cheese, Young Americas, 20.

PRODUCE MARKET IN SAN FRANCISCO.

[BY A. P. NIGHT WIRE.]

SAN FRANCISCO, Jan. 24.—Receipts: Flour, 4600 quarters; beans, 1901 sacks; potatoes, 4340 sacks; onions, 400 sacks; hay, 230 tons; hides, 1009; wine, 27,500 gallons. Poultry: Ducks, 18@20; geese, 18@22. Vegetables: Lettuce, Southern, 1.00@1.50; fancy, 1.75@2.00; cream squash, 1.50@1.65; sweet potatoes, cellar stock, 3.25.

THE METAL MARKET; LEAD, COPPER, ETC.

[BY DIRECT WIRE—EXCLUSIVE DISPATCH.]

NEW YORK BUREAU OF THE TIMES, Jan. 24.—These prices were quoted on the Metal Exchange today: Spelter, 10.05 bid today, same Tuesday. Quicksilver, 80.00 bid today, same Tuesday. Bar silver in London, 37 3-16d, unchanged; in New York, 76¼, unchanged. Mexican dollars, 59@62.

The Metal Exchange quotes lead, 7.75 bid. Spelter, dull; spot, East St. Louis delivery, 10 asked.

Copper, firm; electrolytic, first, second and third quarters, 28.50@32.50. Iron steady and unchanged.

COLORADO TUNGSTEN.

[BY DIRECT WIRE—EXCLUSIVE DISPATCH.]

DENVER, Jan. 24.—Colorado concentrates, 60 per cent., 15.00 per unit; crude ores, 60 per cent., 15.00; 25 per cent., 9.40 to 12.00; 10 per cent., 8.70 to 10.00 per unit.

RAW AND REFINED SUGAR QUOTATIONS.

[BY A. P. DAY WIRE.]

NEW YORK, Jan. 24.—Raw sugar, nominal; centrifugal, 5.20; molasses, 4.33; refined, steady; fine granulated, 6.75.

RANGE OF PRICES.

Option—	High.	Low.	—Close— Bid.	Asked.
January	4.25	4.18	4.19	4.20
February	3.95	3.91	3.91	3.92
March	3.91	3.88	3.87	3.88
April	....	....	3.87	3.89
May	3.92	3.80	3.88	3.90
June	....	....	3.90	3.92
July	3.96	3.96	3.92	3.94
August	....	....	3.95	3.97
September	4.00	4.00	3.97	3.90
October	....	....	3.87	3.90
November	....	....	3.80	3.82
December	....	....	3.70	3.73

FLAXSEED MARKET IN THE NORTHWEST.

[BY DIRECT WIRE—EXCLUSIVE DISPATCH.]

MINNEAPOLIS, Jan. 24.—Flax market about the same compared with the futures. Choice stuff in desirable cars will bring a slight premium. Offerings light and well absorbed, though the buyers do not seem to care much for the Southern seed. No. 1 seed on spot quoted at 5 cents under to ¼ cent over Duluth May price. To arrive the same.

Receipts 9 cars; shipments, none. Linseed oil shipments, 152,080 pounds; linseed oil cake and meal, 128,027 pounds.

Duluth—Flax seed operations again were featureless, the market was strong early with some bidding by crushers and then it sagged with lack of interest. May closed ¼ cent up and July unchanged.

Closing—Linseed on track, 2.90¼; choice, 2.92¼; arrive, 2.90¼; May, 2.93¼; July, 2.94¾ bid.

OIL STOCK PRICES IN SAN FRANCISCO.

[BY A. P. NIGHT WIRE.]

SAN FRANCISCO, Jan. 24.—Apollo, 5 bid; Associated Oil, 75.00@75.50; Caribou, 140 bid; De Luxe, 25 bid; Empire, 35 bid; Four, 11@12; Junction, 25 bid; Kern River, 200 bid; Lucile, 300 bid; Maricopa 30, 122½; McKittrick, 45 bid; New Penn. Pet., 28 bid; Pacific Crude Oil, 14 bid; Palmer Union, 14@15; do., pfd., 18 bid; Pinal Dome, 87@89; Premier, 36@40; Republic, 9 bid; United Oil, 27@28.

Legal.

REPORT OF DEPOSITS UNCLAIMED DURING PRECEDING TEN YEARS IN THE FARMERS AND MERCHANTS NATIONAL BANK OF LOS ANGELES, CALIFORNIA, AS OF JANUARY 1, 1917. BANK NO. 6617.

Name.	Last known place of residence or postoffice address.	Amount.
Alexander, W. J.	237 E. 29th st., Los Angeles, Cal.	$ 125.00
Allen, H. S.	502 Solona Ave., L. A.	20.05
Anderson, Isaac	Hotel St. Nicholas, San Francisco, Cal.	41.20
Anderson, W. P.	Compton, Cal.	19.00
Arnas, W. J.	Gardena, Cal.	18.55
Arnold, Mrs. Sarah	Terminal, Cal.	58.97
Atchison, J. A.	Gardena, Cal.	9.50
Atkinson, John	Unknown	10.00
Backus, C. A. or Cecelia	2309 So. Grand Ave., Los Angeles	10.00
Bay, Mrs. R. B.	1332 E. 20th st., Los Angeles	10.00
Benedict, James E.	care May V. Harkness, University	9.98
Bennet, C. H.	Unknown	25.00
Benson, Frank B.	Room 301, Copp Bldg., 218 So. Broadway, L. A.	50.00
Bernstein, Fred	Unknown	12.75
Bigane, France L.	Pico House, Los Angeles	250.00
Bisbee Queen Copper Co.	Unknown	44.92
Bishop, Ira	Van Nuys Hotel, L. A.	16.65
Bixby & Patterson	Flagstaff, Ariz.	17.71
Bans, Joseph	Unknown	17.00
Bonanza King Devlp. Co.	314 L. A. Trust Bldg., Los Angeles	12.24
Bonner, J. M.	California Club, Los Angeles	11.38
Boyes, E. J.	Rivera, Cal.	50.45
Bredow, Mrs. Geo.	134 W. Fifth St., Los Angeles	10.00
Bridges, W. D.	524 Temple St., Los Angeles	10.46
Britton, Amy E.	Alhambra, Cal.	200.50
Bucher, S. D.	Unknown	10.00
Butler, W. W.	Unknown	18.89
Byone, Rev. R. F.	Coronado, Cal.	41.23
Cady, F. R.	Unknown	21.00
California Auto Despatch Co.		30.15
Campbell, John	No. 1, Los Angeles	10.51
Capitain, Sophie M.	646 Kohler St., Los Angeles	25.00
Carey, Mrs. T. N.	818 Buena Vista St., Los Angeles	20.00
Carman, J. W.	Gallup, N. M.	42.67
Carney, P. G.	1339 Thalia St., Los Angeles	50.00
Carpenter, A. L.	116 E. 33rd St., Los Angeles	10.75
Casenave, C. A. De	533 Crocker St., Los Angeles	10.00
Cate, D. W.	Unknown	28.00
Clark, W. L. or Mrs.	310 Clay St., Los Angeles	105.00
Cleveland, H. C.	Unknown	91.50
Clune Gold Mining Co.	2799 W. 8th St., Los Angeles	13.64
Cohn, Mark M.	Hotel Germain, 10th and Hope Sts., Los Angeles	20.00
Collins, Peter E.	Seventh and Main Sts., Los Angeles	6.69
Corletta, H. M.	1039 W. 20th St., Los Angeles	47.32
Cosgrove, Mrs. L. P.	Downey, Cal.	101.10
Creciat, Mrs. L. A.	635 Ruth Ave., Los Angeles	7.48
Crockett, Fred	Unknown	10.00
Curran, Lillian	600 Alvarado, L. A.	10.00
Devine, Andrew	Unknown	10.00
De Fain, Peter	Stephenson Ave., Los Angeles	10.00
De Groot, Adalina D.	Westlake Hotel, Los Angeles	71.01
Dolan, Michael	Unknown	75.05

Bugan, Bernard, Soldiers' Home, Sawtelle, Cal.; Duncan, May, 1319 Thalia St., L. A.; Dunton, Herminie E., 304 So. [illegible] St., Los Angeles; Edmunson, Robert H., Unknown; Ellis, Mrs. L., Unknown; Erb, E. J., McKittrick, Cal.; Evans, Nellie, Unknown; Fallert & Co., 609 W. 7th St., L. A.; Farwell, Dr. Jessie H., 1418 W. [illegible] St., Los Angeles; Feige, Mrs. Bertha, Unknown; Feeley, P., 136 So. Avenue 5[illegible], L. A.; Fitzgerald, W. F., Westminster Hotel, Los Angeles (Dead); Ford, H. E., Indio, Cal.; Fortuna Mining Co., Fortuna, Ariz.; Fuster, Joseph, Tropico, Cal.; Gerner, John, 415 No. Broadway, Los Angeles; Glasgow Plating & Mfg. Co., [illegible] West Railroad St., Los Angeles; Green Brothers, Randsburg, Cal.; Griffing, Mary S., Unknown; Grivel, Rene, Calexico, Cal.; Hart, Mrs. Theresa M., Placerita, Cal.; Henslowe, H. B., Unknown; Hevren, H. W., Unknown; Hill, Blair, 539 Crocker St., L. A.; Herrera, Estevan, Unknown; Hobson Bros., 620 San Fernando Bldg., Los Angeles; Holloway, W. S., Quartzite, Ariz.; Howard, Bessie, E. F., 757 [illegible] St., Los Angeles; Howland, J. G., Green [illegible], California; Humphreys, E. L., 1403 San Fernando St., Los Angeles; Innes, C. W., Trustee, Mojave, Cal.; Jackson, Mrs. C(lare) M., 706 West First St., Los Angeles; John, Jules, Albert, Unknown; Jeffrey, Mrs. A. W., Newhall, Cal.; Jones, John Wesley, 736 [illegible], Los Angeles; Jones, John G., Unknown; Kellar Hardware Co., 1307 Central Ave., Los Angeles; Kendall, Harrison, care Van Nuys Hotel, Los Angeles; Kennedy, Mrs. Eliza A., Unknown; Kullman, Swan, 549 Maple Ave., Los Angeles; Leslie, J. H. & Co., Unknown; Lin Jung, Unknown; Long, Mrs. J. W., Unknown; Lorbeer, F. A., Los Angeles; Lugo, Vincenti, Ex., Unknown; Lyon, Vincent, Darwin, Cal.; Maag, Mrs. R. Fredrika, 432 Centennial St., Los Angeles; McArdle, R., Danby, Cal.; McGarvis, F., Unknown; McKay, Wm., Unknown; McKean, H. G., Unknown; McKeon, David, Unknown; McKeown, Scott A., Coronado, Cal. (Dead); McLean, A. F., Unknown; McQuaide, Jno. J., Lancaster, Cal.; McWhirter, Mrs., Unknown; Manning, John, Wilmington Home, Los Angeles (Dead); Mason, C. W., Unknown; Mead, Mary N., 424 So. Grand Ave., Los Angeles; Mertin Mill & M. Co., Unknown; Meyers, Semgel, Unknown; Moise, Mrs. J., Trustee, 648 No. [illegible] St., Los Angeles; Morgan, G. W., Unknown; Morgan, A. W., Treasurer, Unknown; Morris, Mrs. W. W., 727 So. Broadway, Los Angeles; Musser, Hattie, 2363 E. Ninth St., Los Angeles; Nesbit, Donald Martin, 759 Olive St., Los Angeles; Newberry, C. H., 361 So. Main St., Los Angeles; Niman, S. W., Alhambra, Cal.; Noble, Edward, Ocean Park, Cal.; Oggel, E. C., 52 Temple Block, L. A.; Orr, P. H., 706 Bryson Block, L. A.; Palmer, J(no.) L., Compton, Cal.; Pattee, Mrs. F. A., Unknown; Pattee, Eleanor, T., Unknown; Paymaster Mining Co., Unknown; Peabody, Mrs. W. L., Unknown; Peck, C. N., Glendale, Cal.; Petrce, Mrs. Lou, Pasadena, Cal.; Pierce, Edward T., Unknown; Pinney, J. W., 533 E. Second St., Los Angeles; Piotta, Alex, Soldiers' Home, Santa Monica, Cal.; Pockengton, Evelyn J. A., Unknown; Porter, L. E., Barstow, Cal.; Potts, Rebecca H., Good Samaritan Hospital, Los Angeles; Price, Frank, Hotel Southern, L. A.; Ramband, A., Los Angeles; Reid, James, Unknown; Richardson, W. H. & Co., 330 West Sixth St., Los Angeles; Robertson, Wm. J., Garvanza, Cal.; Roeder, Charles, 1833 So. Main St., Los Angeles; Ruddock, C. H., 519 S. Hill St., L. A.; Russell, D. J., 1316 Winfield, L. A.; Sanborn, Frank B., 134 Michigan Ave., Pasadena, Cal.; Saterlee, Rev. Churchill, Unknown; Sauer, Paul, 533 So. Main St., L. A.; Schultz, Theo. L. or Ellen E., Unknown; Scott, Lucy D., Unknown; Seligman Co., The, Unknown; Seymour, F. H., Redondo (Dead); Seymour, Myra, Redondo, Cal.; Shaffer, N. L., Unknown; Sheehy, Geo., 1109 E. 30th St., L. A.; Simon, A., 619 No. Main St., L. A.; Slaney, Johanna, East 20th and Compton Ave., Los Angeles; Smith, Mrs. Ann, 653 Banning, L. A.; Smith, Chas. S., Station A, L. A.; Smock, S. R., 2336 E. 8th St., L. A.; Sonneman, Geo. A., 432 Rookery Bldg., Spokane, Washington; Spencer, Edwin A., 756 San Fernando St., Los Angeles; Stephenson, Hugh, 1718 E. Seventh St., Los Angeles; Stewart, A. C., 633 Lorena Ave., L. A.; Strawn, Julius G., 495 [illegible] Ave., Los Angeles; Stucker, Mrs. T., 830 Hancock St., Los Angeles; Stutser, A., Venice, Cal.; Sullivan, John T., Unknown; Summerlin, R. L., 134 So. Broadway, Los Angeles; Swan, Mrs. Nancy M., 107 W. 16th St., Los Angeles; Swinnerton, Chas. M., 610 [illegible], Los Angeles; Tachet, Daniel, California Club, L. A.; Taylor, Berthold S., Unknown; Taylor, Elvira S., Unknown; Thor, Fred, Unknown; Tipton, Kate E. or Lenora, [illegible] West Avenue 56, Los Angeles; Trafford, John, Palm Route No. 1, Los Angeles (Dead); Trapp, S. M., Box 16, Station S, Los Angeles; Trecosti, N., 163 Court st., L. A.; Tweeden, P. J., Barstow, Cal.; Umback, Louis, 2900 So. [illegible] St., Los Angeles; Upp, Geo. B., Norwalk, Cal.; Ursey, Wm., Unknown; Van Fleck, Frank, 612 [illegible] Bldg., Los Angeles; Watkin, T. M. Joseph, Alhambra; Watson, J. B., Unknown; Wermigh, Helen Hill, Mrs., [illegible] Shatto St., Los Angeles; Whaling, Michael, 210 E. Fifth St., Los Angeles (Dead); White, J. W., 244½ E. 1st St., L. A.; Wiener, Selma, S., Unknown; Williams, F. H., 323 I. W. Hellman Bldg., Los Angeles; Wilson, Alma, J. Gdn., South Pasadena, Cal.; Wilson, John E., Unknown; Wolf, Harry, Unknown; Wood, R. W., Unknown; Wurzell, Joseph, 440 Sixth St., San Diego, Cal.; Zant B. Balachi, Tehachapi, Cal. [amounts illegible]

I, V. H. Rossetti, the undersigned [illegible] of THE FARMERS AND MERCHANTS NATIONAL BANK OF LOS ANGELES, California, located at Los Angeles, [illegible] solemnly swear that the above is a true, and correct list of unclaimed [illegible] of said bank as of January 1, 1917, [illegible] positors known to be dead; or of [illegible] who have not made further deposits [illegible] withdrawn any moneys during the preceding ten years, excepting such as are known to me to be living. V. H. ROSSETTI, [illegible]

Subscribed and sworn to this [illegible] of January, 1917, before me, [illegible] a Notary Public in and for said [illegible]. [Seal] G. W. NAH[illegible], Notary Public in and for the County of Los Angeles, State of California. My Commission Expires Dec. 21, [illegible]

STOCKHOLDERS' MEETING. Notice is hereby given that the annual meeting of the stockholders of the California-Mexico Land and Cattle Company will be held in the office of said company, [illegible] tion at Room 220, Title Insurance Building, northeast corner of Fifth and [illegible] streets, in the City of Los Angeles, State of California, [illegible] of Los Angeles, Wednesday, the 31st day of January, at 3 o'clock p.m., for the purpose of electing a board of directors of the company, to serve for the ensuing year, and for the transaction of such other business as may come before the meeting. C. L. GOMEZ, [illegible] Los Angeles, Cal., January 18, 1917.

RANGE OF STOCK PRICES IN BOSTON.

[Furnished by Logan & Bryan, Members New York and Boston Stock Exchanges, Van Nuys Bldg., Los Angeles.]

BOSTON, Jan. 24.—Following are closing quotations:

	—Close— Bid.	Ask.		—Close— Bid.	Ask.
[illegible]	[illegible]	[illegible]	[illegible]	[illegible]	[illegible]

NEW YORK OIL STOCK QUOTATIONS.

[Furnished by E. F. Hutton & Co., Members New York Stock Exchange, 118 West Fourth street, Los Angeles.]

NEW YORK, Jan. 24.—Closing quotations:

	—Close— Bid.	Ask.		—Close— Bid.	Ask.
Anglo	16⅛	17	Prairie Oil	480	490
Atlan. Ref.	1125	1150	Prairie Pipe	255	257
Borne S.	470	490	Solar Ref.	360	370
Buckeye	1115	1125	Sou. Pipe	215	220
Chesebro'	440	460	S. P. Oil	[illegible]	[illegible]
Colonial	[illegible]	70	S. W. P. P.	115	120
Continental	380	410	S. O. Cal.	298	301
Crescent	[illegible]	42	S. O. Ind.	815	825
Cumberland	[illegible]	[illegible]	S. O. Kan.	550	560
Eureka	[illegible]	[illegible]	S. O. Ky.	720	735
Galena	140	145	S. O. Neb.	600	610
Do. pfd.	135	140	S. O. N. J.	735	745
[illegible]	175	180	S. O. N. Y.	290	295
[illegible]	113	115	S. O. Ohio	510	530
[illegible]	15	20	Swan & F.	117	120
N. Y. Tran.	230	240	Un. Tank	97	99
Nor. Pipe	103	108	Vacuum	387	393
Ohio Oil	380	382	Wash'ton	38	42
Pierce Oil	14	14½			

CLOSING QUOTATIONS ON CHICAGO EXCHANGE

[BY DIRECT WIRE—EXCLUSIVE DISPATCH.]

CHICAGO BUREAU OF THE TIMES, Jan. 24.—Closing prices on the Chicago Stock Exchange:

	Close.
American Shipbuilding	69
American Strawboard	60
Booth Fisheries	87½
Booth Fisheries pfd.	85
Chicago City & Connecting Railways pfd.	31½
Chicago Pneumatic Tool	73½
Cudahy Co.	112
Commonwealth Edison	130½
Commonwealth Edison Rights	2¾
Diamond Match	120
Edmunds & Jones	34
[illegible]	34
Lindsay Light	19
Montgomery-Ward pfd.	111
National Carbon	325
Peoples Gas Rights	5¼
Public Service	111
Public Service pfd.	101
People's Gas	105½
Sears-Roebuck	225
Stewart-Warner	96¾
Swift & Co.	144
Union Carbide	194
United Paper Board	31½
[illegible] pfd.	94½
Wilson	82¾
Wilson pfd.	105½

MINING QUOTATIONS IN SALT LAKE CITY.

[BY DIRECT WIRE—EXCLUSIVE DISPATCH.]

SALT LAKE, Jan. 24.—Close:

	Close.		Close.
[illegible]	.18	New Quincy	.14
[illegible]	.33	S. K. Silver	.36½
[illegible]	.12¾	Original Bannack	.44
[illegible]	.21	Prince Con.	1.30
[illegible]	.11	Paloma	.10½
[illegible]	.11	Rico Arg.	.10½
[illegible]	7.35	Reed's Peak	.10
[illegible]	.72	Rico Wall	.29
[illegible]	.19½	[illegible]	.21
[illegible]	2.00	Silver King Coal.	3.20
[illegible]	1.55	Silver King Con.	4.10
[illegible]	.55	South Hecla	1.40
[illegible]	1.27½	Silver Shield	.27½
[illegible]	.02	Tintic Standard	1.10
[illegible]	.01½	West Toledo	.05¾
[illegible]	.75	Walker	1.95
[illegible]	.20½		
[illegible]	2.50		

OUT FOR HIMSELF.

That he may engage in the brokerage business for himself, L. S. [illegible] has retired from the firm of Wilson, Lackey & Co., whose interest has been purchased by A. N. Sanford. Mr. Sanford is one of the older members of the Los Angeles Stock Exchange, and will represent the firm on the floor.

Cotton.

SHARP PRICE RISE FOLLOWS DECLINE.

MAY CONTRACTS SELL AT A BIG ADVANCE.

Reports of a Firm Spot Situation Seem to Make More Impression on Sentiment than Recently—Cheerful View of Shipping Conditions Further Factor.

[BY DIRECT WIRE—EXCLUSIVE DISPATCH.]

NEW YORK BUREAU OF THE TIMES, JAN. 24.—The cotton market opened easy today at an advance of 4 points on January, but generally 9 to 17 points lower and the active months sold 16 to 20 points net lower soon after the first call. This decline was followed by sharp rallies with May contracts selling up from 16.88 to 17.24 and closing at 17.15.

While there was no material broadening of the demand, reports of a firm spot situation seemed to make more impression on sentiment than recently and continued full exports appeared to create a more cheerful view of shipping conditions than had prevailed at the beginning of the week.

Talk around the ring suggested a disposition to increase estimates of the season's exports. Some of the mail advices from Liverpool said that Manchester still had a good deal of cotton to obtain between now and the end of the season. Some traders thought they saw indications of fair demand in Lancashire in the reports that spinners there were agitating for an open market in Liverpool on Saturday.

Reports from Galveston said that freight room had been engaged there for Havre at 4.00 per 100, the highest rate on record.

Option—	Open.	High.	Low.	—Close— Bid.	Asked.
January	16.79	16.91	16.60	16.85	16.87
February	....	....	....	16.85	16.87
March	16.80	17.06	16.70	16.96	16.97
April	....	....	....	17.02	....
May	16.98	17.24	16.88	17.15	17.16
June	....	....	....	17.14	17.15
July	16.90	17.22	16.87	17.12	17.13
August	....	....	....	16.78	16.81
September	....	....	....	16.35	....
October	15.99	16.27	15.93	16.17	16.18
December	16.04	16.34	16.04	16.28	16.30

NEW ORLEANS MARKET.

[BY DIRECT WIRE—EXCLUSIVE DISPATCH.]

NEW ORLEANS, Jan. 24.—The new Orleans spot cotton market today: Low ordinary, 14.06; ordinary, 14.81; good ordinary, 15.31; strict good ordinary, 15.81; low middling, 16.31; strict low middling, 16.56; middling, 16.81; strict middling, 17.00; good middling, 17.18; strict good middling, 17.43; middling fair, 17.80; middling fair to fair, 18.05; fair, 18.30. Sales: 920 bales; to arrive, 100 bales; delivered on contract, 700 bales. Tone of market steady.

LIVERPOOL MARKET.

[BY ATLANTIC CABLE AND A. P.]

LIVERPOOL, Jan. 24.—Cotton, spot, easier; good middling, 10.82; middling, 10.68; low middling, 10.50. Sales: 6000 bales.

OATMAN STOCKS IN SAN FRANCISCO.

[BY DIRECT WIRE—EXCLUSIVE DISPATCH.]

SAN FRANCISCO BUREAU OF THE TIMES, Jan. 24.—Oatman stocks, sales and range of prices:

Sales—		Bid.	Asked.	—Close— High.	Low.
.....	Argo	.06	....	....	....
.....	Big Jim	1.25	1.30	....	....
1,500	Blk. Range	....	.11	.10	....
.....	Cash Entry	....	.12	....	....
.....	Gilt Edge	....	.02	....	....
.....	Gold Key	.10	.11	....	....
.....	Gold Ore	.24	....	....	....
.....	G. R. B.	.24	....	....	....
.....	Hi Henry	.01	.03	....	....
.....	Lazy Boy	....	.04	....	....
.....	Lex. M. C.	....	.03	....	....
.....	Lucky Boy	....	.15	....	....
.....	Midway	.27	.30	....	....
.....	Nellie	.20	....	....	....
.....	Oat. Cen.	....	.10	....	....
.....	Oat. N. S.	.07	....	....	....
.....	Times	....	.07	....	....
.....	Tip'rary	.08	....	....	....
.....	Utd. East.	....	5.00	....	....
.....	Utd. West.	.04	.05	....	....

CALIFORNIA DRIED FRUITS.

[BY A. P. NIGHT WIRE.]

NEW YORK, Jan. 24.—Evaporated apples, dull; prunes, steady; apricots, firm; peaches, quiet; raisins, steady.

STOCK UNDERWRITTEN.

E. A. Ferron & Co. of Chicago have underwritten 25,000 shares of the secured stock of the Mid-Continent Consolidated Oil and Utilities Corporation, which takes over the public utility properties in twelve cities in Oklahoma and Arkansas and 11,300 acres of oil and gas lands, all selected by J. Elmer Thomas, chief geologist of the Sinclair Oil and Refining Company. The earnings for 1916 on properties taken over in the consolidation were in excess of $150,000, the officers say.

Help Us Serve You

by telephoning your Sunday ads. to The Times Friday or early Saturday.

CLOSING PRICES ON NEW YORK CURB.

[Furnished by Logan & Bryan, Members New York and Boston Stock Exchanges, Van Nuys Bldg., Los Angeles.]

NEW YORK, Jan. 24.—Closing quotations:

	—Close— Bid.	Ask.		—Close— Bid.	Ask.
Alta	23	25	Mid. Refg.	96	97
Butte N. Y.	1¼	1⅜	Nev. Hills	20	25
Bingham	7½	8¼	Nipissing	8¼	8⅜
Butte Cop.	10⅝	11⅛	N. S. Ext.	1¼	1⅜
Can. Cop.	1⅝	1¾	P. G. Elec.	65⅜	66½
Con. Ariz.	2⅜	2½	Do. pfd.	94½	95½
Con. C. M.	3½	4	Profit S.	....	⅛
Can. C. F.	25	35	Sinclair	61⅜	62⅛
Cosden Oil	14⅛	14⅜	J. Victor	1⅛	1¼
Caledonia	54	56	Cher.	117	122
Ely Con.	17	19	Umo.	46	48⅛
Emma	....	....	Grant	6⅛	8
First Nat.	3¼	3⅜	Ray Herc.	4⅝	4¾
Florence	20	25	Sterl. G.	⅜	½
Gf. Con.	63	67	Scratch G.	⅜	½
Green Mon.	1⅞	2	Stew. Min.	⅜	....
Hollinger	6⅞	7	Sub. Boat	21	22
Howe S.	7⅛	7⅜	Sapulpa	10⅜	11
Iron Blos.	1	1⅛	Success	36	39
Int. Pet.	12	12⅜	Ton. Ext.	4	4⅛
Big Jim	1¼	1⅜	Tri. Film	3⅛	3⅜
Tonopah	5⅞	6⅛	Lake Tor.	7	7¼
Houston	20	22	U.S.L. & H.	1⅜	1⅝
Fed. Oil	5¼	6	Do. pfd.	3	5
Wayland	4⅞	5	Un. East	4⅛	4⅜
Peerless	17	20	In. V. Ext.	37¼	38
Jumbo Ext.	30	33	Utah Notes	96⅝	97
Jer. Verde	1½	1⅝	W. Pac. 5s	91	91¼
Kewanee	18	20	West End	67	70
Kerr Lake	4⅝	4¾	World Film	⅞	1⅛
La Rose	....	⅜	Aetna	3⅜	3½
Magma Cop.	47	49	Atlas	165	170
M. of Am.	1⅞	2⅛	Deposit	262	268
Marconi	2⅞	3	Hercules	295	300
Mason Val.	6	6⅛	Peo. Gas	38	40
McK. Dar.	48	52	Big Ledge	4⅜	5
Mid. Steel	58⅜	59⅛	Cerro	37⅝	38½
M. Lode	42	44	Cosden Ref.	16⅞	17⅛
Mid. Oil	77	79	Oil & Gas	5	5⅛
Do. pfd.	90	100	Okla. Ref.	13	13⅛

PRESSED STEEL DIVIDEND.

[BY A. P. DAY WIRE.]

NEW YORK, Jan. 24.—The Pressed Steel Car Company, today declared a quarterly dividend of 1.75 a share on the common stock and the usual quarterly disbursement of 1.75 on the preferred stock. The common disbursement represents an increase of 25 cents a share over that declared last October.

$250,000,000

United Kingdom of Great Britian and Ireland

ONE-YEAR AND TWO-YEAR 5½% SECURED LOAN CONVERTIBLE GOLD NOTES

Dated February 1, 1917 ***Interest Payable February 1 and August 1***

$100,000,000 One-Year Notes Due February 1, 1918
$150,000,000 Two-Year Notes Due February 1, 1919

Principal and Interest Payable at Office of J. P. Morgan & Co.

Convertible upon notice, at the option of the holder, at any time before maturity, or (if called for earlier redemption) at any time until and including the date of such redemption into twenty-year 5½% bonds of the United Kingdom of Great Britain and Ireland, payable February 1, 1937, and not subject to prior redemption.

Principal and interest of the notes, and of the bonds into which they may be converted, is to be payable, without deduction for British taxes, present or future, in New York, in United States gold coin, or at the option of the holder, in Londan in Sterling at the fixed rate of $4.86½ to the pound.

Coupon notes in denominations of $1000, $5000, and $10,000.

Redeemable at the option of the Government, in whole or in part, on thirty (30) days' notice as follows:

	One-Year Notes	Two-Year Notes
From February 1, 1917, to January 31, 1918	***101 and interest***	***102 and interest***
From February 1, 1918, to January 31, 1919		***101 and interest***

The notes are to be secured by pledge with Bankers Trust Company, New York, under a pledge agreement executed by the Government, of securities approved by J. P. Morgan & Co., of an aggregate value of not less than $300,000,000, calculated on the basis of the them prevailing markets, Sterling securities being valued in dollars at the prevailing rate of exchange, viz:

Group I. Stocks, bonds and | or other securities of American municipalities and corporations and of the Canadian Pacific Railway Company, and bonds and | or other obligations (either as maker or guarantor) of the Government of the Dominion of Canada, the Colony of Newfoundland and | or Provinces of the Dominion of Canada, and | or approved Canadian municipalities: Aggregate value not less than.... $150,000,000

(Of the foregoing there will be somewhat over $100,000,000 in value in the securities of municipalities and corporations of the United States and of the Canadian Pacific Railway Company.)

Group II. Bonds and | or other obligations (either as maker or guarantor) of any or all of the several following Governments, to wit: Argentina, Chile, Cuba, Commonwealth of Australia, Egypt, Japan, New Zealand and Union of South Africa and | or bonds and | or other obligations of approved railways in Argentina and | or of the Grand Trunk Railway Company of Canada, and | or approximately $25,000,000 value in bonds and | or other obligations of dividend-paying British railway companies: Aggregate value not less than.................. $150,000,000

Total $300,000,000

Pending the arrival and deposit of definite securities as above, the Government is to deposit temporarily with the trust company either approved New York Stock Exchange collateral or cash.

If the pledged securities depreciate in value, the Government is to deposit additional securities to maintain the 20% margin.

The Government is to reserve the right from time to time to sell for cash any of the pledged securities, the proceeds of sale to be applied to the retirement of notes by purchase or by redemption by lot.

Upon the retirement of the one-year notes or upon the reduction of the amount of notes outstanding, through conversion, a proportionate amount of the collateral may be withdrawn approximately ratably from each class.

The Government also from time to time may make substitutions of securities, but such substitutions are not to vary the then relative amounts in value of the groups. All substitutions, withdrawals and valuations of securities are to be approved by J. P. Morgan & Co.

This offering is made subject to the approval by our Counsel of necessary formalities.

WE OFFER THE ABOVE NOTES FOR SUBSCRIPTION AS FOLLOWS:
The One-year notes at 99.52 and interest, yielding 6 per cent.
The Two-year notes at 99.07 and interest, yielding 6 per cent.

Subscription books will be opened at the office of J. P. Morgan & Co. at 10 o'clock A.M., January 24, 1917, and will be closed at 10 o'clock A.M., January 31, 1917, or earlier, in their discretion.

THE RIGHT IS RESERVED TO REJECT ANY AND ALL APPLICATIONS AND ALSO, IN ANY EVENT, TO AWARD A SMALLER AMOUNT THAN APPLIED FOR.

AMOUNTS DUE ON ALLOTMENTS WILL BE PAYABLE AT THE OFFICE OF J. P. MORGAN & CO., IN NEW YORK FUNDS, TO THEIR ORDER, AND THE DATE OF PAYMENT WILL BE GIVEN IN THE NOTICES OF ALLOTMENT.

Temporary certificates will be delivered pending the preparation of the definite notes.

J. P. MORGAN & CO.
FIRST NATIONAL BANK *New York City* — ***NATIONAL CITY COMPANY*** *New York City.*
HARRIS TRUST AND SAVINGS BANK *Chicago*
BROWN BROTHERS & CO. — ***WM. A. READ & CO.***
J. & W. SELIGMAN & CO.
KIDDER, PEABODY & CO. — ***LEE, HIGGINSON & CO.***
LAZARD FRERES
KISSEL, KINNICUTT & CO. — ***WHITE, WELD & CO.***
GUARANTY TRUST COMPANY OF NEW YORK
BANKERS TRUST COMPANY *New York City.* — ***FARMERS LOAN & TRUST COMPANY*** *New York City.*
CENTRAL TRUST COMPANY OF ILLINOIS *Chicago.* — ***HALSEY, STUART & CO.*** *Chicago.*
CONTINENTAL AND COMMMERCIAL TRUST AND SAVINGS BANK *Chicago*
MARINE NATIONAL BANK *Buffalo.* — ***UNION TRUST COMPANY*** *Pittsburg.*
MERCANTILE TRUST COMPANY *St. Louis*
FIRST AND OLD DETROIT NATIONAL BANK *Detroit.*

The purchasing power [illegible] The Times' circulation [illegible] this paper the supreme [illegible] force for merchants, [illegible] agents and general [illegible] and no advertiser can [illegible] proportionate share of [illegible] without using its columns.

Don't Procrastinate. Telephone your Sunday ads. to The Times Friday or early Saturday.

Success.

FEW PROTESTS ASSURE TUNNEL

Second-street Bore Certain of Going Through.

Frontage Against Project not Enough to Prevent.

Soon to Settle Preliminaries and Start Undertaking.

Enthusiasm was shown by the large crowd of representative citizens that filled the Council chamber yesterday when it was found that the Second-street tunnel proposition is virtually certain of going through on account of the protest filed being so much smaller than was anticipated and falling far short of what would be necessary.

The protest was found to represent 31,412 feet while the total frontage in the district is 153,796 feet so that not half enough names were secured to make it dangerous. [illegible] the 31,412 feet do not represent the true total protest, which is [illegible] 28,812 feet because there were withdrawals amounting to 2600 feet. The Council ordered the protest sent to the City Engineer for checking and President W. L. Riley of the Second-street Tunnel Association [illegible] he thinks it will be reduced by [illegible] per cent. on account of errors. He also declares the association has [illegible] up a frontage of 86,000 feet in favor of the project, which is more than a majority. J. W. Deyoe, who obtained these signatures, characterized the protest as negligible and said since the sentiment of the people has been so plainly expressed in favor of the tunnel the quicker the preliminaries are settled and the work started the better for the city. Final consideration of the protest will be given next Wednesday at 10 [illegible].

The Second-street Tunnel Association in a formal statement on behalf of its 2000 members thanked the Mayor, every civic body, club, association and organization which assisted in the success of the movement. The Council is especially commended for its steadfastness to the interests of the city and an appreciation of the services rendered by The Times in support of the movement concluded the association's expression of gratitude.

Winter Class.

LINCOLN GRADUATES.

[illegible]-five Young People to Receive Their High School Diplomas Next Tuesday Night—Dedication of New Auditorium One Feature.

Commencement exercises for the [illegible] class of 1917 of the Lincoln High School will be held in the new auditorium of this school at 8 o'clock Tuesday night. There will be [illegible]-five graduates.

[illegible]ident Bordwell of the Board [illegible] will give an address in connection with the dedication of the Auditorium, and on behalf of the student body the hall will be [illegible] by Fred Orth, president of the organization. Luola A. Swan [illegible] speak on "The Women of Today." Dr. Albert Shiels, superintendent of the city schools, will give [illegible], and the graduating class [illegible] be presented by Ethel Percy [illegible]. Former Judge Bordwell [illegible] present the diplomas and Harold McClellan, president of the class, [illegible] accept them on behalf of the [illegible]. The programme will also include the rendition of several vocal [illegible] instrumental selections.

The graduating class is composed of [illegible] M. Brown, Allura Belle [illegible], Ethelwyn Lawrence, Carrie [illegible] Lillie, Edith Vivian Mason, [illegible] Rae Schaefer, Luola A. Swan, [illegible] Irene Tichenor, Esther K. [illegible], Myrtle M. Vaux, Muriel M. [illegible], Lila G. Odell, Ruth Margaret [illegible], Archie Robert Davies, Mal[illegible] MacDonald, Brooks Mont[illegible], Harold Chadick McClellan, [illegible] E. Hettinger, George Griffin [illegible], Frank Harold Walter, Earl [illegible] Bell, Elmer Van Buren, G. [illegible] Hasper, James P. McCarthy [illegible] Fred Orth.

[illegible] MEN HERE.

[illegible] Officers Come from San Francisco.

[illegible] of the department officers of the Grand Army of the Republic, A. [illegible], Department Commander [illegible] Roberts, Assistant Adjutant [illegible], came down from San Francisco yesterday to spend about two [illegible] in visiting the various posts of Los Angeles and vicinity.

[illegible] will leave Los Angeles at 1 [illegible] this afternoon from the Hill [illegible] station, for the Soldiers' [illegible] where they will visit Uncle [illegible] Post, and will be pleased to [illegible] any comrades accompany them [illegible] trip who so desire. Tonight [illegible] will visit Kennesaw Post, in Los Angeles. Saturday night [illegible] will visit the John Godfrey Post [illegible] Pasadena.

IN HER HONOR.

[illegible] services for Mrs. Helen [illegible] Pierce, 58-year-old widow [illegible] the late Robert W. Pierce, who [illegible] yesterday, at the residence of [illegible] brother-in-law, Rev. C. C. [illegible], will be held Saturday afternoon at 1 o'clock at the chapel of [illegible] Bros., undertakers, and burial [illegible] follow in Forest Lawn Cemetery. Her sister, Mrs. M. H. Field, [illegible] arrive today from New York. [illegible] Pierce's husband was a brother [illegible] Prof. E. T. Pierce, Herbert A. [illegible], W. H. Pierce, F. E. Pierce, [illegible] C. Pierce, Dr. C. W. Pierce [illegible] F. I. Wheat. He was in [illegible] furniture business and died [illegible] five years ago.

Staub's for Shoes
336 S. Broadway

Markets.

Success.

W PROTESTS ASSURE TUNNEL

d-street Bore Certain of Going Through.

ge Against Project not Enough to Prevent.

to Settle Preliminaries and Start Undertaking.

...sham was shown by the ...owd of representative citi... that filled the Council chamber ...day when it was found that ...ond-street tunnel proposition ...ically certain of going through ...ment of the protest filed being ...ch smaller than was antici... and falling far short of what ...d be necessary.

...protest was found to rep... 51,413 feet while the total ...ds in the district is 153,796 ...et; that not half enough names ...secured to make it dangerous. ...of the 51,413 feet do not repre... the true total protest, which is ...,513 feet because there were ...ures amounting to 2690 feet. ...Council ordered the protest ...the City Engineer for check... President W. L. Riley of the ...d-street Tunnel Association ...thinks it will be reduced by ...ent, on account of errors. ...declares the association has ...a frontage of 86,000 feet ...of the project, which is ...a majority. J. W. Deyoe, ...ached these signatures, char... the protest as negligible ...since the sentiment of the ...has been so plainly expressed ...of the tunnel the quicker ...tunaries are settled and the ...ted the better for the city. ...consideration of the protest ...given next Wednesday at 10

...ond-street Tunnel Associa... a formal statement on be... 1000 members thanked ...every civic body, club, ...and organization which ...ted in the success of the ... The Council is especial... ...ded for its steadfastness ...ests of the city and an ap... ...of the services rendered by ...support of the move... ...ended the association's ex... ...of gratitude.

Winter Class.

COLN GRADUATES.

...Young People to Re... ...High School Diplomas ...Tuesday Night—Dedi... ...of New Audi... ...One Feature.

...ement exercises for the ...s of 1917 of the Lincoln ...ol will be held in the new ...of this school at 8 o'clock ...day night. There will be ...graduates.

...Bordwell of the Board ...tion will give an address in ...with the dedication of the ...Auditorium, and on behalf ...dent body the hall will be ...by Fred Orth, president of ...ciation. Luola A. Swan ...on "The Women of To... ...Albert Shiels, superin... ...of the city schools, will give ..., and the graduating class ...ented by Ethel Percy ... Former Judge Bordwell ...the diplomas and Har... ...n, president of the class, ...them on behalf of the ...programme will also in... ...dition of several vocal ...mental selections.

...graduating class is composed ... Brown, Allura Belle ...ers, Lo rrence, Carrie ..., Edith Vivian Mason, ...Schaefer, Luola A. Swan, ...Tichenor, Esther K. ...Myrtle M. Vaux, Muriel M. ...G. Odell, Ruth Margaret ...Annie Robert Davies, Mal... ...Brooks Mont... ...Harold Chadick McClellan, ...Ballinger, George Griffin ...Frank Harold Walter, Earl ...Ball, Elmer Van Buren, C. ..., James P. McCarthy ...Orth.

...EN HERE.

...Officers Come from San Francisco.

...the department officers of ...Army of the Republic, A. ...Department Commander ...Roberts, Assistant Adjutant ...came down from San Fran... ...day to spend about two ...visiting the various posts of ...and vicinity.

...leave Los Angeles at 1 ...afternoon from the Hill ..., for the Soldiers' ...where they will visit Uncle ...and will be pleased to ...Scouts accompany them ...who so desire. Tonight ...the Kenesaw Post, in ..., Saturday night ...the John Godfrey Post ...

...EN HONOR.

...services for Mrs. Helen ..., 58-year-old widow ...Robert W. Pierce, who ...day at the residence of ...-law, Rev. C. C. ... be held Saturday after... ...o'clock at the chapel of ..., undertakers, and burial ...in Forest Lawn Ceme... ...Mrs. M. H. Field, ...from New York. ...husband was a broth... ...T. Pierce, Herbert A. ...Pierce, F. E. Pierce, ...Pierce, Dr. C. W. Pierce ...F. I. Wheat. He was in ... business and died ... ago.

Staub's for Shoes
536 S. Broadway

Notice to Charge Customers

All purchases made on and after Thursday, January 25, appear on February statement, payable March 1. Six days in which to purchase goods for which bills are not due for a month hence.

—Home of Ostermoor Mattresses— —McCall Patterns—

Coulter Dry Goods Co.

FOUNDED In 1879

U. S. Postoffice Sub-Station. W. U. Telegraph Branch. American Express Branch.

Free Die Stamping Done

Upon all paper or cards sold at regular price at fifty cents or higher (excluding only our papers by the pound.)

We take orders for engraving Visiting Cards, Wedding Announcements and for Social Functions of all kinds at most reasonable prices.

(Stationery; South Aisle)

With the Close of the January White Sales Will End Your Opportunity to Make Substantial Savings on Needed Supplies

"Why Do You Reduce Linens When They Are Daily Rising in Price?"

Asks a good customer of ours, upon seeing our announcements of special sales on Shamrock and other fine linens.

It does seem paradoxical that we should offer to sell linens, of all commodities, at reductions, but the explanation lies in the fact that these were purchased many months ago at prices which cannot now be duplicated. Probably it would be good business to hold them for higher, instead of lower, profits, but we feel that our patrons should share in our wise purchasing. Hence the opportunity to buy at such prices as follows:

Bedspreads, $2.50
—extra heavy, full size hemmed crochet bedspreads; $3.00 values, now $2.50

Damask Lunch Napkins, $4.85
—100 dozen of these beautiful 15x15-inch nicely hemstitched napkins in floral and scroll designs; regularly $6.50 dozen.

Matched Sets
—over a thousand fine sets of cloths and napkins to match; all sizes and patterns, convincingly reduced.

$2 Damask $1.65 Yd.
—70-inch pure Irish linen damask in a dozen fine patterns.

Linen Pillow Cases
—48 pairs of extra fine linen hemstitched cases; regularly $4, special, pair.....$3.25

Face Towels
—Toweling, bath towels, bedspreads, linen huck towels, embroidered doylies, sets and housekeeping linens, reduced.

Asbestos Mats, 50c
—linen covered mats, the covers of which are easily removable for laundering purposes; 12-inch round size only, and a limited quantity only; regularly $1.00 .....50c

Pattern Cloths, $3.25
—70x70 pattern cloths in twelve different patterns; round and square designs; fine pure Irish linen.

(Linens; Rear South Aisle)

"It Is Pleasant to Know That You Offer Only First-Quality Bedding in This Sale"

"Because I do not know very much about the various grades, and must depend upon the store from which I buy." Indeed, our patrons may depend upon qualities at Coulter's. We buy no "seconds," yet we sell first-grades at little more than the inferior sorts have to bring.

Bedding Combination

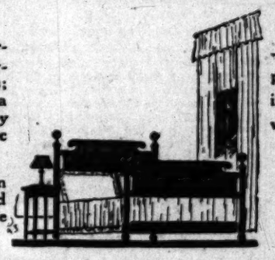

The Bed
—of light drawn steel tubing; posts two-inch; filling tubes 1-inch; beautifully enameled in white or ivory.

The Springs
—absolutely guaranteed all-steel spring frame; 5-inch elevation; fabric nickel tined link; will not rust; band edge.

The Mattress
—famous Stockwell "Never-stretch;" roll edge; ticking of beautiful floral design of best grade; filling carded and felted, choice linter cotton; either full or ¾ size.

Bed, regularly	$13.50	$ 8.75
Springs, regularly	$ 6.50	$ 4.70
Mattress, regularly	$15.00	$10.55
	$35.00	$24.00

A saving of $11.00 on every outfit.

(Bedding; Rear South Aisle)

Ribbon Buyers Should See These Values at Only 35c yd

The very ribbons you oftenest need are in this lot, in all likelihood—practical warp prints, stripes, plaids and Jacquards, 4½ to 7 inches wide; the sorts you buy for ribbon bags, cushions and children's hair bows; values to 80c are in the group.

Ribbons at 40c a yard—are very exceptional values—moire with self edges of satin; plain taffetas, too, with colored edges—that good, stiff quality which makes the prettiest bows; these are 5¼ inches wide.

(Ribbons; Main Floor)

Standard Sheets and Cases Reduced

Women the country over know the excellence of such brands of sheets and pillow cases as the famous Pequot. These we carry in every size and finish, from plain to hemstitched. And because at present we have an unusually heavy assortment have made attractive lower prices on every article. Ask for details.

Coulter's Rex

Sheets—Torn size, 63x90; regular price $1.05 each; special, each.....89c

Cases — regularly 32½c each; special, each.....25c

(Domestics; Rear South Aisle)

Coulter's SPECIAL TORN AND IRONED SIZE COULTER DRY GOODS CO. LOS ANGELES

Coulter's Special

Sheets—torn size, 63x108; regular price $1.00; special, at each 79c

Cases—torn size, 45x36; regularly 27½c, each....20c

(Domestics; Rear South Aisle)

White, Shadow and Embroidered Nets, Yard 50c

We sell quantities of these desirable cotton nets for camisoles, as well as for waists, to women who know how pretty they are.

Here in white, 36 inches wide, the usual 75c to $2 grades, certain numbers to be closed out at, yard 50c

Shadow Nets—in every imaginable color; these, all silk and 40 inches wide, were $2.00, now.....$1.00

(Laces; Main Floor)

Many Well-Known Makes of Corsets, In Broken Lines, Are On Sale

The penalty any store pays for being popular lies in the accumulation of broken sizes and odd lines that will so quickly gather unless stern measures are taken with them. For example—these well known corsets are here only in broken size ranges and must be immediately sold to right stocks:

Parrine and Lily of France—the usual $12 to $15 models now $8.00

And certain styles usually $8 to $10 are now.....$5.00

La Grecque, Bon Qualite, Successo and others of the $3.50 to $5.00 grade, now $2.50

Lily of France models that sell at $10 and $12 now.....$7.00

Redfern, Parrine and Bon Qualite—good $4 to $6 corsets.....$3.50

W. B. and La Grecque Corsets—that are marked in regular stock $2.50, now $2.00

(Corsets; Second Floor)

Wise Women Are Purchasing Muslins, for Needs Months In Advance, Now

Because the garments are so irresistibly attractive, so fresh, so new in style, so well made in all particulars—and so reasonably priced—that few women can keep from having a generous assortment sent home.

We Feature Petticoats Prominently for Thursday

In muslin; with flounce of Swiss embroidery; were $1.50 and $1.75, now **$1.00 and $1.25.**

—of nainsook; deep flounce; two rows fine Swiss insertion; wide edge; were $5.00.....$3.50

—of cambric; flounce of two rows of wide Swiss insertion; two of lace and a deep lace edge; regularly $6.00 .....$4.00

—Regularly $10 and $12, now $8 and.....$9.00

(Muslinwear; Second Floor)

—with two rows of lace; one of organdie embroidery; regularly $1.75 .....$1.25

—in cambric; deep flounce; two rows of embroidery insertion; wide edge; regularly $3.50 and $3.75, now $2.25 and $2.50

—of pique with scalloped ruffle.....$1.75

—with circular flounce, embroidery trimmed; regularly $2.25 and $4.25, now.....$1.50 and $3.50

—in crepe; plain flounce $1.25

—in satine; 3 ruffles $1.75

A Sale of Hair Switches at $5.00

Not ordinary switches, by any means, but the fine three-separate-stem qualities, made of real hair of the first grade.

Lengths are assorted, and there are all shades included, even grays, usually much more expensive.

These switches bear present price tags up to as high as ten dollars each; special now $5.00

(Hair Goods; Third Floor)

Women's Winter Knitwear

Richelieu Union Suits
Medium weight; high neck, long or elbow sleeves, Dutch neck, elbow sleeves, ankle; high or Dutch neck, elbow sleeves and low neck, sleeveless, knee or ankle length styles; plain or band top $1.25
Extra sizes $1.50
Light weight top and medium body, size 4 only; were $1.50 and $2.25, now at .....98c and $1.50

Mercerized Union Suits
Of fine quality; size 4; were $2.50 .....$1.50
Size 6; were $2.50 .....$1.95

Luzerne Pants
For women; white flat weave; sizes 34 to 42; were $1.50, $1.25.

Stuttgarter Union Suits
For women; in wool; 34 to 44 .....$5.00
Vests and ankle pants in white, light weight $1.75
In natural color $1.50

Deimel Linen Mesh
Garments for women and children; orders taken for special measurements.

Knee Warmers
And abdominal bands, a specialty.
(Knitwear; South Aisle)

50c Initial Stationery 25c

Here is the initial d'Or paper or correspondence cards, daintily stamped with letter in white on gold background.

Practically all letters in either note paper or cards, at.....25c

(Stationery; South Aisle)

the bath room

May be conveniently and sanitarily fitted out with such high-grade articles as the following at considerable savings:

Crepe Toilet Tissue
7-oz. roll or flat packages (Beats All brand); reg. 10c, special, 7c; by the doz...75c

Water Bottles
Or fountain syringes; 2 qt., reg. $1.15 .....85c
3 qt., reg. $1.35.....$1

Rubber Gloves
Wearever brand; best rubber; all sizes; pair.....$1

Absorbent Cotton
Pound packages of pure absorbent cotton, aseptic and sterilized; special.....25c
Five pounds for $1

Guaranteed Tooth Brushes
25c and 35c grades; assorted handles and shapes; soft, medium and hard bristles; special, 20c; 3 brushes for 50c

Skirt Protectors
Regularly 50c.....25c
Sanitary Napkins; 40c dozen, 3 dozen $1.10

Opal Towel Bars
¾x18, $1.25 .....90c
1x24, $2.25 .....$1.60
1x36, $2.75 .....$2.25

Opal Shelves
5x18, $2.00 .....$1.35
5x24, $2.50 .....$1.65

Crystal Shelves
4x16, 50c 30c
4x22, 75c 40c
5x18, $1.00 .....85c
5x24, $1.50 .....$1.10

Nail Scrubs
Assorted wooden backs; special, each 10c

Talcum Powders
Assorted odors, can....15c

Toilet Soaps
Roger & Gallet's, assorted odors, cake 25c

Crystal Towel Bars

Size,	Were	Now
½x18,	25c	15c
¾x18,	75c	40c
¾x30,	$1.50	$1.05
1x24,	$2.00	$1.35
1x36,	$2.50	$1.85

Other Bathroom Fixtures—Reduced 10%
—including nickeled bars, cup holders, soap holders, toothbrush holders, towel rings, bath seats, paper holders and many other items.

(Toilet Goods; Bath Room Fixtures; South Aisle)

Black Enamel Duck Suit Cases $6.00

These fine black enamel duck suit cases have fancy cretonne linings and tray; outside straps and corners of genuine cowhide; heavy locks and handles; brass trimmed; sizes 24, 26 and 28 inches; fine for motorists, as they may be strapped to one's machine without harm from exposure; regularly $8, $9 and $10; a limited quantity, each.....$6.00

Simplex Vacuum Bottles—guaranteed to keep liquids hot 24 hours; cold 72 hours—quart size, reg. $2.25 .....$1.85

Pint size, regularly $1.25, each.....95c

(Leather Goods; Main Floor)

Cut Glass and Silver Cut ¼

—accessories for the table of the choicest sorts in cut glass and Sheffield or quadruple plated ware; our entire stock out on special sale at reductions now of

One-Fourth

(Cut Glass; Silver; South Aisle)

New Sports Suits In Wool Jersey

For business or outing wear—in white, Copen, brown, tan, green, apple green, rose and ruby; made along straight lines or in the spring Norfolk styles; skirts full and with straight lines, here at **$25.00 to $40.00.**

(Garments; Second Floor)

Shirts for Spring at Prices Not Advanced, $1.50 to $2

The same sterling qualities of material, the same fast dyes—and patterns even better than heretofore—characterize our showings of men's spring negligee shirts in the well-liked Savoy brand.

Cuffs are stiff, and attached to the shirt; every Savoy shirt is accurately measured, with neckbands that will not shrink or stretch, roomy bodies and sleeves long enough.

Priced at **$1.50 to $2.00 each; see them now.**

(Men's Furnishings; South Aisle)

224-228 South Hill Street—COULTER'SCOULTER'S—215-229 South Broadway

Cafe Open From 11 to 3:00

Life's Gentler Side—Society, Music, Song and the Dance—Los Angeles Theaters

SOCIETY.

Dinner-Dance.

One hundred guests will be entertained at a dinner-dance to be given by Mrs. Ira W. Shirley and Mrs. George H. Bishop, at the Huntington, at Pasadena, Thursday evening, February 1.

Mrs. Bishop is receiving congratulations from her friends upon her recovery from an auto accident last Sunday. Thrown so that her head struck the top of the machine, she sustained a painful injury. But rest at home, under the care of a physician, is rapidly restoring her health.

Dinner in Spring Flowers.

In compliment to Mr. and Mrs. Allen Clement of Chicago, who are visiting in Pasadena, and Mr. and Mrs. C. J. Canfield, also of the Illinois city, Mr. and Mrs. Edward Laurence Doheny gave a dinner in their Pompeiian room last night. The guests were seated at one long board massed in the blossoms of spring—peach and almond, hyacinths, narcissi and rare orchids—with butterflies perked among the flowers. Covers were marked for Mr. and Mrs. Henry W. O'Melveny, Mr. and Mrs. Richard Jewett Schweppe, Capt. and Mrs. Randolph Huntington Miner, Mr. and Mrs. William G. Kerckhoff, Mr. and Mrs. J. M. Danziger, Mr. and Mrs. S. M. Spalding, Mr. and Mrs. Anson Lisk, Mr. and Mrs. J. Crampton Anderson, Mr. and Mrs. John Milner, Mr. and Mrs. Guy Brinton Barham, Mr. and Mrs. E. T. Earl, the honored easterners and hosts. Later there was music.

At Midwick.

Miss Carroll Stewart, a New York girl, who is visiting her brother and sister-in-law, Mr. and Mrs. Hugh F. Stewart, at their home midway between Pasadena and Alhambra, is to be signally honored at the dinner which her hosts are arranging as a happy incident to the annual fancy dress ball at the Midwick Country Club Saturday night. There are to be fourteen guests at the table.

Preparatory to the event the porches are being inclosed in canvas, and the palmroom at the end of the semi-circular veranda, which overlooks the swimming pool, is being transformed into an oriental room, where Zouave attendants, low divans, smoking sets, elegant tapestries and rugs will lend suggestiveness.

Dinner will be served from every quarter, as the dining-rooms, card and reception halls will hardly suffice to care for the overflow of reservations.

Donald O'Melveny and Alex McDonald are having twenty of the younger set, while Mr. and Mrs. E. Avery McCarthy, Capt. and Mrs. Randolph Huntington Miner and Mr. and Mrs. Hancock Banning are each having four guests at one table. Miss Caroline Winston and her sister, Marguerite, have also asked friends. James Blaisdell Hobbs, David Blankenhorn, Rufus P. Spalding, W. S. Hook, Tod Ford, Jr., Mr. and Mrs. William Fitzherbert West and others have arranged parties. Mr. and Mrs. Fred L. Baker will entertain twelve guests at one table and fourteen at a second table, while Mrs. Frederick H. Stevens and Mrs. Joseph M. Hixon, both of whom are on the Executive Committee, will preside over a coterie of forty—one of the largest of the evening. Dr. and Mrs. Ralph Williams and Dr. and Mrs. Thomas McNab will entertain twenty-four persons, and W. R. Millar is to do the honors for ten guests.

Party at the Green.

With the table artistic in its gold basket of jonquils and violets, F. M. Rubles entertained dinner guests at the opening of the Green at Pasadena Tuesday night, Mrs. John Wesley Tomblin doing the honors. Mr. and Mrs. Edward R. Hibbard, who spent last winter here, occupying the home of Mrs. Charles Wellington Rand on Wilshire boulevard, and returning later to build their own residence, were, with their son and wife, Mr. and Mrs. Howard Hibbard, among the guests. Others present were Mr. and Mrs. M. F. Ihmsen, Miss Josephine Ihmsen, Mr. and Mrs. J. L. Hibbard, Mr. and Mrs. F. M. Rubles, Jr., Kenneth Rubles.

Returned.

Mr. and Mrs. Arthur Cooke Davis have returned to Los Angeles after an absence of three months, in which they visited in San Antonio and Waco, Tex., and also Cincinnati, their home until three years ago, and where they both have a number of kinsfolk.

While East they attended the wedding of Mrs. Davis's cousin, Miss Mildred Cooper, who is a sister of Mrs. Davis, was one of the bridesmaids. Miss Mildred, it will be recalled, went East on the college girls' special in September and has been enjoying a gay winter. She could not be persuaded to make the return journey with them, but will come in February.

Mr. and Mrs. Davis were in Washington and New York as the guests of college friends, going then to Syracuse and Cleveland.

Zero weather made them anxious to come home. They will open their residence on Ardmore avenue soon, but are for the present with Mrs. Davis's parents, Mr. and Mrs. S. M. Cooper.

Here for Short Visit.

Mrs. S. L. Wiley, prominent society and club woman of Fresno, is a guest at the Alexandra, where she is being greeted by scores of friends.

Mrs. A. J. Lawton of the southern district was also in the city yesterday, both being honored at the Wednesday Morning Club nineteenth birthday celebration.

Vacation.

SKIPPER IN CITY.

Capt. Rowland of Fall River Line Steamer Priscilla Takes Opportunity to See America After Half Century Service on Water.

After fifty-one years of service on the sea and after having touched at many of the strange ports of the world in that time, Capt. George E. Rowland of the steamship Priscilla of the New England Steamship Company, commonly known as the Fall River line, decided to spend a little time on land, and is touring America. He and Mrs. Rowland are registered at the Clark Hotel.

Capt. Rowland has never been so far from the Atlantic since he went to sea as he is now. He started his career when 12 years old by shipping on an old square-rigger. Later he entered the steam service as a petty officer of the Fall River line. That was thirty-five years ago and since then he has slept in every berth in that service. His ship, the Priscilla, is the second largest boat of her type in the world. She is of 5260 tons displacement and is a side-wheel steamer, plying from New York to Fall River, Mass.

Capt. Rowland will spend his sixty-third birthday in the Grand Canyon of Arizona next Saturday. Having seen some pretty rough water and tossed about in numberless deep waves, he believes it is time he saw the roughest land in the country and is going to the canyon for that purpose.

Betty-Compson,

The little joy streak of the Christie comedies, which are a weekly feature at the Alhambra, and Jane Novak, who makes one of the sweetest pictures the screen ever reflected, as Sybil Andres, in "The Eyes of the World," at Clune's Auditorium.

RIALTO.

Mysterious.

GATHERING OF CHIEFS.

W. H. CRANE TO TRY OUT NEW PLAY AT MASON.

By Grace Kingsley.

Just whether it's climate or the drinking water or what, is hard to say, but there is certainly something about Los Angeles, which appears to foster the spirit of play producing, as well as picture making. Manager Will Wyatt is the latest to succumb to the desire of putting something new behind the footlights, but it's not the first time for him, nor yet, mayhap, the last time, so Mr. Morosco beware!

Negotiations are under way between W. H. Crane, the famous veteran actor of successes too many to count, who arrived here yesterday, and Mr. Wyatt for the production at the Mason of a new play by Harriett Ford and Harvey O'Higgins, entitled "A Modern Lazarus," in which Mr. Crane will play the star part.

The cast for the play is not yet engaged, but it is tolerably certain that Mr. Crane will get one or two people from the East in addition to picking some of the best acting talent on the Coast. The play as described by Mr. Crane, has something of the idea of "The Servant in the House" and of "The Passing of the Third Floor Back," but is possessed of more humanness and realism than either of these, and has a goodly measure of comedy. And this may not be the only thing Mr. Wyatt will produce.

Understudying the Sphinx.

A. L. Erlanger, famous play producer of New York, who is in the city at present, has the proverbial clam looking like a simple old maid at a sewing bee, so far as silence is concerned. Rumors are many concerning Mr. Erlanger's mission, but as yet he has given out no statement. Jake Schubert is reported on his way West, and A. H. Woods will soon arrive, so it begins to look like a plot.

S.P.C.A. Note.

For the benefit of those tender hearts who are being tremblingly thrilled by the wonderful sommersault of the horse and armored knight in the charge scene in "Joan the Woman," now showing at the Majestic, Mr. Cecil B. deMille, the director, wishes to state that neither horse nor rider was injured in the least. Neither, however, was the fall "faked," but was in fact an accident which the cameraman was lucky enough to register.

W. K. to Fame.

Monroe Salisbury has received flattering offers from producers of both the East and West as a result of his remarkable characterizations of Aliesandro in "Ramona" and as Legrange in "The Eyes of the World," which is being shown at Clune's Auditorium. Mr. Salisbury has just closed his engagement with the Pollard company.

What's in a Name?

The players in "Experience," George V. Hobart's modern morality play, which is coming to the Mason next week, are not permitted by the management to address each other in their real names back of the stage during the performance of the play. They must call each other by the names which they assume on the stage. At least, so says the busy p. a. He even declares a notice to this effect is posted in every theater which the company visits in the course of its tour.

So, if by any chance you should happen behind the scenes while "Experience" is playing here don't be surprised if you hear remarks like this:

"Say, Beauty, why don't you get your make-up on straight?" or "Oh, Intoxication, come on out and have a malted milk!" Or Youth may call out: "I say, Ambition, I wish you would come out tomorrow and have a round of golf with me. I have some new clubs I won off Honesty and I want to try them out." Or "Hello, there, Vice and Crime! Haven't seen you since that day you bought the new house for your mother."

Death to Slapstick.

If vaudeville doesn't look out, it's going to be uplifted. What with Nazimova, Lilly Langtry, Calve, Maud Allen, Louis Mann and others of the legitimate stage giving it a Herculean boost, the two-a-day schedule appears slated to remain in the rarified air of high art. Now comes Emily Ann Wellman, who is famous in the East for her characterization in "Her Market Value," and makes announcement of her coming appearance in a vaudeville sketch by Edward Elsner entitled "The Younger Mrs. Stafford," which she will bring to the Orpheum before many moons.

Playwrights also are deigning to write special sketches for variety. Eugene Walter's playlet, "Friendship," originally intended for vaudeville, and played lately at a Friars' Frolic in New York, is an attraction lately secured by the Orpheum circuit.

Not too Proud to Fight.

Brandon Hurst, the English actor who was seen in "The Girl" at the Orpheum a few months ago, has gone back to his home country, to "do his bit" in the trenches. Mr. Hurst is by no means a young man, and long before he had made a name for himself in theatricals, he was in the British army. He spent six years in active service in India, and fought through the Burmese War.

Some Celebration.

An event in the nature of an old home week celebration occurred at the residence of Harry Duffield, veteran Morosco actor, last Sunday night. There foregathered at Duffield's home a number of stage celebrities who have worked with him in days gone by. Among them were Henry Stockbridge, playing one of the leads in "Fair and Warmer," at the Mason, and who was for several years a Burbank favorite; John Burton, well-loved character actor; James Neill and Edythe Chapman, former Belasco favorites, now with the Lasky company, and Willis and Carroll (Mandy) Marks. Duffield declares that, of course, it all seemed pretty slow to a kid like him; still it was nice to see the party enjoy itself.

Relief Note.

"Experience," which is coming to the Mason next week, would appear to be a sort of sublimated "Follies," as it were. For instance, instead of the beauty chorus being for joy purposes only, it serves as a horrible example of cabaret entertainment. Also there is a sumptuously-staged gambling scene, but all in the interest of morality—just to show how awfully naughty gambling can be! Wherefore, these things all being carefully pointed out, the clergy, the management asserts, may safely attend. They did in several cities, in fact, especially in San Francisco, Chicago and even in Boston and Philadelphia, where the play was heartily indorsed by the ministry.

Good Work.

TO CO-OPERATE IN EMPLOYMENT STUDY.

WILL CREATE A PERMANENT ORGANIZATION.

Head of the Women and Girls' Division of the United States Service Announces a Committee Appointed to Solve the Labor Question.

A co-operative committee for the organization and study of the employment question was appointed by Mrs. Martha Nelson McCan, superintendent of the women and girls' division of the United States Employment Service, at a meeting in the Federal Building yesterday at 3 o'clock.

The committee includes Mrs. J. S. Conwell, wife of Councilman Conwell; Mrs. J. J. Conaty, representing Friday Morning Club; Mrs. Sumner P. Hunt, representing Los Angeles Ebell Club; Mrs. Maryetta G. Mackey, dean of women, University of Southern California; Mrs. Mary Burney Porter, appointment secretary, Los Angeles State Normal School; Miss Sue Borbst, representing Business Woman's Civic League; Miss Edith Everett, chairman of employment, College Woman's Club; Mrs. Frances N. Noel, Municipal Industrial Commission, and representing Woman's City Club; Miss Gladys Patric, representing Professional Woman's League; Miss Gertrude Brainerd, district chairman of employment, California Federation of Woman's Clubs and teacher in Los Angeles High School; Mrs. J. H. Sanderson, Progressive Household Club; Mrs. M. L. Chilberg, Y.W.C.A., and Mrs. Martha Nelson McCan, superintendent women and girls' division, United States Employment Service, and State chairman of employment, California Federation of Women's Clubs.

Be an Exception.

Don't wait until the last moment to telephone your Sunday ads to The Times. Do it Friday or early Saturday.

Review and Forecast.

AT THE SHOW SHOPS.

JOY CAREER TO CONTINUE A FEW DAYS LONGER.

Although for the rest of the present week joy and laughter will continue their happy career behind the local footlights, the Los Angeles theater-going public is promised, or threatened with, a more serious note with the coming of "Experience" to the Mason next week. For a little while longer, however, Henry Stockbridge and his jolly company will continue to delight Mason audiences in "Fair and Warmer," and Ruth Robinson will head the list of laugh producers in "A Widow by Proxy" at the Morosco. "A Widow by Proxy" is to be followed next week by another comedy entitled "A Woman's Way." At the vaudeville houses this week may be seen and heard anything from melody to mystery, from clever playlets to thrilling acrobatics.

The picture houses, too, are offering exceptionally good exhibitions this week, with "Joan, the Woman" in the lead at the Majestic and "The Eyes of the World," at Clune's Auditorium, running Cecil de Mille's masterpiece a close second. Mary Pickford is charming as ever in "The Pride of the Clan" at Clune's Broadway and Gladys Coburn is proving a delight in "The Primitive Call" at the Alhambra. Among the bright stars that are shining at local picture houses this week are Charles Clary, Wallace Reid, Tully Marshall, Hobart Bosworth, Cleo Ridgley, Water Long, Douglas Fairbanks, Theda Bara, Richard Dix, Pauline Frederick, Mary Miles Minter, Francis X. Bushman, Beverly Bayne, Louise Huff, Jack Pickford, Jean Sothern and a host of others.

Mason.

Which is the greater play, "Everyman" or "Experience"? Los Angeles theater-goers will soon have an opportunity to judge for themselves. Reserved seats are already on sale for the engagement of George V. Hobart's popular morality comedy-drama, "Experience," which comes to the Mason for one week beginning next Monday.

The Mason management claims that "Experience" is the biggest production to have been booked for that house in many moons. Mayor Smith of Philadelphia says, "It is a wonderful play with a great moral lesson, and I think it exemplifies the world."

Morosco.

The charming comedy, "A Widow by Proxy," which has had one of the best receptions of stock productions in Los Angeles this season, will be given only five more times at the Morosco Theater, making way next week for Grace George's big success, "A Woman's Way."

The new play is to be interpreted by a cast seldom before equalled at the Morosco and the management promises several surprises, to be announced later. "A Woman's Way" will open Sunday afternoon. Of course, no one ever knows where or how "A Woman's Way" will end.

Orpheum.

"The Age of Reason," a clever Washington Square Players' drama, and Al Shayne, "The Singing Beauty," will be the joint headliners at the Orpheum, beginning with Monday's matinee. "The Age of Reason" is a brilliant satire on the divorce question, interpreted by Gertrude and Vivian Tobin. Al Shayne is neither a singer nor a beauty, but with Mathews & Shayne he was a big hit, and he is said to be a still bigger hit since he went out "on his own." Also featured on the bill is Stan Stanley. He is a "bouncing fellow," truly, and his relatives ably assist him in his novel bounding act. Harry Mayo and Harry Tally, late of the Empire City quartette, return as a duo with a bunch of new songs, and Ronair, Ward and Farron are a clever trio in songs, dances and talk. Remaining over will be Nellie Nichols, "The Volunteers" and Mr. and Mrs. Jimmie Barry in "The Rube."

The engagements of Eddie Leonard, and Mason and Keeler in "Married" close with the performance Sunday night.

Pantages.

"How does he do it?" That is the one question asked about the wizard Hardeen, who is the ace-high card at Pantages this week. His feat of escaping from the packing-case built on the stage by the crew of furniture packers from Pease Bros. proved especially mystifying, as the audience saw the box built. Hardeen nailed in and the box bound with ropes. Within a few minutes Hardeen made his appearance, leaving the box undamaged, nailed and bound as before. This is only one of the many similar tricks that the escape king is doing. He is worth seeing—but he hasn't yet told his audiences "how he does it" and probably doesn't intend to.

Hippodrome.

"A regular quick-lunch menu with plenty of seasoning" is the way the Hippodrome management describes the show to start at that popular house next Monday. To begin with, there is Emil Wille and company in their revolving hoop novelty. Gladys Vance, the "girl with the mirror dress," offers an act that is gingery and snappy in every respect; William and Fuller are chaps whose mission in life is to dispel the blues; the three melody girls are another tip-top feature, and the Freshman company is a bevy of pretty girls surrounding Bud Walsh and Fritzie Fritz, a pair of real cut-ups.

Charles Sweet, the eccentric comedian, is right up to date with an offering of headline caliber, while Minnetti and Sidelli will complete the programme with their hazardous acrobatic feature.

This week's excellent bill continues to attract big houses, the chief attractions being "The Great Pitroff" and "The White Blackbirds."

Majestic.

The town wit asks: "What was Joan of Arc made of?" and then, for the benefit of bystanders answers his own profound question by replying: "She was maid of Orleans." The little French maiden also must have been made of iron, judging by what she did for France. If you are interested in "Joan the Woman," French history or spectacular photodrama, go to the Majestic and see Cecil B. de Mille's masterpiece, in which Geraldine Farrar, as Joan, leads the French armies to victory.

Miss Farrar is surrounded by a cast of unusual excellence, including Walter Long, John Oaker, Hal Clements, Ernest Joy, Marjorie Daw, Lillian Leighton, William Elmer, William Conklin, G. H. Geidert, Hugo Koch, Wallace Reid, Charles Clary, Cleo Ridgley, Raymond Hatton, Tully Marshall, Hobart Bosworth and Theodore Roberts.

Clune's Auditorium.

With the time allotted for its stay daily growing shorter, Clune's beautiful production of Harold Bell Wright's romance, "The Eyes of the World," continues to be the magnet for multitudes at Clune's Auditorium. Full of action, thrill and deep heart interest, "The Eyes of the World" is in many respects different from any other successful film feature. Its remarkable stage settings are always a delightful surprise and the music has seldom been equaled in a local film theater.

Clune's Broadway.

Mary Pickford in "The Pride of the Clan," which is doing a second successful week at Clune's Broadway, is to be followed next week, beginning Sunday, by Douglas Fairbanks in his latest offering, "The Americano," a typical Fairbanks play. In this picture the popular "Doug" takes the role of "Blaze Derringer" and gives his admirers an exhibition of every sort of stunt from his inimitable smile to a single-handed attack on a bunch of husky fighters, whom he calmly proceeds to knock into the middle of "next week." There is also a pretty romance to the story, and, of course, the smiler wins the girl.

Miller's.

Theda Bara in her great triumph, "The Darling of Paris," is drawing record crowds to every performance at Miller's this week. Appearing in this de luxe feature with Miss Bara are Walter Law, Glen White, Alice Gale, John Webb Dillion and Herbert Heyes. "Brainstorms," a delightful Fox film comedy, is the added attraction.

Beginning Sunday, Gladys Brockwell, "the girl of a thousand expressions," is booked to appear in Richard Stanton's sensational feature, "One Touch of Sin." Others to take part in the play with Miss Brockwell are Willard Louis, Carrie Clark Ward, Frankie Lee, Sedley Brown and Jack Standing. The added attraction will be another Fox film comedy entitled "His Ticklish Job."

Alhambra.

"The Primitive Call" has made itself heard. Thousands of Los Angeles picture lovers are seeing that splendid play this week at the Alhambra. The "leads" are taken by Gladys Coburn, who essays the role of the fascinating Betty Malcolm, and by Fritz Lieber, who, as the Indian, gives a characterization of the noble red man that is a delight.

The big cast also includes Velma Whitman, George Alan Larkin, little Kittens Reichert and Richard Dix, who is now leading man at the Morosco.

The added attraction is the first-run Christie comedy, "Bride and Gloom."

Woodley's.

One of the best plays seen at Woodley's in some time is "The Slave Market," which is playing to big houses this week. The story, written by Frederick Arnold Kummer, is different from the usual run of stuff, and the photography is especially good, the Cuban settings providing unique atmosphere. Pauline Frederick makes an ideal heroine and she is ably supported by Thomas Meighan as the hero.

The attraction next week will be the celebrated George Beban in "His Sweetheart," a tender yet strong romance written by Mr. Beban in collaboration with Lawrence McCloskey.

Superba.

Nothing but praise is heard from the thousands who have seen the remarkably sensational photodrama, "The Black Orchid" at the Superba this week. A local critic declares that in Cleo Madison, who stars in the picture, "we at last have a really convincing vampire, with brains as well as lust."

The attraction beginning Sunday morning will be a Bluebird feature entitled "We are French," a picture which Manager Collier declares to be one of the greatest stories of love and devotion that he has ever seen.

The play features Ella Hall, Rupert Julian and Zoe Rae.

Tally's Broadway.

Mary Miles Minter in "A Dream or Two Ago" is scoring a big hit at Tally's Broadway this week. In her first picture shown here some weeks ago Miss Minter won the hearts of thousands who are flocking to see her in her new and greater production.

Another feature of the bill at Tally's is the new scenically beautiful subject, "Mazamas and the Three Sisters."

The attraction beginning Monday will be Willard Mack's play "Kick In," starring William Courtenay.

Hippodrome.

The regular quick-lunch menu with plenty of seasoning" is the way the Hippodrome management describes the show to start at that popular house next Monday. To begin with, there is Emil Wille and company in their revolving hoop novelty. Gladys Vance, the "girl with the mirror dress," offers an act that is gingery and snappy in every respect; William and Fuller are chaps whose mission in life is to dispel the blues; the three melody girls are another tip-top feature, and the Freshman company is a bevy of pretty girls surrounding Bud Walsh and Fritzie Fritz, a pair of real cut-ups.

Charles Sweet, the eccentric comedian, is right up to date with an offering of headline caliber, while Minnetti and Sidelli will complete the programme with their hazardous acrobatic feature.

This week's excellent bill continues to attract big houses, the chief attractions being "The Great Pitroff" and "The White Blackbirds."

Majestic.

The town wit asks: "What was Joan of Arc made of?" and then, for the benefit of bystanders answers his own profound question by replying: "She was maid of Orleans." The little French maiden also must have been made of iron, judging by what she did for France. If you are interested in "Joan the Woman," French history or spectacular photodrama, go to the Majestic and see Cecil B. de Mille's masterpiece, in which Geraldine Farrar, as Joan, leads the French armies to victory.

Miss Farrar is surrounded by a cast of unusual excellence, including Walter Long, John Oaker, Hal Clements, Ernest Joy, Marjorie Daw, Lillian Leighton, William Elmer, William Conklin, G. H. Geidert, Hugo Koch, Wallace Reid, Charles Clary, Cleo Ridgley, Raymond Hatton, Tully Marshall, Hobart Bosworth and Theodore Roberts.

Clune's Auditorium.

With the time allotted for its stay daily growing shorter, Clune's beautiful production of Harold Bell Wright's romance, "The Eyes of the World," continues to be the magnet for multitudes at Clune's Auditorium. Full of action, thrill and deep heart interest, "The Eyes of the World" is in many respects different from any other successful film feature. Its remarkable stage settings are always a delightful surprise and the music has seldom been equaled in a local film theater.

Clune's Broadway.

Mary Pickford in "The Pride of the Clan," which is doing a second successful week at Clune's Broadway, is to be followed next week, beginning Sunday, by Douglas Fairbanks in his latest offering, "The Americano," a typical Fairbanks play. In this picture the popular "Doug" takes the role of "Blaze Derringer" and gives his admirers an exhibition of every sort of stunt from his inimitable smile to a single-handed attack on a bunch of husky fighters, whom he calmly proceeds to knock into the middle of "next week." There is also a pretty romance to the story, and, of course, the smiler wins the girl.

Miller's.

Theda Bara in her great triumph, "The Darling of Paris," is drawing record crowds to every performance at Miller's this week. Appearing in this de luxe feature with Miss Bara are Walter Law, Glen White, Alice Gale, John Webb Dillion and Herbert Heyes. "Brainstorms," a delightful Fox film comedy, is the added attraction.

Beginning Sunday, Gladys Brockwell, "the girl of a thousand expressions," is booked to appear in Richard Stanton's sensational feature, "One Touch of Sin." Others to take part in the play with Miss Brockwell are Willard Louis, Carrie Clark Ward, Frankie Lee, Sedley Brown and Jack Standing. The added attraction will be another Fox film comedy entitled "His Ticklish Job."

Alhambra.

"The Primitive Call" has made itself heard. Thousands of Los Angeles picture lovers are seeing that splendid play this week at the Alhambra. The "leads" are taken by Gladys Coburn, who essays the role of the fascinating Betty Malcolm, and by Fritz Lieber, who, as the Indian, gives a characterization of the noble red man that is a delight.

The big cast also includes Velma Whitman, George Alan Larkin, little Kittens Reichert and Richard Dix, who is now leading man at the Morosco.

The added attraction is the first-run Christie comedy, "Bride and Gloom."

Woodley's.

One of the best plays seen at Woodley's in some time is "The Slave Market," which is playing to big houses this week. The story, written by Frederick Arnold Kummer, is different from the usual run of stuff, and the photography is especially good, the Cuban settings providing unique atmosphere, Pauline Frederick makes an ideal heroine and she is ably supported by Thomas Meighan as the hero.

The attraction next week will be the celebrated George Beban in "His Sweetheart," a tender yet strong romance written by Mr. Beban in collaboration with Lawrence McCloskey.

Superba.

Nothing but praise is heard from the thousands who have seen the remarkably sensational photodrama, "The Black Orchid" at the Superba this week. A local critic declares that in Cleo Madison, who stars in the picture, "we at last have a really convincing vampire, with brains as well as lust."

The attraction beginning Sunday morning will be a Bluebird feature entitled "We are French," a picture which Manager Collier declares to be one of the greatest stories of love and devotion that he has ever seen.

The play features Ella Hall, Rupert Julian and Zoe Rae.

Tally's Broadway.

Mary Miles Minter in "A Dream or Two Ago" is scoring a big hit at Tally's Broadway this week. In her first picture shown here some weeks ago Miss Minter won the hearts of thousands who are flocking to see her in her new and greater production.

Another feature of the bill at Tally's is the new scenically beautiful subject, "Mazamas and the Three Sisters."

The attraction beginning Monday will be Willard Mack's play "Kick In," starring William Courtenay.

Symphony.

The patrons of the Symphony this week are voicing their unstinted appreciation of the big double bill at that house. With the popular Francis X. Bushman and Beverly Bayne playing the leading roles in the new serial "The Great Secret" and Mabel Taliaferro starring in "Wife by Proxy" the programme is one of the best offered in some time. The Great Secret" comprises fourteen episodes, the first now showing. Each episode is complete in itself and will be run exclusively at the Symphony, it is announced.

Next week's attraction will be "The White Raven," starring Ethel Barrymore, and the second episode of "The Great Secret."

Palace.

Louise Huff and Jack Pickford in the fascinating story-play entitled "Great Expectations" are sky-rocketing their trail to success at the Palace this week. The play tells of youth, and youth is always charming, especially when interpreted by such excellent talent as is found in "Great Expectations." In addition to the feature there is a comedy, a news pictorial and the latest episode of "Pearl of the Army."

The attraction next week will be Irene Fenwick and Owen Moore in "A Girl Like That," a crook play with a mass of underworld scenes.

Garrick.

Little Miss Jean Sothern is adding more laurels to her already healthy string by her splendid work in "Whoso Findeth a Wife," which is showing to capacity houses at the Garrick this week. Other favorites in the cast are George Henry Trader, J. A. Fury, Ina Brooks and Leo Dalaney. The play is an answer to Hall Caine's novel, "The Woman Thou Gavest Me," and concerns a young woman who marries for the sake of conventions but who suddenly awakens to the fact that her heart belongs to another.

The attraction next week will be "The Devil's Pay Day," featuring Franklyn Farnum and an all-star cast.

Belasco.

One of the greatest pictures ever screened is "The Birth of a Nation," adapted by the master director, D. W. Griffith, from Thomas Dixon's intensely interesting novel of Civil War times, "The Clansman." This explains the large number of persons who are taking advantage of the opportunity afforded at the Belasco this week to get a view of the famous photodrama. The appeal of the big feature has diminished but little with the progress in technical methods of picture-taking, because the story is an ever-absorbing one.

Orange.

VERDICT IS GAS.

Jury in Apple Poisoning Case Comes to the Conclusion that the Death of Freddie Rurup was Due to Monoxide Gas.

[BY DIRECT WIRE—EXCLUSIVE DISPATCH.]

ORANGE, Jan. 24.—The inquest to determine the cause of the death of Freddie Rurup and the poisoning of the other four members of the Rurup family was held at the undertaking parlors of Blank & Gillogly today.

Dist.-Atty. L. A. West and Coroner Winbigler directed the examination of witnesses. The jury consisted of J. L. Kobler, W. C. Hagen, J. F. Donovan, J. D. Porter, R. S. Price, W. J. Downs and H. Wyneken.

After careful investigation the jury decided that Freddie Rurup's death was caused by monoxide gas poisoning due to a defective heater.

A Los Angeles chemist made a careful examination of the stomach of the dead boy, also the apples that were supposed to have poisoned the family, and no trace of poison was found except monoxide gas was plainly traceable in the blood of the boy, which was examined by chemist.

The defective gas water heater had no vent pipe and it is supposed monoxide gas was generated in this way.

The body of Freddie Rurup will be shipped back to the former home of the Rurups at Harvard, Neb., and the family will accompany it. They will not return to California.

Visalia.

TULARE'S BIG PLAN

Bonds to be Voted Upon for Improvement of Road Connecting. They will be Issued to Main Arteries—Board Adopts Resolution.

[LOCAL CORRESPONDENCE.]

VISALIA, Jan. 24.—Bonds in the sum of $2,200,000 were officially decided upon by the Board of Supervisors for the construction of 75 miles of permanent highway.

Plans which have been submitted by the board for this highway system call for the construction of roads of a five-inch concrete base with a two-inch wearing surface, at a cost approximately $16,000 per mile.

The main artery of the system will connect Kingsburg, Dinuba, Orosi, Cutler, Sultana, Exeter, Lindsay, Porterville, Terra Bella and Delano groves, with laterals to Lemon Cove, Lemon Cove, Visalia, Fort Worth, Springville, Woodlake, Ivanhoe, Lemoncove, Exeter, Farmersville, Tulare, Kingsburg, Dinuba, Reedley, Sanger, Selma, Kingsburg

s Theater S

boy, which was examined by the chemist.

The defective gas water heater had no vent pipe and it is supposed monoxide gas was generated in this way.

The body of Freddie Rurupe will be shipped back to the former home of the Rurupe at Harvard, Neb., and the family will accompany it. They will not return to California.

Visalia.

TULARE'S BIG PLAN.

Bonds to be Voted Upon for Pavement of Road Construction. They will be Laterals to Main Arteries—Board Adopts Resolutions.

[LOCAL CORRESPONDENCE.]

VISALIA, Jan. 24.—Bonds in the sum of $2,200,000 were officially decided upon by the Board of Supervisors for the construction of 1 miles of permanent highways.

Plans which have been approved by the board for this highway system call for the construction of roads of a five-inch concrete base with a two-inch wearing surface, at a cost approximately $14,000 per mile.

The main artery of the road will connect Kingsburg, Dinuba, Orosi, Cutler, Sultana, Exeter, Lindsay, Porterville, Terra Bella and Richgroves, with laterals to Orosi, Cove, Lemon Cove, Woodlake, Worth, Springville, Woodville, Farmersena, El Mirador and between Exeter and Lindsay.

The board adopted resolutions declaring it in their purpose if bonds fail to carry to proceed at once with the construction of at least forty miles of road yearly, to cost at least $600,000, to be paid for by direct tax. In preparation for this move, should it become necessary, James F. Burke, Deputy District Attorney, has forwarded to Assemblyman Horbach, now in Sacramento, the draft of a bill which will remove ambiguous words from the present road law, and which will make possible the issuing of road money in this manner.

ts—Entertainments

SELWYN & CO. PRESENT THE BIG LAUGH HABIT

FAIR AND WARMER

AT THE MASON, nday Night, January 29

The Famous New York-Boston "Experience" organization set on its first transcontinental tour comes to the Mason.

SEAT SALE OPENS TODAY 9 a.m., Jan. 25

Nights 50c, $1.00 $1.50, $2.00

Saturday Matinee 50c, 75c, $1.00 $1.50

BEST SEATS $1.00

THEATER BEAUTIFUL

ORIUM itre Beautiful

s at 8. Prices 25c to $2 d 2:15. Prices 25c to

EYES OF THE WORLD

OWING — START Saturday

ICKFORD — Douglas Fairbanks

PRIDE E CLAN

MILES MINTO CHARMING

EWEST AND BEST PICTURE

AM OR TWO AGO AS AND THE THREE SISTERS

L. BUSHMAN AND BEVERLY BAYNE

THE GREAT SECRET THE GREAT DRAMATIC FRANCHISE

PROXY TALIAFERRO

Bdwy. at 8th St.

ETH A WIFE"

t. "The Woman Thou Gavest Me"

VIL'S PAY DAY

ANKLYN FARNUM

et. 3rd & 4th on Main

CLANSMAN

Seatings Daily (No Sunday Matinee) 10c, 20c, Evenings, 10c, 20c, 30c. Matinee Daily, 10c, 20c. Matinee Sundays, 10c, 20c, 30c.

ADLINERS—3 — MATINEE DAILY 10 C

THE GREAT BLACKBIRDS—7 HARRISON & CO. ALL OTHER EVENINGS, 10c, 20c, 30c

eo Findeth a Wife" answer to HALL CAINE'S NOVEL. man Thou Gavest Me"

TAVNOW.

Aged Widow of Kansas Business Man.

services for Mrs. Sarah mother of Charles A. president of the Stavnow Company, who died at his home, 1551 South Harvard boulevard, Sunday, will be held this afternoon at 2 o'clock at the Stavnow residence. Burial will follow in Rose Hills Cemetery. Besides Mrs. Stavnow leaves a daughter, Miss Eva Stavnow, who resides with her brother. Mrs. Stavnow was 77 years old, was born in a Kansas City business man and came to Los Angeles about fifteen years ago.

San Diego.

ESTION HER MARITAL LIFE.

Darrow Relates Doctor's Alleged Neglect.

Tries Under Rigid Cross-Examination.

egate Tenets of the Theosophists.

[UNITED WIRE—EXCLUSIVE DISPATCH.]

N DIEGO, Jan. 24.—Searching into the tenets of the theosophists at Point Loma, and into the marital life of the members of the Point Loma society, were begun today by Attorney Jefferson Chandler in the suit of Mrs. May Goodall Darrow, seeking Dr. Fritz Sage Darrow, formerly members of the Point Loma homestead, for divorce.

Darrow testified that Dr. Darrow had become disinterested in her for six months previous to May 16, 1916, the time of the trouble over letters, and when pressed for a specific instance of his neglect he said he read sentimental books instead of pursuing his regular work, and sometimes slept very much during the children's hour. The literature she designated as sentimental was "Sappho," the Saturday Evening Post, love stories and writing receipts in Good Housekeeping.

He told at length of his interest in Mrs. Pierce, which he manifested by dining at Miss Pierce at meetings of the journals of Greek plays. This was one of the forms of cruelty to which Mrs. Darrow said she was subjected, as she said he made his visits to Miss Pierce very public. At one time she said he gazed at Miss Pierce in such a manner that he became so embarrassed that he dropped her scarf. She stated that she had not been for outside the home that of his mother and the bill collectors to whom he went. She says he has "recovered" under (Mrs. Darrow's) influence, and that she is to help him.

Mr. Hughey had counseled her to get a divorce and to help him,

"On many instances in which Dr. Darrow showed that he had a possessive disposition affection infatuated with Miss Pierce. She said he stopped all attentions of any kind and became ill-tempered at times impatient and cross with her.

"One day was taken up with questioning Mrs. Darrow, who testified slowly toward the close of the day that she was tired. Many times when asked intimate questions of her married life or the teachings of the Theosophical Society at Point Loma she refused to Judge Guy to learn whether or not she must answer the question.

Darrow's cross-questioning was concluded yet. Both yesterday and today she was on the stand.

Mrs. Pierce is subpoenaed and that many residents of Point Loma homestead are to come.

Travel.

ISTS FLOCK TO ALLURING HAWAII.

DIFFICULT TO GET RESERVATIONS.

Northern Sails Crowded to and is Sold Out for Trip—Returning Passengers "Home Party" in Way Upgrade Ball.

Honolulu has become so that it is difficult to get passage or hotel accommodations in the islands unless reservations are made far in advance. The Great Northern, sailing from and Hilo yesterday, had a full list of passengers, and was sold out for the next trip. Tickets from the East are sold to the Pacific Coast to attend the Mid-Pacific Carnival at Honolulu. They have found making reservations far different from the Atlantic before the days of Secretaries sent to ticket offices to make reservations are met with information that they will have to wait or take cheaper berths than their employers are accustomed to occupying.

The Great Northern had 554 passengers aboard when she left the dock last night, of which 371 were booked from San Francisco and 371 from here. Near-Honolulu was represented on the list. Among the honeymooners were A. W. Perry of Boston, manager of the Plant system, and F. A. Dunsmoor, surgeon general; Mrs. F. B. Gunneal of Spokane society leader, Miss Corbin and Walter B. Stevens, manufacturers of New York; A. S. Chisholm, capitalist, Orlando, Mr. and Mrs. J. R. Kelley of Chicago, Mr. and Mrs. Cseck of Evansville, Ill.; Mr. and Mrs. C. F. Pickerall of El Paso, and Mrs. R. D. Payne and son.

Among the chief topics of conversation of returning passengers was the masquerade ball given on the return trip by Capt. Matson. From all accounts, it was a "swell party." Before the ball there was a variety show in which E. S. Hirsch of Kansas City won the captain's prize for the best costume, which was won by Miss Constance Talmadge, who wore an oriental costume, while the second prize was won by Miss Clara Mihran of Los Angeles, who portrayed "The Girl from Waikiki" in a natty bathing suit.

Glendale.

MINISTER DIES.

Rev. J. C. McKee, Noted as a Student of Languages and for Many Years Pastor in the Presbyterian Church, Succumbs to Lingering Illness.

[LOCAL CORRESPONDENCE.]

GLENDALE, Jan. 24.—An ardent student and collector of books, as well as prominent in his profession, the ministry, Rev. J. C. McKee, aged 73 years, passed away today at his residence, No. 115 North Kenwood street. Death came following a lingering illness. An operation was performed about four weeks ago in the hope of saving the life of the deceased.

Rev. McKee was the eleventh in a direct line of descendants to enter the Presbyterian ministry. Born at Pittsburgh, he received his early education under the tutelage of his father, beginning his study of Latin at the age of 6 years. He continued his studies at schools and colleges in the East.

A master of twelve languges, in which he continued his study almost to the time of his death, he was well known for his learning among the members of his profession. He collected a library of 4000 books. About fifty years of his life was spent in active work in the ministry and seven years ago he came to Coachella to take charge of a church there. A year later he retired and moved to Glendale. He preached once or twice a year at the Glendale Presbyterian Church.

Besides the widow, Rev. McKee leaves a son, John J. McKee, now at Tampico, Mex.; Mrs. Sam S. Neighbors of Glendale, and Mrs. Gordon Brown, Brigdon, Ontario, Can.

Funeral services will be held tomorrow afternoon from the Jewel City Undertaking Parlors with the following ministers officiating: Rev. Dr. S. G. Livingston, pastor of the Presbyterian Church in South Pasadena; Rev. James Coutts, and Rev. Vernon Cowsert, pastor of the First Baptist Church in Glendale.

Courtesies.

INCOMING PASTORS GIVEN GREETINGS.

WHILE FAREWELL IS SAID TO REV. DR. DAY.

Congregationalists from All Over Southern California Gather at Dinner of Welcome and Adieu. National Council Outlook and Plans Discussed.

Congregationalists from all over Southern California — from Santa Barbara to San Diego and from Redlands to the sea—assembled at the Clark Monday night for the dinner given by the Congregational Club.

The affair was for the purpose of welcoming new Congregational ministers, who have recently come to Southern California from the East, to take pastorates; to bid farewell and godspeed to Dr. William Horace Day, who is about to depart for a pastorate at Bridgeport, Ct., and to discuss plans for the coming of the National Council of Congregationalists to Los Angeles next June.

This event is of large moment in church circles, for it will be the first time this national body has ever met west of the Rocky Mountains, and preparations are now actually under way for making this the biggest and most successful council in the annals of American Congregationalism.

President James A. Blaisdell of Pomona College has been appointed chairman of arrangements and in his address Monday night he stated that a welcoming committee numbering 2500 will be named, the personnel of which, together with detailed information, will soon be announced. President Blaisdell has just returned from the East and reported that every Congregationalist he saw is planning to come and indications point to the greatest gathering in the history of the councils, none of which has ever been held farther west than Kansas City.

Rev. Ray Carter of Hollywood qualified as a brilliant toastmaster and among the ministers heard from, who have recently come to dwell in Southern California, were: Dr. George A. Andrews, pastor of Plymouth Congregational Church, who hails from Massachusetts; Rev. Howard D. French, pastor of the Church of the Messiah; Rev. E. E. Day, who has just come from New England to fill the Congregational pulpit at Whittier; Rev. Herbert Ide, who arrived last week from Mt. Vernon, N. Y., to assume the pastorate of the Congregational Church at Redlands. Other speakers were Dean E. C. Norton of Pomona College and Ed Hahn of Pasadena, who gave reports of the last National Council, held at New Haven.

The last speaker was Dr. William Horace Day, who talked enthusiastically of the coming of the council to Los Angeles, which he characterized as a culmination of a wonderful bit of religious evolution, whereby the East and the West will come into vitalizing contact and the Council reach a height never before attained in its history.

A delightful feature of the evening was the singing of the Brotherhood quartette of the First Congregational Church. The newly-elected officers of the Congregational Club for the coming year are: Rev. J. H. Lash of Pasadena, president; Dr. George A. Andrews and C. E. Richards, vice-presidents, and A. B. Chittenden, secretary and treasurer.

Rest.

PIONEER PASSES.

Alexander Weiss, Prominent Real Estate Dealer, Died Yesterday Evening—Funeral Services to be Held Tomorrow Afternoon.

Alexander Weiss, 92 years old, pioneer real estate dealer of Los Angeles, who first came to this city in 1851, passed away yesterday evening at his late residence, No. 1552 East Washington street. He leaves two sons, Thomas Weiss, of this city, and Charles Weiss, now in Pennsylvania.

Mr. Weiss came to Los Angeles from Pennsylvania in 1851, realizing that the new country would expand. He engaged in real estate dealings, and purchased an extensive ranch. The Weiss residence on East Washington street, and the land it is erected on, represents the portion of the old ranch still remaining undivided.

Funeral services will be conducted from the late residence at 2 o'clock tomorrow afternoon. Cunningham & O'Connor are directing the services.

Complaint.

SUING CITY FOR STORM DAMAGE

Allege Artificial Channel Caused Destruction.

Charge it was Built to Save Adjacent Properties.

Diverting River Ruined Land for Every Purpose.

Damages aggregating $255,620 are asked in a suit filed against the city, George H. Bixby, Amelia M. E. Bixby and the Dominguez Estate Company, for destruction to property growing out of the storm waters for several years past. The plaintiffs are B. S. Clendenin, assignee of the Title Insurance and Trust Company, which owns three parcels; the Stern Real Estate Company, the John W. Leuer estate, Joseph Colgdaripe, Eunice W. Rowe, Alfred Z. Taft, W. T. McArthur, the Golden State Woolen Mills, Benjamin W. Marks and W. J. Chambers. The complaint was prepared by Haas & Dunnigan.

It is alleged an artificial channel was dredged at the point where the Long Beach boulevard crosses the Los Angeles River; that dikes, pilings, wire entanglements and embankments were erected along the bank of the river to keep the water flowing over the Bixby and Domingues properties.

Because of these structures it is alleged the river was diverted from its natural channel and overflowed into the lands of the property owners named in the suit. Sand, gravel and debris were deposited on their land, and by reason of the flood and the deposits the land is unfit for agriculture, subdividing or selling lots.

War Relief.

BELGIAN ENGINEER LECTURES FOR AID.

SAW GERMANS DESTROY LOUVAIN AND ITS UNIVERSITY.

Will Describe His Experiences at Blanchard Hall Saturday Evening Explaining Use of Portable Houses He Designed for Use of Sufferers.

Prof. A. Van Hecke, professor of civil engineering at the University of Louvain, who witnessed the arrival of the Germans in that city and who saw them burn the university, will give a lecture at Blanchard Hall, Saturday at 8 p.m., under the auspices of the Belgian Benevolent Society and the Belgian war relief fund.

Prof. Van Hecke remained in Belgium several months during the occupation by the Germans, but finally succeeded in reaching Holland. Later because of his great knowledge and ability, he was selected by the Belgian government to take charge of the thousands of refugees in that country.

He solved the problem of immediate shelter for these homeless refugees through the portable house, which he began to build for the distressed Belgians in a strange land. Not only did these houses give them shelter, but it provided them with useful occupations, as Prof. Van Hecke employed them to do the work. It is the plan of the Belgian government to remove these houses to the devastated country if the enemy retires.

Prof. Van Hecke is touring the United States lecturing in all the principal cities and the proceeds of his work will go towards a fund to buy more materials for the homeless Belgians.

J. A. Llaudat, the young Belgian soldier who escaped from a German prison camp will be on hand to tell of his experiences. He cannot speak English, but Louis Sentous, the French Consul, will ask him questions in French, which he speaks and Charles Winsell, the Belgian Vice-Consul, will give his answers in both English and French. Many of the universities, colleges and clubs of Southern California expect to send large delegations to the meeting. The official representatives of the Allied countries and their different organizations will be present. Hudjin's orchestra, will furnish music; the salute to the colors will be played by the Los Angeles Scottish Pipe Band and dancing will begin at the conclusion of the lecture and will last until midnight.

Pitiful.

MERCY INTERVENES.

Gertrude Cox Pleads Guilty to Sending Poisoned Candy Through Mails, But Distraught Condition will Probably win Suspended Sentence.

Just what United States District Judge Trippet will do with Miss Gertrude Cox, under indictment for sending bichloride of mercury through the mails to herself and Miss Lenore Carr, will be determined Monday afternoon, when a number of ladies who have become interested in the young woman will be on hand to testify.

Miss Cox pleaded guilty to the charge, yesterday, and the court indicated that he hardly knew what to do with her. Under the law Miss Cox is liable to a fine of $5000 and imprisonment for ten years, or both, but there seems to be no disposition on the part of the Federal authorities to push the case against her.

Miss Cox is a weak, distraught, nervous young woman, whose condition would be ameliorated, the officers believe, if she were sent to some other surroundings. It is possible that she will be sent back to her old home in Oklahoma, as her relatives are anxious for her to come.

WILL INVESTIGATE.

Dist.-Atty. Woolwine will continue investigating the facts surrounding the death of Ernest Peacefield notwithstanding the verdict of the Coroner's jury that the man prevented proper treatment of his wounds by becoming obstreperous with the nurses at the Receiving Hospital. Peacefield died in Patton asylum following his alleged experiences at the City Jail and Receiving Hospital.

To Safeguard.

(Continued from First Page.)

will be declared between the Supreme Secretary and the Supreme President. If the budget is so small that it cripples the Supreme Secretary's department, it is possible that Mr. Dempster will immediately declare his intention of contracting debts as before. His adherents in the north have passed resolutions and forwarded them to headquarters here saying they will stand behind him, even to the civil courts.

According to the majority faction, this cut will be attempted, but only for the benefit of the society, as, they declare, the Supreme Secretary has been using his large appropriation for his own benefit in junketing trips and political activities.

Additional confirmation of the proposed merger with the United Artisans was received yesterday from Portland, Or. Supreme Secretary C. L. McKenna of the United Artisans spent yesterday morning in Brotherhood Hall, endeavoring to find out why the plans of the proposed merger had been made public so soon. He had no formal statement ready to give out, and left this city yesterday evening for Portland.

Supreme Secretary Dempster is scheduled to make his demand for the establishment of a merit system as soon as the routine business of the executive session, including the apportioning of his budget expenditures, is over.

SHIPPING.

HARBOR OF LOS ANGELES.

ARRIVED—WEDNESDAY, JAN. 24.

Steamer Yale, Capt. Bartlett, from San Francisco.
Steamer Great Northern, Capt. Ahman, from San Francisco.
Steamer Celtic, Capt. Tiedjen, from Puget Sound ports via San Francisco.
Steamer Jaqua, Capt. Sorensen, from Tacoma.
Steamer Nevadan, Capt. Peterson, from Portland.
Steamer Washington, Capt. Ahlin, from Bureka via San Francisco.
Steamer Salona, Capt. Benson, from Portland.
Steamer South Coast, Capt. Paulsen, from San Francisco.
Motorship Nuuanu, Capt. Hopper, from San Francisco.

SAILED—WEDNESDAY, JAN. 24.

Steamer Yale, Capt. Bartlett, for San Francisco.
Steamer Governor, Capt. Thomas, for San Diego.
Steamer Great Northern, Capt. Ahman, for Honolulu and Hilo.
Steamer J. A. Chanslor, Capt. Simonsen, for Portland.
Steamer Raymond, Capt. Stousland, for Redondo Beach.
Steamer Hartwood, Capt. Christensen, for Wilapa.

PASSENGER SCHEDULE.

All steamers call at San Francisco to and from ports further north.

TO ARRIVE.

Date.	From—Steamer.	Line.	Time.
Jan. 25	San Francisco, Harvard	Pacific	10:30 a.m.
Jan. 25	San Diego, Governor	Pacific	6:00 p.m.
Jan. 26	San Francisco, Yale	Pacific	10:30 a.m.
Jan. 26	Portland, Beaver, S. F. & P.		12:00 m.
Jan. 26	San Diego, Yale	Pacific	12:00 m.
Jan. 27	Seattle, Umatilla	Pacific	7:00 p.m.
Jan. 27	San Francisco, Harvard	Pacific	10:30 a.m.
Jan. 28	San Diego, Harvard	Pacific	12:00 m.
Jan. 30	Seattle, President	Pacific	4:00 p.m.
Jan. 31	San Francisco, Harvard	Pacific	10:30 a.m.

TO DEPART.

Date.	For—Steamer.	Line.	Time.
Jan.	Seattle, Governor	Pacific	3:00 p.m.
Jan. 26	San Diego, Yale	Pacific	5:00 p.m.
Jan. 27	San Francisco, Yale	Pacific	3:00 p.m.
Jan. 27	Portland, Beaver, S. F. & P.		12 m.
Jan. 28	San Diego, Harvard	Pacific	12:00 m.
Jan. 29	Seattle, Umatilla	Pacific	3:00 p.m.
Jan. 30	San Francisco, Harvard	Pacific	3:00 p.m.
Jan. 31	San Francisco, Harvard	Pacific	3:00 p.m.

LOCAL CARRIERS.

Steamers for Catalina Island leave San Pedro at 10 a.m., connecting leave Avalon at 2:15 p.m., arriving at San Pedro at 5:45 p.m.

Launches leave Long Beach foot of Fifth street, San Pedro, hourly from 10 a.m. to 6 p.m. daily, and until 9 p.m. Sundays. East San Pedro ferry every fifteen minutes from foot of Fifth street, San Pedro. Terminal Island ferry from foot of Fifth street, San Pedro, every half hour.

U. S. destroyer Farragut, Banning wharf.
U. S. submarines H-1 and H-2, Banning wharf.
Steamer Avalon, Pier No. 156, P. & W. Co.
Steamer A. F. Coats, inner harbor.
Steamer Celtic, Pier A, G. & Co.
Steamer Jaqua, inner harbor.
Steamer Necanicum, H. L. Co.
Steamer Washington, inner harbor.
Steamer Solano, inner harbor.

COASTWISE CARGO CARRIERS

Steamer Multnomah, Portland, sailed Jan. 20.
Steamer Avalon, San Diego, sailed Jan. 20.
Steamer Angel, Portland, loading.
Steamer Grace Dollar, Tacoma, sailed Jan. 20.
Steamer Carlos, Gray's Harbor, sailed Jan. 19.
Steamer Nome City, Puget Sound, loading.
Steamer Washington, inner loading.
Steamer Santa Barbara, Willaps, sailed Jan. 20.
Steamer Nehalem, Gray's Harbor, sailed Jan. 20.
Steamer Williamette, Gray's Harbor, sailed Jan. 23.

TO AND FROM FOREIGN PORTS.

Steamer Fairhaven, Corinto, loading.
Steamer Alliance, San Francisco, for Mexican ports, loading.
Japanese steamer Kiyo Maru, Hongkong, via Nagasaki, sailed Dec. 18.
British steamer Gunfleet, London, loading.
British steamer Ormiston, London, sailed Dec. 16.
Steamer Costa Rica, Corinto, loading.

TIDE TABLE.

Thursday,	Jan. 25....	4:26	10:20	5:10	11:24
		4.1	0.2	0.9	5.5
Friday,	" 26....	5:24	11:17	5:35	
		4.4	0.2	0.3	
Saturday,	" 27....	12:17	6:37	12:31	6:31
		5.5	1.6	4.9	0.9
Sunday,	" 28....	1:04	7:42	1:14	7:11
		5.5	1.7	4.6	1.2
Monday,	" 29....	1:57	8:18	2:29	7:50
		5.4	1.6	3.3	2.2

PORT ITEMS.

With every accommodation said the steamer Great Northern sailed today for Honolulu and Hilo. She discharged 3000 cases of canned pineapples and loaded 150 tons of general merchandise here.

The General Petroleum motorship Nuuanu arrived from San Francisco in ballast today to load a return cargo of crude oil. The Standard tanker Chancellor sailed for Portland with a cargo of fuel oil.

Not to Be.

ROMANCE A JOKE.

Former Mexican Consul with Unusual Wedding License says Anything Miss Grant States is True, and Both Heartily Regret Mix-up.

The wedding license obtained Tuesday afternoon by Adolfo Carrillo, former Mexican Consul, to wed Miss Ethel Grant, daughter of Mrs. R. D. S. Grant of No. 1351 South Alvarado street, will never be used if the principals in the pseudo romance continue to regard the matter in the light they did yesterday. For Miss Grant emphatically declared she could not understand why Mr. Carrillo had obtained the license. And Mr. Carrillo, much perturbed, said he was through with the trouble, stating that anything Miss Grant said is the truth.

It appears from Miss Grant's narrative that while joking with the ex-Consul one day she said she would marry him. Apparently he took the matter seriously, for he hurried to the license bureau and obtained the license. The mix-up that followed caused them both to regret the incident heartily.

Fickle Fashion's Foibles.

MILADY'S OVERALLS THE LATEST CRAZE.

SOON TO BE POPULAR IN BOTH KITCHEN AND GARDEN.

Manufacturers Believe New Garment will Have Wide Vogue, for if Munitions Factory Women Wear Them Why not American Maid or Matron?

Blue jeans for the ladies, the kind that "hubby" wears are similar in all respects, except for slight differences in the detail of construction.

is the latest foible of fickle fashion's fancy.

Don't be shocked, young man, the next time you call on that bonnie blue-eyed lassie, who lives on an acre in some pretty foothill glen, if she greets you clad in a suit of blue jeans that give her the freedom of motion, which will permit her to vault the front

fence to greet you with a rosy blush and winsome smile. Overalls, it is declared, will be hereafter worn by many Chicago women, and the fashion will be as popular in the kitchen and garden as in the shops.

Buyers of leading department stores in the East, say the overall for ladies will be among the spring's leading novelty showings and a wide vogue is predicted for the new garment. This step is said to be the direct result of the popularity of working breeches worn by the women

in the overseas munitions factories, because they lessen dangers from injuries and enable the workers to move more quickly.

The overall has already a wide vogue in the Southland, being popular for use in hiking, mountain climbing and for work in sunny gardens and numerous chicken ranches that are operated by women here. Cohn, Goldwater & Co., overall manufacturers of this city, say that the ladies' overall, or slip-on-suit, as it is popularly called, is one of their best sellers.

Knowledge.

ON OPERATIONS OF INCOME TAX LAW.

COLLECTOR'S OFFICE GIVES INFORMATION.

Public's Insistent Demand for Making Points of the Enactment Clear is Answered in a Lucid Description for Benefit of the Prospective Taxpayers.

Because of the lack of information in regard to the operations of the income tax law, as amended by Congress last September, a cry for help has issued from Collector Carter's office. Scores of prospective taxpayers are calling every day, and the office resembles nothing so much as an intelligence office. To supply the insistent public demand, here are some of the points in the enactment.

The new normal tax is 2 per cent. on all net taxable incomes. Under the original law it was 1 per cent. The supertax is levied on incomes in excess of $20,000. In graduated percentages it amounts from 1 per cent. to 13 per cent. on incomes that reach beyond $2,000,000.

Necessity for filing individual returns falls upon all persons whose annual income, including dividends and income on which tax has been withheld at the source, amounts to $3000 or more.

The head of a family is entitled to an exemption of $4000. Previously exemptions were determined by the single or married status of the individual. In the past persons who had their tax collected at the source and who were not subject to the supertax provisions were spared the necessity of making individual returns. Now the law has but 1 per cent. collected at the source for 1916. The personal filing requires not only a record of the source collection, but the additional 1 per cent. unpaid.

Exemption claims against the tax at its source must be filed either with the source or the collector, and claims for deductions made with the source or the collector on or before January 29.

All taxes are payable on or before June 15. All returns other than those of corporations, which file on the basis of the fiscal year, must be filed on or before March 1. Nonresident aliens are subject to the tax on capital invested in the United States, and income derived from rents, interest on bonds and dividends on stock.

Losses incurred in one's personal business may be charged off of the full amount in a return on net income. This applies where there was no insurance to cover the losses. All transactions entered into for profit, but not connected with the individual's business or trade losses sustained during the year, may be charged off to an amount not exceeding the profits of the year.

Taxpayers who are members of partnerships in preparing their returns of annual net income shall exclude their proportionate shares from interest on the obligations of the State or political unit. A credit will be allowed for their proportionate share of the profits derived from dividends which shall be included in the return of the annual net income.

The income tax blanks cover description of the income on which taxes have been collected at the source. The income tax department has the right of access to the books of every commercial enterprise, and it has means of ascertaining the facts in individual cases that are not enjoyed by any other branch of the government.

OIL INDICATION.

I. H. Preston, owner of a portion of Grand View Terrace, the land lying across Los Angeles River from Elysian Park, announced last night that he had found indications of oil in the shaft he is boring on the property. The indications came in shale at a depth of 730 feet. At present there is 700 feet of water in the bore.

THE BIG SPRING STREET CLOTHING STORE

OUR Suit department can tell an interesting story of good tailoring, fine materials and splendid values. Doubly interesting these days perhaps, to men who are buying a bit more carefully than they ever did before. We would like to give you a sixty second demonstration of what we mean by VALUE.

$15, $18, $20 and $25

Harris & Frank

437-443 South Spring St.

Known for Better Values

Sole Distributors

Stein Bloch Smart Clothes

THE MARK OF GOOD CLOTHES

HERE IS ONE THING THAT IS ABSOLUTELY IMPOSSIBLE.

Rheumatism Has Never Been Cured by Liniments or Lotions, and Never Will Be.

You never knew of Rheumatism—that most painful source of suffering—being cured by liniments, lotions or other external applications. And you will never see anything but temporary relief afforded by such makeshifts.

But why be satisfied with temporary relief from the pangs of pain which are sure to return with increased severity when there is permanent relief within your reach? Science has proven that Rheumatism is a disordered condition of the blood. How then, can satisfactory results be expected from any treatment that does not reach the blood, the seat of the trouble, and rid the system of the cause of the disease? S.S.S. is one blood remedy that has for more than fifty years been giving relief to even the most aggravated and stubborn cases of rheumatism. It cleanses and purifies the blood by routing out all traces of the disease. The experience of others who have taken S. S. S. will convince you that it will promptly reach your case. You can obtain this valuable remedy at any drug store.

A valuable book on rheumatism and its treatment, together with expert medical advice about your own individual case, will be sent absolutely free. Write today to Medical Department, Swift Specific Co., 38 Swift Laboratory, Atlanta, Ga.

$10 WATCHES MONTGOMERY BROS. Jewelers 4th and Broadway

WE SHOE MEN AT $4.00 AND $5.00

The price most men want to pay for a good shoe.

Tan, Gunmetal, Patent or Vici Kid. In swing, straight high toe or English lasts....$4.00 & $5.00

Special

500 pairs Men's Sample Shoes, $7 to $9.00 value. Size 6½, 7, 7½ B & C, while they last..... $4.85

Burns GOOD SHOES

525 So. Broadway.

MICHIGAN CENTRAL LIMITED

Solid All-Pullman All-Steel Through Train

Chicago to New York and Boston

With Observation-Compartment Car—Club Car Drawing-Room Sleeping Cars—Dining Car Barber—Valet Service—Ladies' Maids

Leaves Chicago 5:40 P.M. Arrives Niagara Falls 6:10 A.M. Arrives Buffalo 7:00 A.M. Arrives Albany 2:05 P.M. Arrives New York 5:30 P.M. Arrives Boston 8:35 P.M.

MICHIGAN CENTRAL

"The Niagara Falls Route."

The Only Railroad running directly by and in Full View of the Falls

Apply to your local ticket agent for tickets and sleeping car reservations, or for complete information, and on or address our

LOS ANGELES OFFICE, 509 South Spring Street
F. M. BYRON, General Agent Passenger Dept.

Meeting.

HONOR SYSTEM FOR NEW JAIL.

Advocates Believe it Would be a Success.

Suggest Combining the Penal Institutions.

Plan Moderated Cottage Type of City Prison.

That the city and county should combine the penal institutions, and that such an institution, to be successful, must have in operation the honor system, and be a modification of the cottage plan of jail, were the points emphasized at a meeting of the New City Jail Association yesterday afternoon at the offices of the Municipal League, Equitable Building. Dr. E. P. Ryland, chairman of the Municipal Farm Committee, presided.

Councilman Wheeler and Superintendent Backus of the city building department presented tentative plans for an administrative building, which would be considered as the first unit of a moderated cottage plan of City Jail. The plans, as first presented by Councilman Wheeler, were interpreted as being equivalent to an improved institution, but fully as dungeon-like as the present City Jail. Upon discussion they were moderated. The building proposed by Mr. Wheeler and Mr. Backus would be for the women who are arrested.

FOR PROTECTION.

"There are people," said Mr. Wheeler, "who should be locked up to protect health and welfare. For that reason we have prepared these plans. We would erect a building of reinforced concrete, and so arrange the floor plans that there would be separate quarters for the women who are known as hardened offenders and for those who are arrested for the first time. We have made arrangements to separate the diseased and the healthy women.

"We have considered the plan of the New City Jail Association at various meetings of the City Council, and have concluded that a jail such as proposed by those plans would be unsatisfactory. While admitting there are many prisoners who are not criminal by tendency, but because of necessity, and that there are many women who are not users of drugs, we must acknowledge there are women who are criminal by instinct, drug fiends and diseased. It is necessary that we have cells in which to lock this latter class."

The plans call for the erection of a three-story building of reinforced concrete at a cost of $60,000. The building would be of modern sanitary construction, tiled and glazed throughout. There would be separate rooms for the various classes of women. It would contain a laundry plant, doctors' quarters, matrons' quarters, assembly hall, kitchen, two dining-rooms, operating rooms and two large dormitories. The Mission style of architecture is suggested. The proposed site is the eighteen and one-half acres now owned by the city on Los Feliz road.

HONOR SYSTEM.

The advancement of the honor system was made by Mrs. Elizabeth B. Bohan, who stated that it is used successfully in many eastern prisons. The matter of placing women on their honor was discussed by Dist.-Atty. Woolwine. He said, "It is a plan that would separate the various classes of women. But there must be some provision by which women will be placed on their honor and an incentive given them to make themselves better. The vast majority of dependent women are so, not through any criminal intent, but because they loved too much. These women can be reached and aided, and this fact must not be overlooked in the proposed prison."

Upon discussion, and through statements made by Dr. Dana W. Bartlett, Mr. Wheeler and Mr. Backus admitted they were willing to adopt an honor system and a cottage plan of jail if it could be proven feasible.

FOR FUTURE WORK.

A committee was appointed by Dr. Ryland to meet with representatives of the city and county government in the near future for a further consideration of the new City Jail. The committee includes Mrs. E. B. Bohan, chairman; Dr. Bartlett, Miss Ianthe Densmore, secretary of the association, and Dr. Ryland.

Among those present yesterday were County Counsel Hill, Albert J. Bartlett of the Men's City Club, M. Morse of the Advertising Club, F. E. Doty of the Civil Service Commission, William Spaulding of the City Attorney's office, Supervisor Dodge, County Charity Superintendent Martin and E. S. Nelson.

Temporary relief of the present jail was also discussed. The permanent jail committee of the New City Jail Association will meet tomorrow afternoon at 4 o'clock at the offices of the Municipal League.

Thwarted.

BLACKMAIL CHINESE.

Letter, Written in Illiterate Hand, Threatens Death to Trio if They Don't Leave Money for "Your Friend, Poor W. W."—Police Watch.

A blackmailer tried to make victims of three Chinese living at No. 1017 Wall street. He threatened the trio with death and the destruction of the building unless $500 was placed outside the door.

Harry Chuck, Bow Wing and Wong Hing, the three Chinese, passed the letter to the police and a watch was kept through the night, but no person arousing suspicion appeared.

The letter, written in illiterate hand, said: "Dear friend—Wong Sling, Bow Wing, I am no work now. I collection your five hundred dollars. Wong $150, Wing $200, Chuck $150. You must give me money at 9 o'clock at night. Put front door the change, I come get that money. If you don't give me that money I will kill you and blow up your house. You very care for that. I threat myself. I wish you very well. Your friend, poor W. W."

The Chinese suspect the identity of the author and have given the information to the police.

On Trial.

DENIES STOCK SELLING.

Long Beach Real Estate Promoter Charged with Misrepresenting Value of Securities Declares He Merely Borrowed Money.

A. M. Goodhue, prominent lumber dealer and real estate investor of Long Beach, charged with embezzlement of $2400, was on the witness stand for nearly two hours yesterday afternoon before a jury in Superior Judge Willis's court. He denied criminal intent or misrepresentation in the borrowing of money from a member of the Cronk family. He said he did not sell them any stock and that he simply borrowed the money.

Several of the leading citizens of Long Beach testified as to the good character of the defendant. Deputy District Attorney Mark Keys opened the argument for the State. It is expected the case will go to the jury early this afternoon.

The money involved in the transaction was left to the children of Mrs. Elizabeth Cronk upon the death of her husband, George P. Cronk, former Pennsylvania independent coal operator and one of the best-known lodge men in the United States, having been Past Grand Master of the Elks.

Fortunate.

JUDGE IS MERCIFUL.

For Sake of Wife and Three Young Daughters Postoffice Driver Who Pleaded Guilty to the Holiday Thefts Gets a Light Sentence.

Andrew J. Stambaugh, the postoffice wagon driver who pleaded guilty to the charge of stealing holiday shipments sent through the mails, escaped with a light sentence before Judge Trippet yesterday. Stambaugh has been in the County Jail since December 29 and he was sentenced to remain behind the bars until January 28, thirty days in all, and pay a fine of $100, at the rate of $5 a month, the prisoner to go on his own recognizance at the conclusion of his sentence, but if he does not pay the fine he will be rearrested and will be compelled to remain an additional thirty days and then take the pauper's oath.

Judge Trippet said that while Stambaugh was guilty of a serious offense, he could not overlook the need of the wife and three young girls, who were in the courtroom.

The goods taken by Stambaugh were holiday shipments and some of the trinkets were used to decorate a Christmas tree in the Stambaugh home.

Issues.

DIFFER ON VALUES.

Land Suit Contestants Talk of Hundred-thousand-dollar Mineral Option, but Expert Says Output Wouldn't Exceed be 50 Cents a Day.

The ancient aphorism that it is a difference of opinion that makes a horse race, was exemplified in a contest involving gold mining claims in Mint Canyon, that was heard yesterday by Register Roche and Receiver Mitchell of the local Land Office.

The action was brought by Edward A. Swart and Kathryn A. Sickler against Walter B. Baugher, protesting Baugher's final proof of a homestead entry, covering what are known as the Gold Nugget, Gold Canyon, Last Chance and Gold Bug gold mining claims. The contestants claim that the Baugher land is more valuable for mineral, notably gold and borax, than for agricultural purposes.

It was shown on behalf of the contestants that they had given an option for the sale of the land to a firm of Los Angeles mining brokers for $100,000. To combat this Frank A. Smith, who asserted he had been a mining man since 1871, testified that he had visited the land and spent several days panning out gold. He thought that if a man was very industrious he might be able to earn from "two-bits" to 50 cents a day in the work. He stated that Swart has a small bottle of gold ore, and it was his judgment that Swart was not living in a manner befitting one who had a $100,000 mining claim on his hands.

Missing Man.

ISSUES BENCH WARRANT

Husband of Australian Girl Brought Here to Settle Estate Disappears When Sued for Support of Wife and Infant After Borrowing Money.

"I don't know what to make of it; he told me he would not sign the assignment ordered by the court," explained Attorney Kittrelle to Judge Wood yesterday when his client, Worral G. Decker, failed to appear and assign half of his income of $200 a month to his wife, Dorothy Stella Decker.

"I know what to make of it," retorted the court. "It looks very much to me as if he had skipped."

"I hope not," was Attorney Kittrelle's reply. "I loaned him $3 to make his appearance here."

Judge Wood ordered that a bench warrant be issued for the arrest of Mr. Decker. Mrs. Decker is suing for separate maintenance, claiming support for herself and their infant. Her husband met his wife in Australia and brought her here in the interest of an estate.

IN HER LAST SLEEP.

After a very brief illness, Miss Bessie Shaffer, 26-year-old daughter of Mrs. Anna Shaffer and of the late Charles Shaffer, died at the family home, No. 2123 Brooklyn avenue, on Tuesday. The funeral services will be held at 10 o'clock tomorrow forenoon at the Boyle Heights Undertaking Company's chapel, and the interment will be in Evergreen Cemetery. Mr. Shaffer was for many years an official of the Wells Fargo Express Company's Los Angeles office. He died suddenly about two years ago. Besides her mother, Miss Shaffer leaves one brother, John Shaffer, a student at the University of California.

Definite Information

about summer trips and how much they will cost, whether by rail or automobile, interests thousands of people. Such information about our sixteen national parks, and especially Yosemite, in pictures and lecture at Walker Theater, daily, 9 till 5. Free. All welcome.

The Public Service.

At the Courthouse.

LAND TRANSFER INVOLVES MANY.

DEAL FOR LOS ANGELES REALTY BASIS OF SUIT.

Whether Improvement Company Owes Colton Banker Thirty-eight Thousand Dollars or Nearly Twice that Amount, is Question that Judge Must Decide.

Whether the Central and Pacific Improvement Company owes Howard B. Smith, president of the First National Bank of Colton, $65,000 or $38,000 is the question involved in a suit on trial before Judge Shenk covering the sale of property at Washington and Main streets, Los Angeles, to the corporation. Mr. Smith claims $65,000 and interest are due on the deal.

It appears that W. W. Wilcox, formerly of Colton, and at that time an officer of the First National Bank, transferred the title to this property to a corporation which it was proposed to be formed. He took in return $82,500, represented by interim certificates declared in bonds to be issued on the property. When the bonds were issued the interim certificates were to be taken up. Mr. Smith claims that only $15,000 was paid on the property.

The certificates were dated May 1, 1912, and issued to Mr. Wilcox May 8, 1912. They were assigned to Mr. Smith, who claims to have owned the property and transferred it to Mr. Wilcox for the purpose of making the deal to the corporation. He alleges he has owned the certificates since May 8, 1912.

The defense is that the corporation did not know Mr. Smith; that Mr. Wilcox was the real party in interest, deeding the property to the corporation and having the certificates issued to him. Subsequently the corporation gave him credits which reduced the interest in the interim certificates to $38,000. This amount the corporation agreed to pay. It is further set up that the corporation had no notice of the assignment by Mr. Wilcox to Mr. Smith until February 2, 1916. The case will be on again today.

IN ART FARM CASE.

WITHHOLDS JUDGMENT.

Judge Wood wants to hear the evidence of Mrs. Rosalie Newton before deciding whether or not Mrs. Minnie Valpey is entitled to a decree of divorce from Joseph T. Valpey, alleged art photographer, whose photographing of girls at his farm near Covina was a feature of a recent Juvenile Court trial.

Mrs. Valpey introduced these photographs in the divorce court yesterday. Mr. Valpey's defense in the Juvenile Court was that the pictures were to be used in commercial advertising. The complaining witness was Miss Muriel Copping, who told how she posed for the photographer and recited other alleged events at the farmhouse.

Mrs. Newton is alleged by Mrs. Valpey, on the important statement of her husband, to have passed Saturday and Sunday at the ranch in February and March, 1915, but the court ruled out this testimony. Mrs. Lena McLeod, who lived on the adjoining ranch, corroborated the statement as to the visits of Mrs. Newton at the Valpey ranch. Mr. Valpey is understood to be in Colorado Springs. The case was continued until October 11.

LAWYER SUES.

FOR FEE CLAIMED DUE.

A suit filed yesterday by C. Ibeson Sweet, an attorney of this city, which alleges an attempt on the part of certain directors to gain control of the Channel Peak Mining Company, seeks to set aside a judgment for $12,000 given in favor of P. E. Daniels in Plumas county, October 13, 1916, and to declare invalid any execution issued and null and void any sale of stock made.

The corporation has mining claims in Plumas county, known as the Gold Lake Mining Company placer mine. Mr. Sweet claims the company owes him $146, and because there were no funds he accepted a promissory note payable out of the profits of the company. This note, he says, has not been paid.

The judgment referred to was given in favor of Mr. Daniels for $13,000 he alleged was owing him. The suit also contains the story of an assessment of 1 cent a share on the stock, the sale of 260,000 shares and their transfer to Mr. Daniels. The defendants named are the corporation, Mr. Daniels, J. Hartley, F. D. Holman and E. H. Cochran.

NAME OF JACK.

LOVE CHILD ADOPTED.

Lorraine Hawthorne must go to the penitentiary for mistreating Grace McCarty. This was the verdict of the jury yesterday, and tomorrow morning Superior Judge Craig will impose sentence.

As a result of the unlawful relations of the couple a bright, sweet-faced little boy came into the world, but unlike most cases, the youngster will do the least suffering. For he has been taken in by a happy young married pair who have promised the little fellow a happy career.

The adopting mother, a striking blonde, was in the courtroom throughout the trial, but would not divulge her name. She said, however, that she and her husband are extremely fond of the babe and have named it Jack.

SAEGER WILL. Under the will of Jud Saeger, written in his own hand on memorandum paper, Miss Bertha Christin of Los Angeles is bequeathed one-eighth of his $45,000 estate. The petition for the probate of the will was filed by Miss Christin yesterday. The widow, Julie C. Saeger, receives one-half of the estate, and Reuben E. Saeger, a brother of New York, three-eighths.

IN AND OUT

ABOUT THE COURTS.

CLOUD REMOVED. A legal shadow hanging over William T. Martin was removed yesterday when he paid into court $200 alimony to his ex-wife, Mary L. Martin, and the contempt charge standing against him was expunged. Mrs. Martin obtained a decree of divorce several months ago on a cross-complaint. Mr. Martin appealed, and a higher court will pass on the case. He is 52 years of age, and was at one time a member of the Board of Supervisors.

AUCTION IN COURT. "What am I bid?" was the strange cry heard in the Probate Court yesterday.

The cry was uttered by Judge Thomas, who sought to obtain a greater price for the estate of the late Henry Roos. He therefore put it up at auction and sold the estate for $5400, when its appraised value was only $4100. Judge Willis, executor of the estate, had reported that he had received an offer of 90 per cent. of the appraised value of the estate, but he thought it was worth more.

HUSBAND ACQUITTED. Alfred Johnson, who resides at No. 1113 Marengo avenue, Pasadena, was acquitted of a charge of failure to provide yesterday when Superior Judge Craig instructed the jury to dismiss the defendant. The judge said the State had failed to show that Mr. Johnson was able to work. The complaint was issued upon the request of Mrs. Minnie Johnson, the defendant's wife.

INCORPORATIONS. The Valley Concrete Company, incorporators, F. J. Dettenthaler, G. D. Williamson, J. G. Williamson, W. H. Livingston and Fred N. Arnoldy; capital stock, $50,000; subscribed, $50. The Sunset Carbon Company, incorporators, Charles H. Kenworthy, Edward E. Gray and Edwin J. Gray; capital stock, $75,000; subscribed, $300. The Corrosion Extraction Company, incorporators, Carroll Allen, S. N. Clark and Bertin A. Weyl; capital stock, $100,000; subscribed, $300.

At the City Hall.

POLITICAL POT IS BUBBLING NICELY.

MAYORALTY CAMPAIGN STARTED FOR SEVERAL.

Mayor Woodman will Seek Reelection and Among Likely Candidates are Owen McAleer, Councilman Conwell and Dr. John P. Gilmer, New Police Surgeon.

The sending out of postcards yesterday calling a meeting for tomorrow night to launch a campaign for Owen McAleer as Mayor, caused more interest at the City Hall than anything else, including the power bond election. The meeting is to be held at No. 641 South Spring street, the old Republican headquarters.

Commissioner McAleer of the Board of Public Works is not the only city official whose name is mentioned as a Mayoralty candidate. Dr. John P. Gilmer, police surgeon, is being urged by friends to become a candidate and Councilman Conwell also has been talked of. However, Commissioner McAleer is the only one of the three definitely to announce that his hat is in the ring.

Mayor Woodman some time ago announced his intention to seek election to the office to which he was appointed by the Council at the time Charles E. Sebastian resigned.

TEST FOR LABORERS.

MAY INSIST ON ONE.

Want a job as city laborer? Then you may have to lift a 100-pound sack; tote it several yards, put it down, pick it up again, shoulder it, take it back to the starting point and then be examined by a doctor to see if the heart beats have increased above what normally would be due to such exertion.

The Civil Service Commission is thinking of demanding some such test in order that the city laborers shall be men who really are capable of performing hard manual labor. It has obtained from San Francisco and Sacramento information as to the requirements of the northern metropolis and the State when engaging laborers.

ASK MORE AUTOS.

THREE DEPARTMENTS.

Three more automobiles are sought by the city departments. The purchasing agent was instructed by the Council yesterday to prepare specifications for the purchase of a new car for Fire Chief Eley. A request by the Humane Animal Commission for authority to buy a new machine was referred to the Finance Committee.

Chief Deputy City Engineer A. C. Hansen asked the Board of Public Works to buy a Ford for the engineer in charge of field parties. He outlined a plan whereby the machine can be used as a means to save time and much car fare by having the surveyors keep their instruments at home and not have to report daily at the City Hall. The engineer in charge will visit the parties in the field, using a runabout. The Council will be asked for the money.

Against the Law.

As the Board of Public Works would be legally responsible for any damages if it allowed the Wurster Construction Company to fence in the Los Angeles Union Terminal Company's property during construction in a way contrary to the building ordinance it yesterday denied the company's request to construct a fence six feet high at the curb line on Seventh and Eighth streets and Central avenue. The ordinance provides that the fence be twelve feet high and that one-half the sidewalk be open to the public.

Linemen Inquiry.

The Civil Service Commission is inquiring into the cases of a number of linemen recently taken into the employ of the city who when they took the examination swore they had lived in Los Angeles a year, but whose registration papers showed they registered in outside cities within the twelve months. The entire list is to be gone through to see how many men took the examination at a time when they were not bona fide residents of the city.

Amendments Needed.

It will be necessary to amend the Vrooman Act and various other improvement acts before the proposed replatting of the city and county can be fully worked out it was learned yesterday at a conference on the subject held by the City Council and City Attorney. The Council is in favor of County Tax Collector Welch's plan to do away with the cumbersome titles of tracts and subdivisions using instead a simple lot and block number.

Same Sort of Bid.

When the Council yesterday opened bids for the supply of gasoline and other petroleum products it was found that they were in the same form as the ones which previously were rejected on the advice of the City Attorney, namely, 1 cent below the market price. They were referred to the Supply Committee.

For Hotel De Gink.

"Submit your request in writing," the Council said to Jack Retlaw yesterday, when he tried to obtain assistance for the establishment of a Hotel de Gink here. If that is done the Welfare Commitee will investigate.

City Hall Notes.

The purchasing agent was instructed to advertise for bids for furnishing 1400 copies of the City Auditor's annual report.

A recommendation of the Harbor Commission for the sale to Long Beach of concrete piling no longer required by the city was referred to the Supply Committee.

The Council accepted the invitation of the Chamber of Commerce to participate in the orange show at San Bernardino next month.

An ordinance submitted by the Harbor Commission granting a fish cannery permit to Thomas Spano was referred to the Council's Harbor Committee.

The Public Service Commission's plan for the removal of high poles and the extension of the ornamental lighting systems was referred by the Council to its Public Service Committee which will confer with the Boardof Public Works.

$5 FULL SET OF TEETH $5
Best set (none better)..... $5.00
Gold Crowns, 22-k. (Best)..... 4.00
Bridge Work (Best)..... 4.00
Gold Fillings and Inlay (Best).. 1.00
Silver Fillings (Best)..... 50c
Extractions (Painless)..... 50c
All Work Guaranteed for 10 Years
ONE PRICE FOR ALL.
The only private dentist in Los Angeles doing such high class dentistry at such wonderfully reduced prices. Not a new concern. A private, modern office, with experienced operators that have been in this office for the past 10 years. Every modern instrument and equipment to insure your work to be the best.
References—Citizens Nat. Bank, Parmelee-Dohrmann Co. and thousands of patients in Southern Cal.
FREE EXAMINATION
IMPORTANT
My years of success in my present location have caused many advertising dental offices to imitate my advertisements.
Don't Be Deceived
Be sure you are in the right office.
Open Night and Day
Dr. J. Arthur Dean
Formerly Yale Dentists
Phone F3514. 444 So. Broadway

THE MERE FACT THAT
Scott's Emulsion
is generously used in tuberculosis camps is proof positive that it is the most energizing preparation in the world. It has power to create power. It warms and nourishes; it enriches the blood, stops loss of flesh and builds you up.
SCOTT'S IS PURE AND RICH AND FREE FROM ALCOHOL.
Scott & Bowne, Bloomfield, N.J. 16-24

KNOW-DOC
PORE TREATMENT
A Marvelous Healer. Takes out pain and soreness wherever applied.
"Use it three times."

Schools and Colleges
HOLLMAN Business College
1917 S. Figueroa St.
Send for Catalog. Broadway 3260; 84021.

YALE SCHOOL
205-209 N. Union Ave., Los Angeles, Cal.
A Boarding and Day School for Young Men and Boys. Grammar and High School grades. Business Branches. Fine Gymnasium. Rates reasonable. Term reopens Jan. 8th, 1917. Illustrated Catalogue. Wilshire 2458.

Schools and Colleges
Spanish $2 to $3 a month at Night School; $3 to $5 a month at Day School; commercial Spanish free to Day Students. High-grade, refined teacher, native of Mexico City, highly educated, many years' experience in teaching. Call, write, phone for particulars. Private and individual work by appointment.
The Isaacs-Woodbury Business College
FIFTH FLOOR HAMBURGER BUILDING—EIGHTH AND BROADWAY.
100 Feet Above Street Noise, Dust and Distraction.
F1359 EDWARD KING ISAACS, President. Main 133

Y. M. C. A. SCHOOLS
HIGH GRADE DAY AND EVENING SCHOOLS. Accountancy, Book-keeping, Shorthand, Preparatory Grade, Technical, Radio, Commercial Art, Automobile, Machine Shop, Classes in Spanish and public speaking now forming. Catalogs free. 715 S. Hope St. 10823; Main 8380.

CUMNOCK SCHOOL OF EXPRESSION
Three-year collegiate course in all phases of Literary Interpretation, Story-telling, Public speaking, Music, Art, Aesthetic Dancing, etc. Fall term Oct. 3, in beautiful new campus and buildings. Catalogue on request. HELEN A. BROOKS, A. M., Director, 200 S. Vermont Ave., Los Angeles. (See adv. of Cumnock Academy tomorrow.)

DRAMA, FANCY AND CLASSICAL DANCING
Regular Day Class in Drama meets every day.
Children's class meets every Wednesday afternoon and Saturday morning.
Little Theater Bldg. 1324 South Figueroa St. Home Phone 60371
Send for Catalog. The Egan School Pianos furnished by Southern California Music Company

Information Bureau and Guides —Main Floor

Established 1881
Hamburger's
BROADWAY AND HILL EIGHTH STREETS
SUNSET BDWY. 1168 — HOME 10063

Free School of Dressmaking Fourth Floor, Room 411, Annex

The Pure Food Show Grows More Interesting—

—Every day women are learning from actual demonstration the uses of foods that are healthful—yet economical. Every housekeeper in Los Angeles is invited to visit the Pure Food Show any day—every day.

—The special of importance today is worth making a note of—

½-lb. Golden Crown Cream Chez.
1-lb. Golden Cream Butter.....
—Both in Sanitary Packages. } 59c

—There are 8 ozs. of the "Chez," and full 16 ozs. of the butter—a practical as well as delightfully eatable purchase at a special price —59c.

Cooking School 2 P. M.
Chef Wyman—

—Will talk on the Use of Left-overs—a subject of immense possibilities—wherein Chef Wyman will teach you more economies than you ever dreamed were possible. He will teach you how to make—

Macaroni a la Reine
Chicken Croquettes with Green Peas
Southern Hash
Brochette of Lamb Deviled
Combination Salad
Pudding Surprise
(Hamburger's—Fourth Floor—Today)

The Grand Pipe Organ!

—With increased interest each day Los Angeles' folk gather at Hamburger's to hear the Grand Organ.

—Located in Fairyland Theater, in which is heard distinctly in Cafe Beautiful. Since Hamburger's has brought the greatest pleasure of all to the people of this city.

—TODAY—
Organ Recital
Hamburger's Cafe Beautiful
—by Roy Brignall—
12 till 2 O'clock

1. Offertoire —Ab—Read.
2. Gavotte from Mignon—Thomas.
3. Spring Song—Mendelssohn.
4. (a) At Dawning—Cadman.
   (b) Mother Machree—Ball.
5. Pilgrim's Song of Hope—Batiste.
6. Raymond Overture—Thomas.
7. Evening Star from Tannhauser—Wagner.
8. Largo—Handel.
9. Strains from William Tell—Rossini.
10. (a) To a Wild Rose—McDowell.
    (b) Andante in Db—Lemare.
11. Triumph March from Naaman—Costa.
12. American Melodies.

1020 CORSETS
ON SALE THURSDAY MORNING

$6.25 $4.95 $2.95
$1.67 $1.27 77c

DELAYED SHIPMENT

To be exact, just ten hundred and twenty corsets, which should have been in our store at the opening of our big January Sale have just arrived and to make a quick disposal of them we have divided the lot into six prices as shown above.

C-B A LA SPRITE
We are glad to say there are several hundred of the celebrated C. B. corsets, every pair guaranteed by us.

REGALISTE
Just two hundred and forty Regaliste five to fifteen dollar qualities priced $2.95, $4.95, $6.25.

OTHER CORSETS
to be found on our sale tables are desirable Redferne, Warner, N. B., and stray corsets of many makes.

Newcomb's CORSET SHOP
623-So. Broadway

FRONT LACE
Some very unusual Front Lace numbers, quality $10 to $15. Medium high or low bust for full or medium figures at only $4.95.

If Coffee Disagrees use POSTUM
—for over 20 years the healthful table drink in thousands of homes.
Made from prime Wheat and a little wholesome molasses.
An ideal family drink instead of tea or coffee

FRIDAY MORNING,

FIRST C

Diplom

CARRANZA WA
IN A LA

Confiscation of For
in Mexico no

(BY A. P. NIGH

MEXICO CITY, Jan. 25.—Secretary of State Lansing has sent to Gen. Carranza, through Charles B. Parker, American Charge d'Affaires here, a communication in regard to certain provisions which it has been proposed to include in the new Mexican constitution. The communication calls attention to the article vesting the executive with power to appropriate property without judicial recourse, and also the article providing that civil commercial companies cannot own property of a greater area than is necessary to accomplish the purpose for which they are formed and placing the power to determine what area is necessary in the hands of the executive. The communication says that if the latter provision was made retroactive it might be confiscatory, as no provision is made for compensation.

Attention is called to the article providing that there be no exemption from taxation. If this were given a retroactive effect, says Secretary Lansing's communication, it would impair contracts of many foreign corporations now operating under agreements providing conditions of exemption by the Federal or State governments.

Regarding Article 33, dealing with the expulsion of obnoxious foreigners, objection is made because the proposed article permits the executive to prosecute an anyone, without recourse to appeal, whose presence is deemed inadvisable by him. The letter states that this is not in accord with the usual practice of nations.

Mr. Parker also has sent to Gen. Carranza a statement from Secre-

THE WORLD'S NE
IN TOD

The Foremost Events of Yes
Congress at Pittsburgh. (2) Th
Labor Convention on Peace. (3)
(6) The California Legislature.
Movement. (7) Japan. (8) P

INDEX.

PART I.
1. Lansing Sends Carranza Warning.
2. German Advance in Riga Region.
3. Will Attack Wilson Peace Plan.
4. Happenings Along Pacific Slope.
5. New Labor Law for Mexicans.
6. News from Southland Counties.
7. Weather Report: City in Brief.

PART II.
1. Open War in Brotherhood.
2. Sierra Madre Captures Cup.
3. Society Affairs: At the Theaters.
4. Editorials: Pen Points; Verse.
5. Business Men Name Leaders.
6. Public Service: City Hall: Courts.

PART III.
1. Boxing Still has a Chance.
2. Coast Demons vs. Connie Mack.
3. Business: Stocks and Bonds.
4. Produce and Citrus Markets.

SUMMARY.

THE CITY. Clear. Wind at 5 p.m.; velocity, 12 miles. Thermometer, highest, 70 deg.; lowest, 48 deg. Forecast: Fair Friday; frost in morning. For complete weather report see last page of Part I.

THE CITY. The Supreme Council of the Fraternal Brotherhood in executive session cut the Dempster record more than one-fifth and the unexpected war is on.

There is a new single-tax peril reared its head at Sacramento, business men are rallied to a call to combat it.

Plans for a de luxe special train to carry California Democrats to the Wilson inauguration were abandoned because of a clash of social and political interests.

A woman born out of wedlock established her right to a name and a home after a remarkable court action.

SOUTHERN CALIFORNIA. Boy run over by an automobile runs over a car in the streets of Ontario.

Three more accidents are reported to have taken place with automobiles in which death or near-by during the last twenty-four hours.

PACIFIC SLOPE. Five hundred men affected by the anti-vice crusade in San Francisco asked Pastor Stidger what will be done with them.

California State prison directors report increasing laxity in mental and moral training at home with being responsible for the unprecedented increase in San Quentin's and Folsom's population.

GENERAL EASTERN. Need of Panama canal sea power urged at convention of constructive patriotism.

Illinois Legislature goes on record for prohibition.

TO READERS: It is a mistake to jump at the conclusion that every part of the more important news is going to be treated in detail. Consult the index and the page numbers—and then get all the news of the